

LAYOUT 11/16/10 INSP 4 _____
 INSP 2 11/20/10 INSP 5 _____
 INSP 3 11/23/10 INSP 6 _____

ISSUE DATE: 11/9/2009
 APPROVAL DATE: 2/18/10

PERMIT

P 531994
 A 518964

Tax ID # 04-372344

**ON-SITE SEWAGE DISPOSAL SYSTEM
 HOWARD COUNTY HEALTH DEPARTMENT
 BUREAU OF ENVIRONMENTAL HEALTH**

Fogle Septic Clean Inc. IS PERMITTED TO INSTALL ALTER

ADDRESS: 580 Oprecht Road PHONE NUMBER: 410 795 5670
Seylesville, MD 21784
 SUBDIVISION: Edgewood Farm LOT NUMBER: 9

ADDRESS: 14601 Cory's Court PROPERTY OWNER: Toll MD V LP

SEPTIC TANK CAPACITY (GALLONS): 2000 OUTLET BAFFLE FILTER REQUIRED

PUMP CHAMBER CAPACITY (GALLONS): _____ COMPARTMENTED TANK REQUIRED

NUMBER OF BEDROOMS: 4 APPLICATION RATE: 0.8

SQUARE FOOTAGE OF HOUSE: _____ Inlet 5', Bottom 9'

LINEAR FEET OF TRENCH REQUIRED: 210 190 90' + 100'

TRENCHES:	Trenches to be 3.0 feet wide. Inlet 4.0 feet below original grade. Bottom maximum depth 8.5 feet below grade. Effective area begins at 7.5 feet below original grade 4.5 feet of stone below distribution pipe.
LOCATION:	Set septic tank per layout inspection. Set distribution box at southeast corner of septic easement. Install 3x 70' trenches on contour.
NOTES:	Stake septic easement corners. Call for layout inspection. Mark utilities. Gravel tickets must be available for Environmental Sanitarians.

PLANS APPROVED: Robert Bricker DATE: 7/8/09

- NOTE: PERMIT VOID AFTER 2 YEARS
- NOTE: CONTRACTOR RESPONSIBLE FOR SCHEDULING A PRE-CONSTRUCTION INSPECTION FOR ALL INSTALLATIONS
- NOTE: WATERTIGHT SEPTIC TANKS REQUIRED
- NOTE: ALL PARTS OF SEPTIC SYSTEM SHALL BE 100 FEET FROM ANY WATER WELL
- NOTE: MANHOLE RISERS REQUIRED ON ALL SEPTIC TANKS AND PUMP CHAMBERS

NEITHER THE HOWARD COUNTY COUNCIL OR THE HEALTH DEPARTMENT IS RESPONSIBLE FOR THE SUCCESSFUL OPERATION OF ANY SYSTEM PERMITTEE RESPONSIBLE FOR OBTAINING FINAL APPROVAL ON THIS PERMIT CALL 410-313-1771 FOR INSPECTION OF SEPTIC SYSTEM

H0-95-0766

1" = 25'

NOT TO SCALE

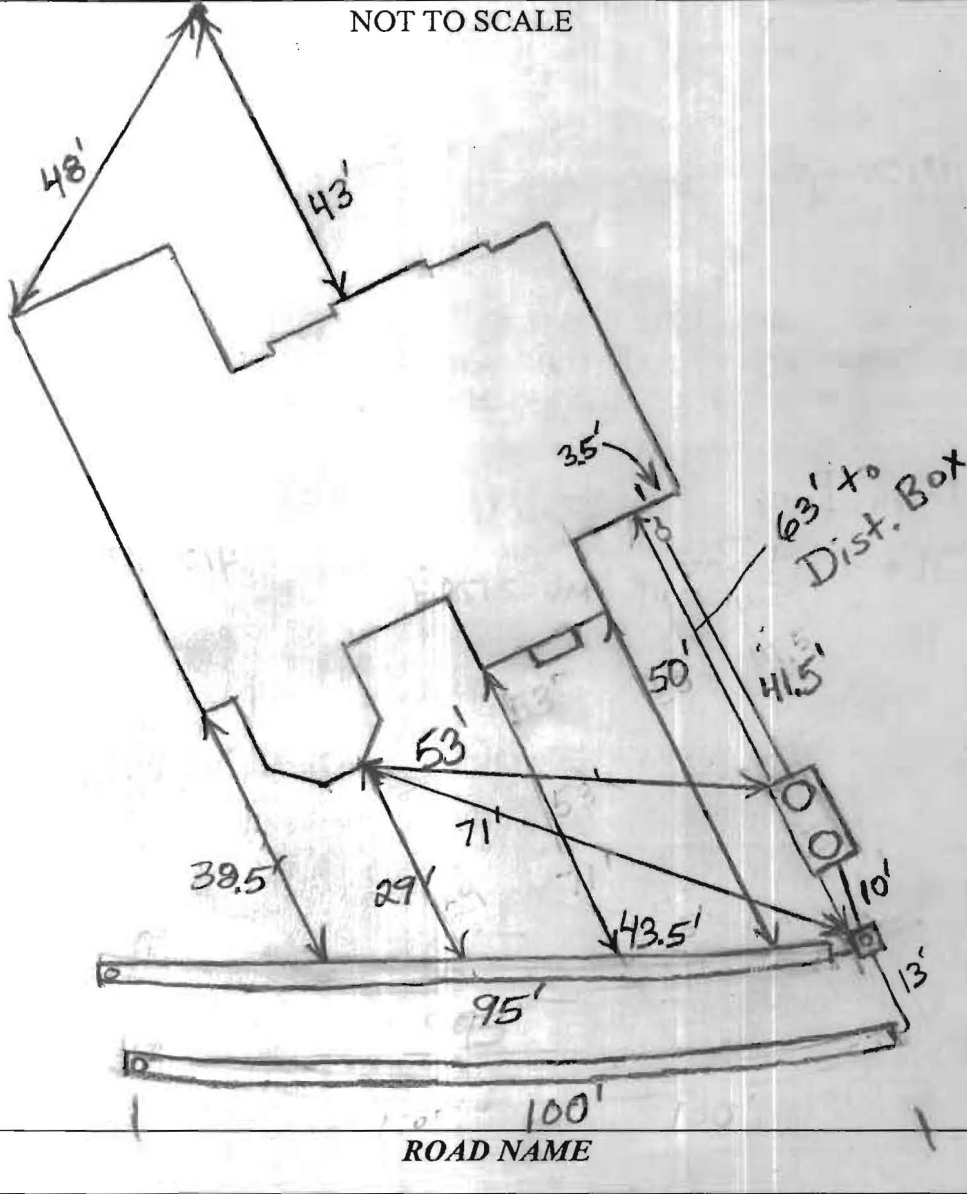

TRENCH/DRAINFIELD DATA

WIDTH	INLET	BOTTOM
3'	5'	9'
NUMBER OF TRENCHES <u>2</u>		
TOTAL LENGTH <u>195'</u>		
ABSORPTION AREA <u>390+Sidewalk</u>		
DISTRIBUTION BOX LEVEL <u>Levelers</u>		
DISTRIBUTION BOX BAFFLE <u>Yes</u>		
DISTRIBUTION BOX PORT <u>Yes</u>		

SEPTIC TANK DATA

SEPTIC TANK 1 LEVEL Yes
 MANUFACTURER Babylon
 CAPACITY 2000 GAL
 SEAM LOC Top
 TANK LID DEPTH 2-25'
 BAFFLES Yes
 BAFFLE FILTER No
 MANHOLE LOC Front+Rear
 6" PORT LOC None
 WATERTIGHT TEST No
 SLOTTED Yes
 DATE ON LID 10/26/09

PUMP/SEPTIC TANK LEVEL N/A

MANUFACTURER _____
 CAPACITY _____ GAL
 SEAM LOC _____
 TANK LID DEPTH _____
 BAFFLES _____
 BAFFLE FILTER _____
 MANHOLE LOC _____
 6" PORT LOC _____
 WATERTIGHT TEST _____
 SLOTTED _____
 DATE ON LID _____

PRE-CONSTRUCTION:

11/16/09 Install an upper 90' on contour across the top of the easement and a 100' trench directly below it. Install the septic tank near the location shown on the BP plan. (BB)
 11/20/09 Reel house connection. Tank and distribution box set. (BB)
 11/23/09 System finished except for house connection. (BB)

INSTALLATION:

2/18/10 House connection confirmed via phone call from builder. (KW)

FINAL INSPECTOR

K. Wolf

DATE OF APPROVAL

2/18/10

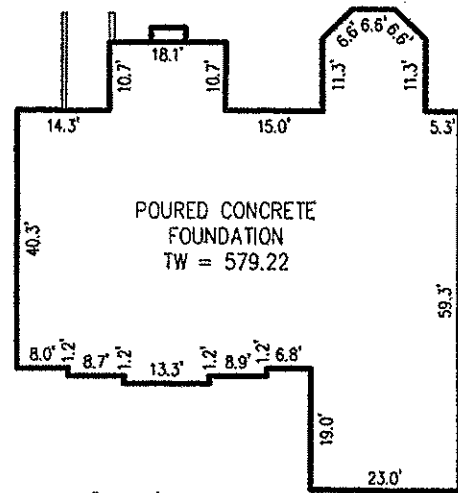

DETAIL: 1" = 30'



BUILDING SETBACKS (B.R.L.'s) SHOWN HEREON PER SITE DEVELOPMENT PLAN SETBACK DISTANCES SHOWN HEREON AS "±" HAVE AN ACCURACY OF ±0.1' FOOT.

Lot 9 Wall check OK EB 11/9/2009 House Moved

WELL No. HO-95-0766
ADDRESS: 14601 CORYS COURT GLENELG, MD 21737

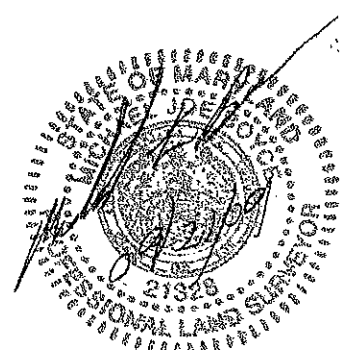

SURVEYOR'S CERTIFICATE

I HEREBY CERTIFY THAT THE POSITION OF THE EXISTING IMPROVEMENTS SHOWN HEREON HAVE BEEN CAREFULLY ESTABLISHED BY ACCEPTED LAND SURVEYING PRACTICES AND THAT, UNLESS SHOWN, THERE ARE NO VISIBLE ENCROACHMENTS EITHER WAY ACROSS THE PROPERTY LINES. THE PLANS IS OF BENEFIT TO A CONSUMER ONLY INsofar AS IT IS REQUIRED BY A LENDER OR A TITLE INSURANCE COMPANY OR ITS AGENT IN CONNECTION WITH CONTEMPLATED TRANSFER, FINANCING, OR REFINANCING. THE PLAN IS NOT TO BE RELIED UPON FOR THE ESTABLISHMENT OR LOCATION OF FENCES, GARAGES, BUILDINGS, OR OTHER EXISTING OR FUTURE IMPROVEMENTS. THE PLAN DOES NOT PROVIDE FOR THE ACCURATE IDENTIFICATION OF PROPERTY BOUNDARY LINES, BUT SUCH IDENTIFICATION MAY NOT BE REQUIRED FOR THE TRANSFER OF TITLE OR SECURING FINANCING OR REFINANCING. THIS DRAWING WAS PREPARED W/O THE BENEFIT OF A TITLE REPORT.

SIGNATURE: MICHAEL JOE BOYCE
DATE: 21328
MD. LIC NO. DATE

WALLCHECK
LOT #9
EDGEWOOD FARM
LIBER 4174, FOLIO 0436
PLAT No. 19266, et seq
FOURTH ELECTION DISTRICT
HOWARD COUNTY, MARYLAND

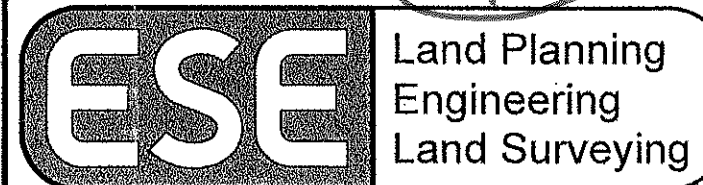

ESE Consultants Inc.
7164 Columbia Gateway Dr.
Suite 203
Columbia, MD 21046
TEL: 410-872-9105
FAX: 410-872-4870

DATE: 9/21/09 SCALE: 1" = 60' FILE: WC-9
CHK'D: MJB JOB#: 1498 DRAWN: GTC