

Approved Septic System Plan

Howard County Health Department



5/14/01
Date

Signatures
Erik Cornick, Surveyor

Total linear feet of trench required 180 feet
 Width of trench(es) 2.0 feet
 Depth of trench(es) 8.0 feet
 Depth of stone required below distribution pipe 4.0 feet

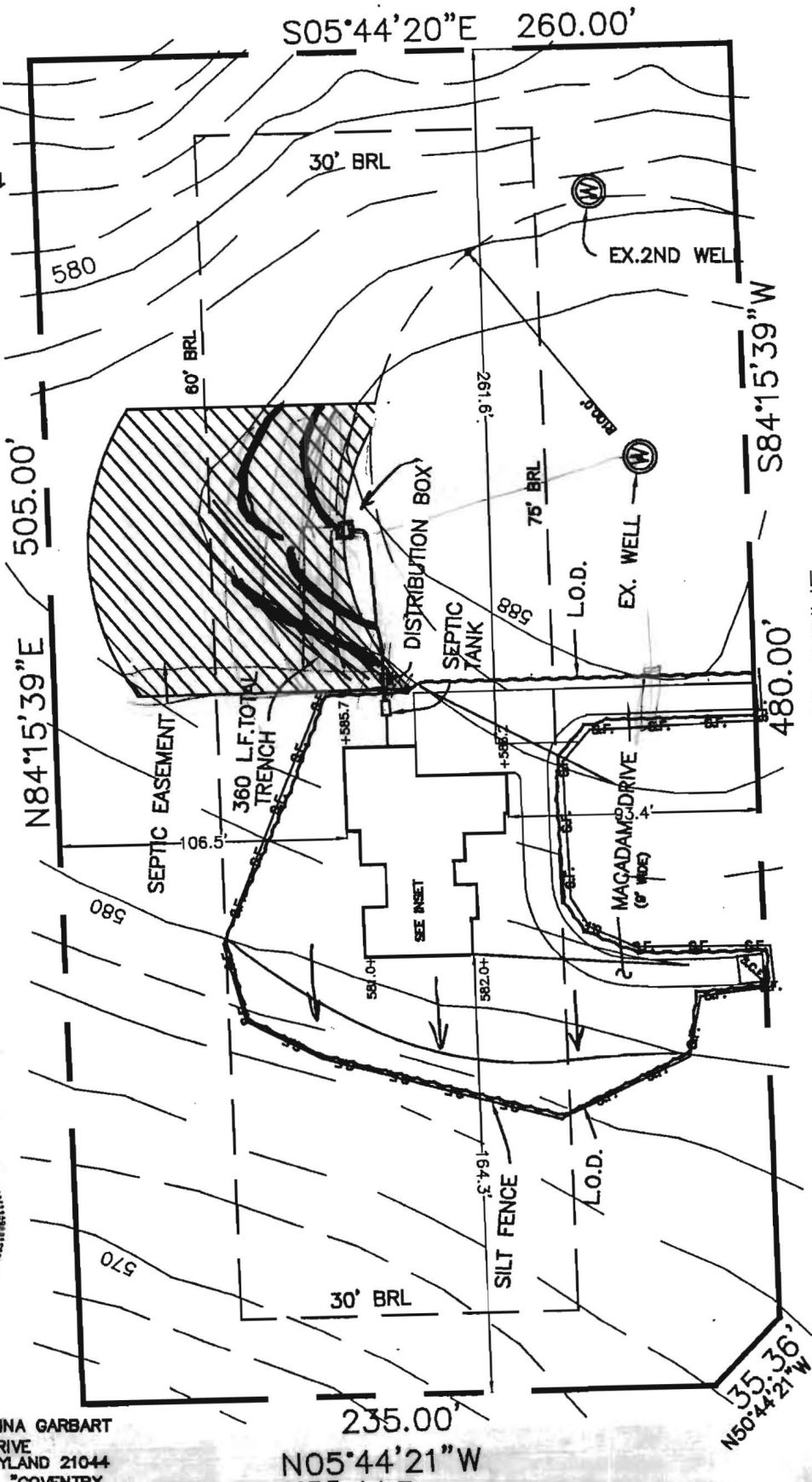

NOTES

- OWNER/BUILDER: JOHN & CHRISTINA GARBART
6101 JERRYS DRIVE
COLUMBIA, MARYLAND 21044
- PROPERTY INFORMATION: LOT 15, "COVENTRY MEADOWS, SECTION 2
RECORDED AS PLAT MDR NO. 10297
- PROPOSED DWELLING IS A DETACHED FOUR BEDROOM, 1 STORY SINGLE FAMILY STRUCTURE.
- TOPOGRAPHY IS TAKEN FROM HOWARD COUNTY 2000 SCALE TOPOGRAPHIC MAPS WITH FIELD SPOT CHECKS AT HOUSE SITE.
- AREA OF DISTURBANCE = 20,150 SQ. FT.

| EXISTING | ELEVATIONS | PROPOSED |
|----------|------------|-------------------------------------|
| | | FIRST FLOOR: 587.00 |
| | | MASONRY: 579.0 |
| | | INVERT OUT OF HOUSE: 582.5 |
| | | INVERT INTO SEPTIC TANK: 584.5 |
| | | INVERT OUT OF SEPTIC TANK: 585.0 |
| | | INVERT INTO DISTRIBUTION BOX: 583.5 |
| | | INVERT INTO TRENCH: 585.0 |
| | | ELEVATION OF WELL AT GRADE: 583.5 |

| RECORD REFERENCES | |
|-------------------|----------------|
| LIBER/FOLIO | |
| PLAT BOOK | |
| PLAT NO./FOLIO | 10297 |
| SCALE | 1"=60' |
| DATE | APRIL 28, 2001 |

| PLOT PLAN FOR SINGLE FAMILY DWELLING | |
|--------------------------------------|--|
| 1450 COVENTRY MEADOWS DRIVE | |
| LOT NO. 15 | |
| COVENTRY MEADOWS, SEC. 2 | |
| HOWARD COUNTY, MARYLAND | |

MARKS & ASSOCIATES L.L.C.
 CONSULTING SURVEYORS—LAND PLANNERS
 4531 COLLEGE AVENUE ELICOTT CITY, MARYLAND
 TELEPHONE (410)747-8738 FAX (410)747-8739

Erik Cornick