

APPLICATION

PERCOLATION TESTING

A 58993

P _____

HOWARD COUNTY HEALTH DEPARTMENT
BUREAU OF ENVIRONMENTAL HEALTH
3525-H ELLICOTT MILLS DRIVE/ELLICOTT CITY, MARYLAND 21043
TELEPHONE: 313-2640

DISTRICT _____

DATE 9-25-97

TO: THE COUNTY HEALTH OFFICER
ELLICOTT CITY, MARYLAND

I HEREBY APPLY FOR THE NECESSARY TEST PRIOR TO APPLICATION FOR PERMIT TO CONSTRUCT (OR RECONSTRUCT) A SEWAGE DISPOSAL SYSTEM.

PROPERTY OWNER J. Thomas Scribner

ADDRESS _____ PHONE _____

AGENT OR PROSPECTIVE BUYER c/o L D AD

ADDRESS 10805 Hickory Ridge Suite 205 PHONE 410-740-2100
Columbia, MD 21041

PROPERTY LOCATION:
SUBDIVISION Haan Rei' LOT NO. 1818

ROAD AND DESCRIPTION Rte 97

BLDG. PERMIT SIGNED
AND RETURNED 10/10/97
000124283 SFD-4BRMS

TAX MAP 21 PARCEL # 1339 3

SIZE OF LOT 1 acre TYPE BLDG. SFD (38 LOTS)
(SINGLE FAMILY DWELLING OR COMMERCIAL)

THE SYSTEM INSTALLED UNDER THIS APPLICATION IS ACCEPTABLE ONLY UNTIL PUBLIC FACILITIES BECOME AVAILABLE. I FULLY UNDERSTAND THE FEE CONNECTED WITH THE FILING OF THIS PERC TEST APPLICATION IS NON-REFUNDABLE UNDER ANY CIRCUMSTANCES. I ALSO AGREE TO COMPLY WITH ALL M.O.S.H.A. REQUIREMENTS IN TESTING THIS LOT.

(SIGNATURE OF APPLICANT)

APPROVED BY _____ FOR _____ DATE _____

DISAPPROVED BY _____ FOR _____ DATE _____

HOLD PENDING FURTHER TESTS _____

REASONS FOR REJECTION OR HOLDING _____

PERCOLATION TEST PLAT/PRELIMINARY PLAT - TITLE OR I.D. # _____ DATE _____

SITE DEVELOPMENT PLAN/FINAL PLAT - TITLE OR I.D. # _____ DATE _____

THIS IS NOT A PERMIT

COUNTY #

SOIL PROFILE

0' 368 369

yellow brown SiCLM

5.0

pink SiLM

possible mottling at very bottom

1.5

366

orange SiLM

2.0

lgt or tan

SiSalm

<5% Rx

2.0

367

bright red SiCLM

1.0

orange brn SiLM

7.0

lgt tan Salm

2.0

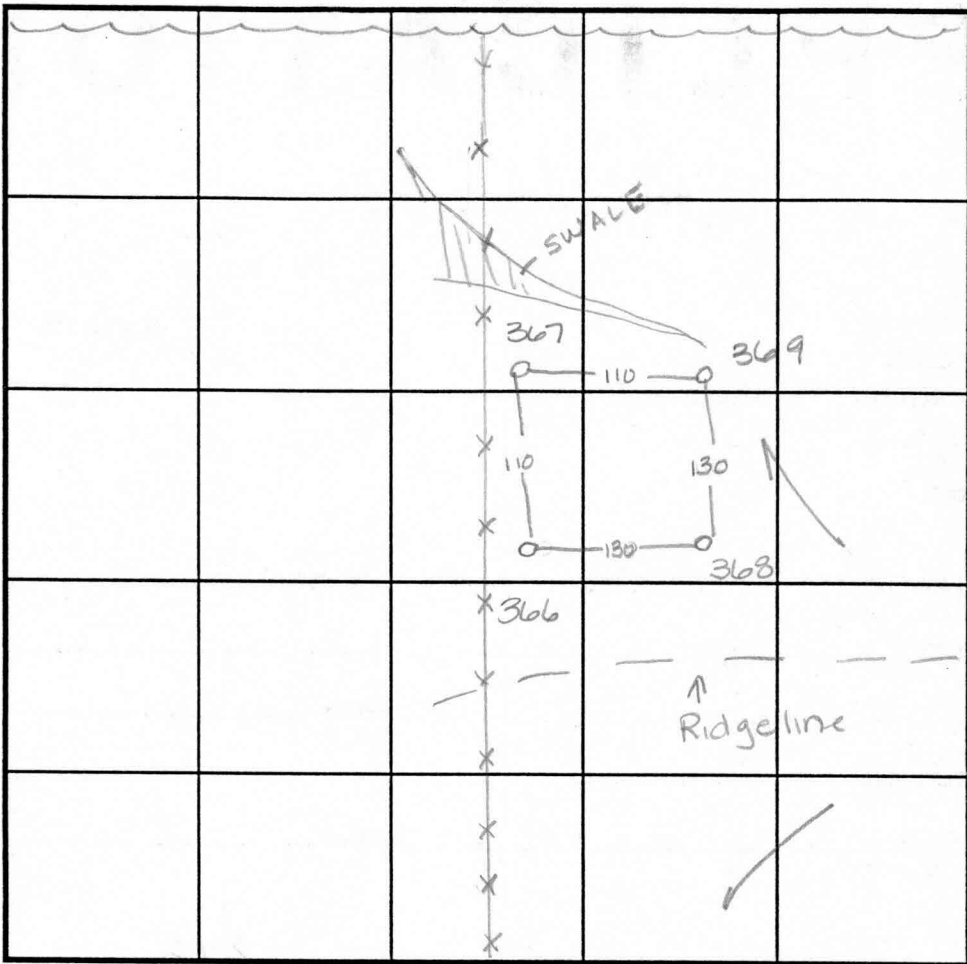

INDICATE NORTH - NAME ADJOINING ROADWAY AS BASE LINE.

SOIL PROFILE

0' 367

orange brown SiCLM

3.0

lgt yellow orange SiLM

10.0

dull green color

12.0

369

dull brn SiCLM

3.0

pink SiSalm

10.0

bright yel w red mottles

12.0

DATE	TEST NO.	DEPTH	PRE-WET		TEST - 1" DROP		TIME
			START	STOP	START	STOP	
11-6-97	368	5.5 / V12.5	9:55	10:02	10:02	10:11	9min
	366	3.0 / V12.0	10:11	10:12	10:12	10:15	3min
		6.0 / V12.0	10:11	10:12	10:12	10:14	2min
	367	4.0 / V12.0	10:15	10:18	10:18	10:21	4min
	369	Visual	to 12.0 - see profile				OK
2-9-98	367W	Visual	to 12.0 - see profile				OK
	369W	Visual	to 12.0 - see profile				OK

REMARKS wet season

TYPE OF SOIL _____

TESTED BY Amy McMillen ALSO PRESENT D. Reuver

TRENCH DESIGN DATA: AVERAGE PERCOLATION TIME _____ TRENCH WIDTH _____

INLET DEPTH _____ MAXIMUM BOTTOM DEPTH _____ SQ. FT./BEDROOM _____

APPLICATION

PERCOLATION TESTING

A 58993

P _____

HOWARD COUNTY HEALTH DEPARTMENT
BUREAU OF ENVIRONMENTAL HEALTH
3525-H ELLICOTT MILLS DRIVE/ELLICOTT CITY, MARYLAND 21043
TELEPHONE: 313-2640

DISTRICT _____

DATE 9-25-97

TO: THE COUNTY HEALTH OFFICER
ELLICOTT CITY, MARYLAND

I HEREBY APPLY FOR THE NECESSARY TEST PRIOR TO APPLICATION FOR PERMIT TO CONSTRUCT (OR RECONSTRUCT) A SEWAGE DISPOSAL SYSTEM.

PROPERTY OWNER J. Thomas Scribner

ADDRESS _____ PHONE _____

AGENT OR PROSPECTIVE BUYER c/o LTD RD

ADDRESS 10885 Hickory Ridge Suite 215 PHONE 410-740-2102
Columbia, MD 21041

PROPERTY LOCATION:

SUBDIVISION Han Rei LOT NO. 14

ROAD AND DESCRIPTION Rte 97

TAX MAP 21 PARCEL # ~~1337~~ 3

SIZE OF LOT 1.66 TYPE BLDG. SFD (38 LOTS)
(SINGLE FAMILY DWELLING OR COMMERCIAL)

THE SYSTEM INSTALLED UNDER THIS APPLICATION IS ACCEPTABLE ONLY UNTIL PUBLIC FACILITIES BECOME AVAILABLE. I FULLY UNDERSTAND THE FEE CONNECTED WITH THE FILING OF THIS PERC TEST APPLICATION IS NON-REFUNDABLE UNDER ANY CIRCUMSTANCES. I ALSO AGREE TO COMPLY WITH ALL M.O.S.H.A. REQUIREMENTS IN TESTING THIS LOT. _____
(SIGNATURE OF APPLICANT)

APPROVED BY _____ FOR _____ DATE _____

DISAPPROVED BY _____ FOR _____ DATE _____

HOLD PENDING FURTHER TESTS _____

REASONS FOR REJECTION OR HOLDING _____

PERCOLATION TEST PLAT/PRELIMINARY PLAT - TITLE OR I.D. # _____ DATE _____

SITE DEVELOPMENT PLAN/FINAL PLAT - TITLE OR I.D. # _____ DATE _____

THIS IS NOT A PERMIT

COUNTY #

SOIL PROFILE
 0' 371
 heavy red SiCLM 3.0
 3.5 lgt or tan SiLM 25% lg Rx
 0.5 >50% Rx Frags
 0.0

370
 topsoil
 2.0 brown SiCLM
 5.0 lgt tan brown SaCLM 20% gravel mottling at 10.0
 11.5

372
 bright red SiCLM
 2.0 deep red SiLM
 5.0 lgt orange tan SiSaLM 100% Rx
 2.0

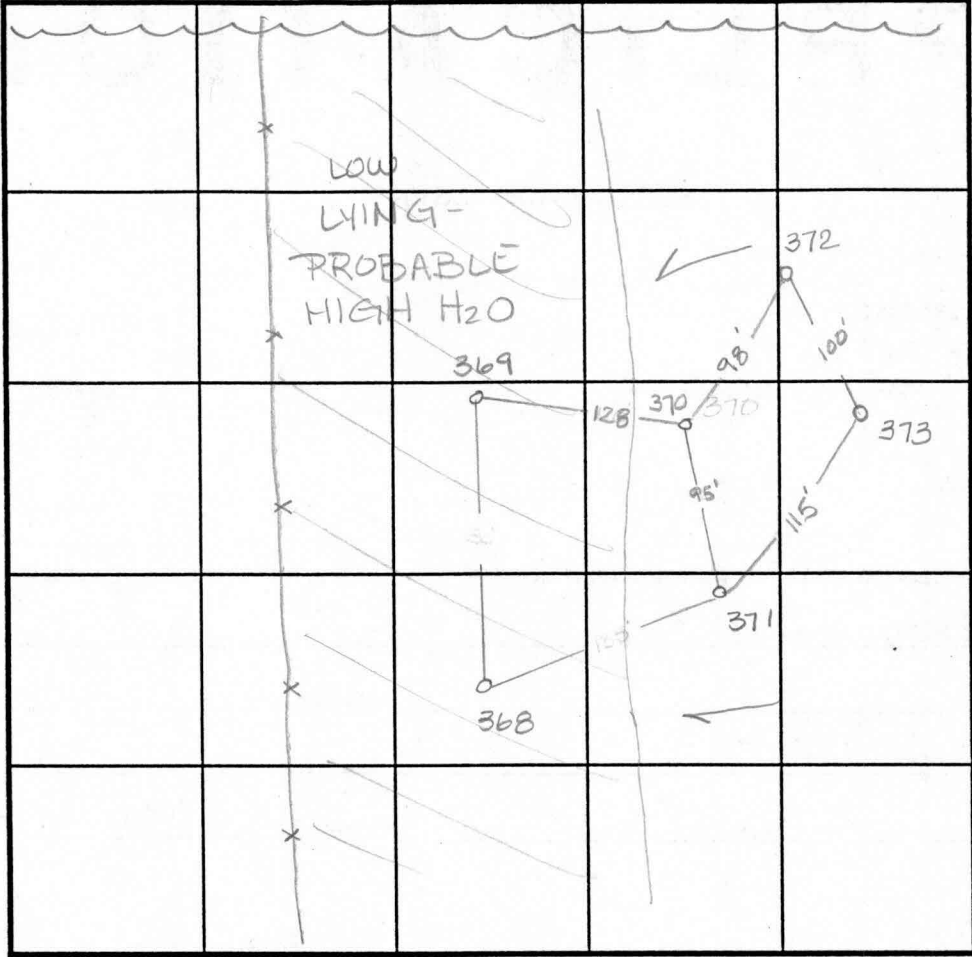

SOIL PROFILE
 0' 373
 orange brn SiCLM
 3.5 orange brn SiSaLM
 6.0 orange brn w grey to white pockets SiSaLM 15% Rx
 12.0

INDICATE NORTH - NAME ADJOINING ROADWAY AS BASE LINE.

DATE	TEST NO.	DEPTH	PRE-WET		TEST - 1" DROP		TIME
			START	STOP	START	STOP	
11-3-97	371	Visual	- see profile -				
			insufficient depth to bedrock				F
	370	3.0 v11.5	12:50 ³⁰	1:04	1:04	1:28	24min F
		6.0 v11.5	12:48	>30 min			slow
	372	4.5 v12.0	1:00	slow	>30 min		slow F
	373	4.0 v12.0	12:52	12:54	12:54	12:59	5min

REMARKS stakes moved from surveyed location 371 370 373

TYPE OF SOIL _____

TESTED BY Amy McMillen ALSO PRESENT D. Reuver

TRENCH DESIGN DATA: AVERAGE PERCOLATION TIME _____ TRENCH WIDTH _____

INLET DEPTH _____ MAXIMUM BOTTOM DEPTH _____ SQ. FT./BEDROOM _____

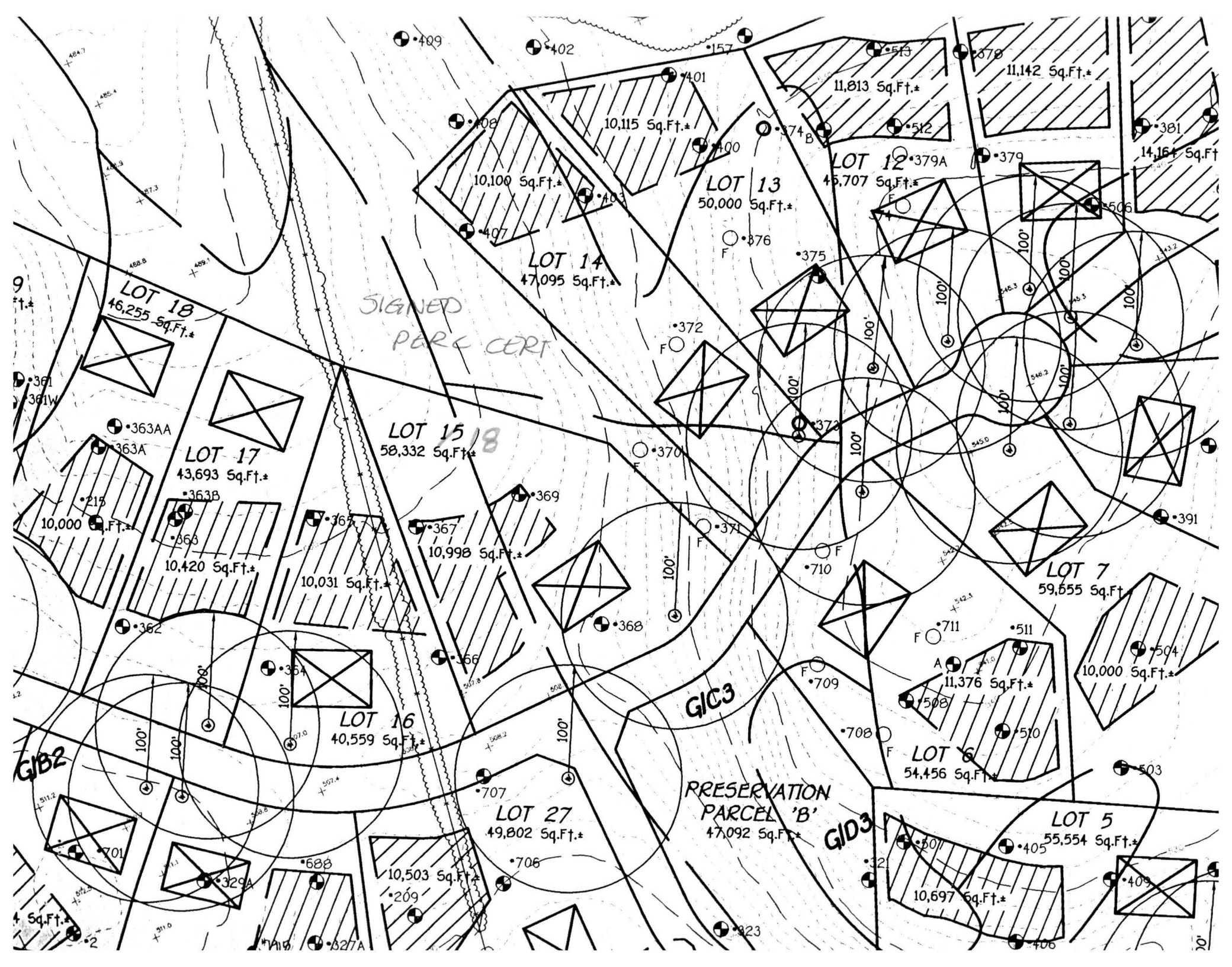

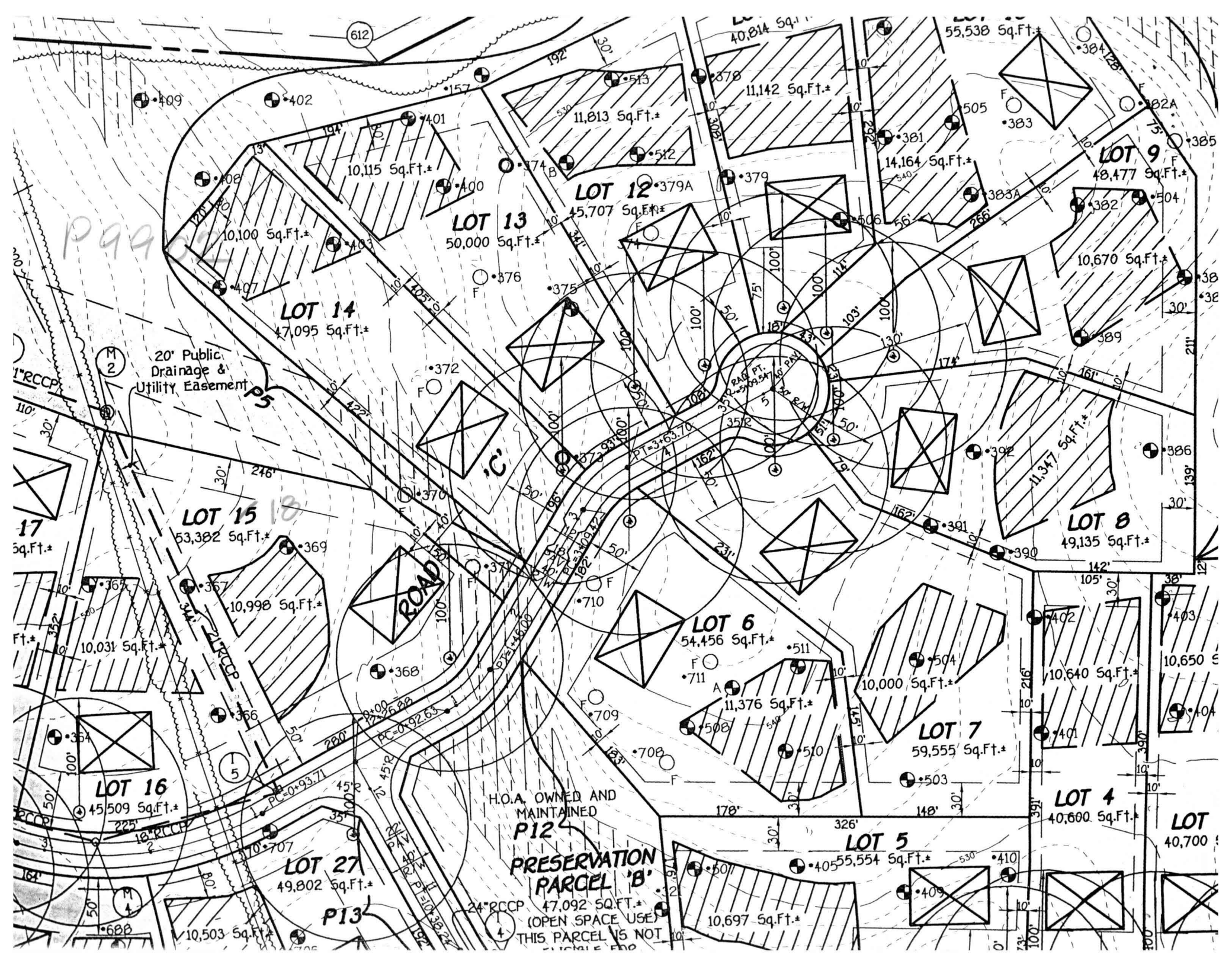

P99

20' Public
Drainage &
Utility Easement

H.O.A. OWNED AND
MAINTAINED
P12

PRESERVATION
PARCEL 'B'

47,092 SQ.FT.
(OPEN SPACE USE)
THIS PARCEL IS NOT

