

Total linear feet of trench 240
required ~~280~~ feet

Width of trench (es) 3.0 feet

Depth of trench (es) 5.0 feet

Depth of stone required below
distribution pipe 2.0 feet

Approved Septic System Plan Howard County Health Department

Ann McMill 6/9/00
Signature Date

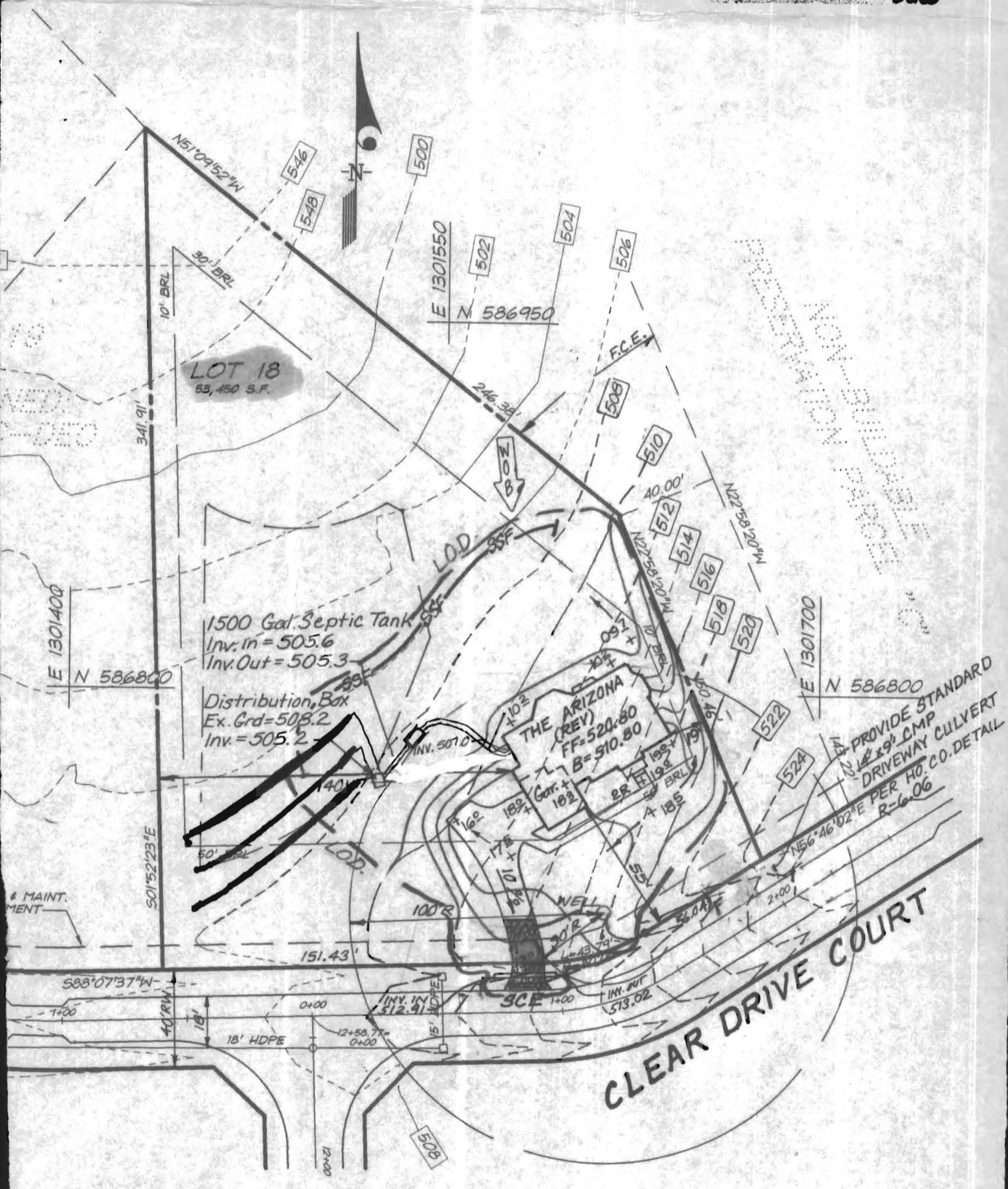

CLARK • FINEFROCK & SACKETT, INC.
ENGINEERS • PLANNERS • SURVEYORS

7135 MINSTREL WAY • COLUMBIA, MD 21045 • (410) 381-7500 BALT. • (301) 621-8100 WASH.