

4/15/71  
Ready

4/15/71 approved by JTS

# PERMIT

P 15803

SEWAGE DISPOSAL SYSTEM

A \_\_\_\_\_

MARYLAND STATE DEPARTMENT OF HEALTH

HOWARD COUNTY

ELLICOTT CITY

**INDEXED**

DISTRICT 5

DATE 3/31/71

Joseph P. Neubauer, Jr. IS PERMITTED TO INSTALL ALTER  X

ADDRESS 4982 Landing Road, Baltimore, Maryland 21227 PHONE 744-4158

A SEWAGE DISPOSAL-SYSTEM LOCATED AT \_\_\_\_\_

SUBDIVISION \_\_\_\_\_ ROAD Route 108 LOT \_\_\_\_\_

PROPERTY OWNER Clarksville Middle School NOW-GATEWAY SCHOOL

ADDRESS \_\_\_\_\_

SPECIFICATIONS

DRAIN FIELD \_\_\_\_\_ DEPTH \_\_\_\_\_ FEET, BOTTOM AREA \_\_\_\_\_ SQ. FT.

SEEPAGE PITS \_\_\_\_\_ ABSORBENT SIDE-WALL AREA \_\_\_\_\_ SQ. FT.

SEPTIC TANK CAPACITY \_\_\_\_\_ GALLONS

FOR GARBAGE GRINDER, INCREASE DISPOSAL AREA 22% & TANK CAPACITY 50%.

OTHER REPAIR - When ground is opened up call for an inspection so Sanitarian can recommend repair system.

PLANS APPROVED BY F. F. Frommelt DATE 3/31/71

FILL SEPTIC TANK AND DISTRIBUTION BOX WITH WATER BEFORE CALLING FOR AN INSPECTION. COVER NO WORK UNTIL INSPECTED AND APPROVED.

NEITHER THE HOWARD COUNTY COMMISSIONERS NOR THE HEALTH DEPARTMENT IS RESPONSIBLE FOR THE SUCCESSFUL OPERATION OF ANY SYSTEM.

P 15803

$$\begin{array}{r} 123600 \\ 90 \\ \hline 108 \end{array}$$

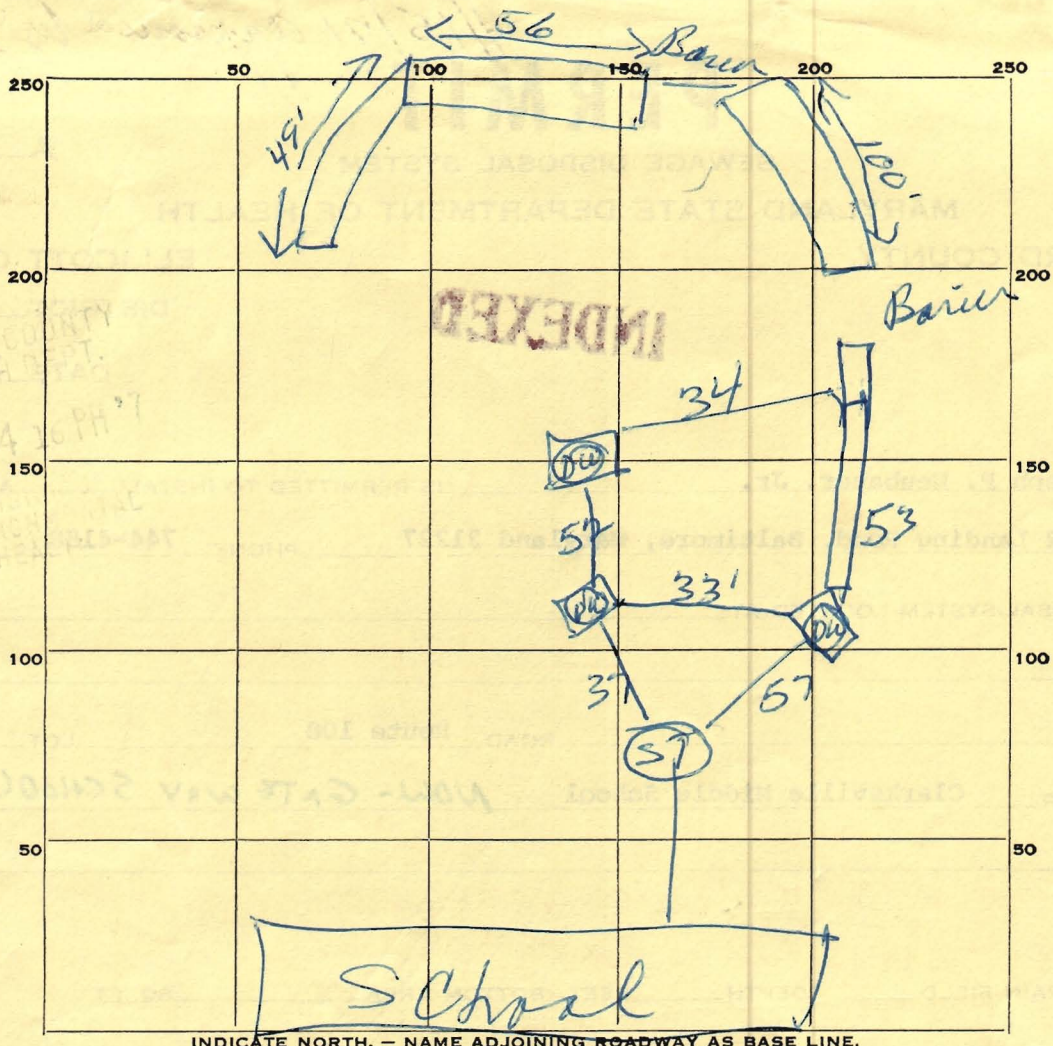

INDICATE NORTH. - NAME ADJOINING ROADWAY AS BASE LINE.

PERMIT CARD OK

SEPTIC TANK, LEVEL \_\_\_\_\_ CLEANOUTS \_\_\_\_\_

DISTRIBUTION BOX, LEVEL \_\_\_\_\_

TILE FIELD, DEPTH 12 FT. TRENCH WIDTH 2 FT.

GRAVEL DEPTH 108 IN. TOTAL LENGTH 200+ FT.

NUMBER OF TRENCHES 2 TOTAL BOTTOM AREA 3600+

SEEPAGE PITS, INSIDE DIAMETER \_\_\_\_\_ FT. DEPTH BELOW INLET \_\_\_\_\_ FT.

ABSORBENT AREA \_\_\_\_\_ SQ. FT.

REMARKS \_\_\_\_\_  
 \_\_\_\_\_  
 \_\_\_\_\_  
 \_\_\_\_\_  
 \_\_\_\_\_

DATE SYSTEM APPROVED 4/15/71

INSPECTOR [Signature]

10/16/97

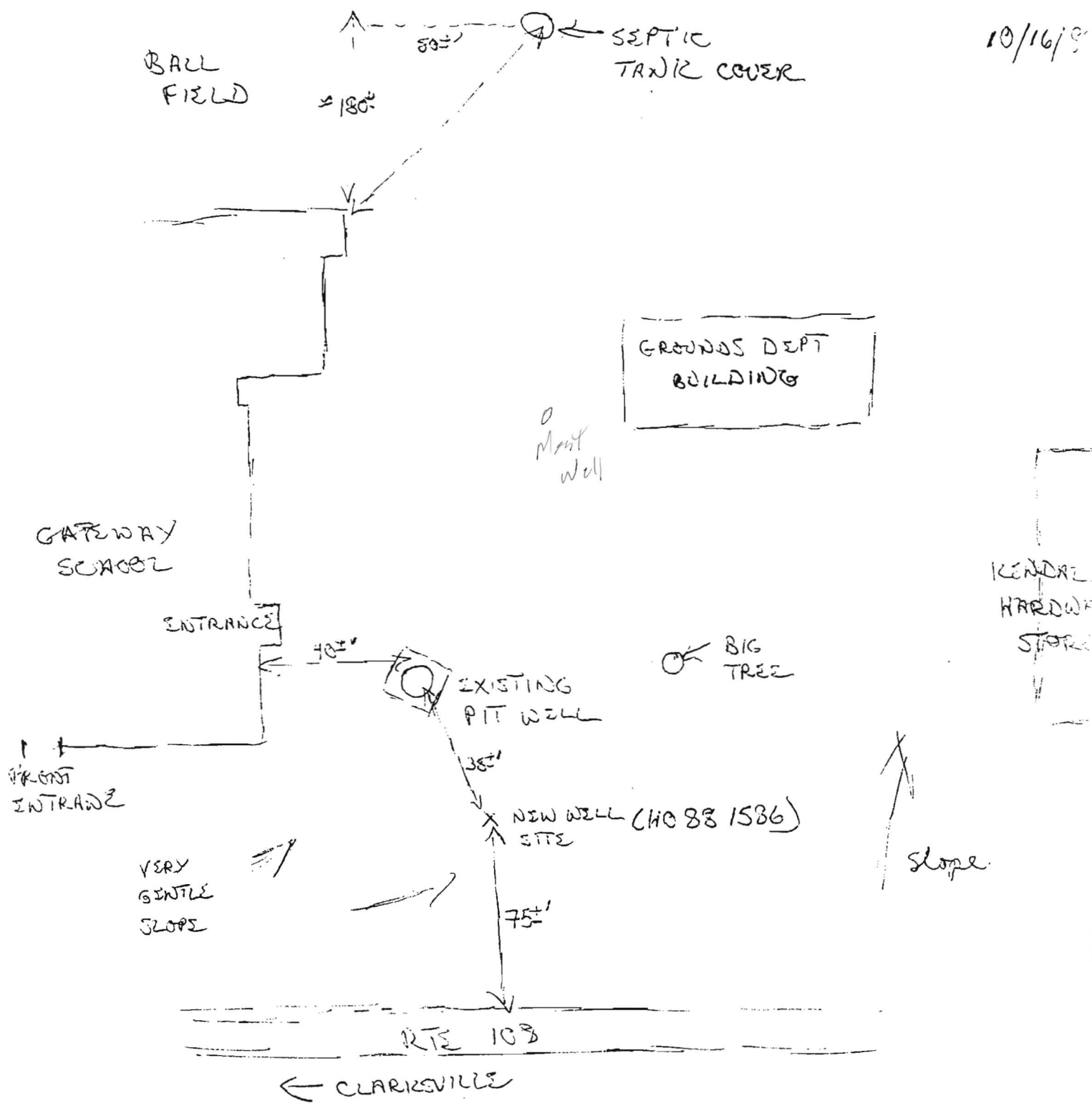

BALL FIELD

SEPTIC TANK COVER

GROUNDS DEPT BUILDING

GATEWAY SCHOOL

ENTRANCE

FRONT ENTRANCE

VERY GENTLE SLOPE

EXISTING PIT WELL

BIG TREE

KENDAL HARDWARE STORE

NEW WELL (NO 88 1586) SITE

slope

RTE 108

CLARKSVILLE