

LAYOUT 3/16/12 DS INSP 4 3/22/12  
 INSP 2 3/20/12 INSP 5 \_\_\_\_\_  
 INSP 3 3/21/12 INSP 6 \_\_\_\_\_

ISSUE DATE: 3-15-12

# PERMIT

P 536764

APPROVAL DATE: 3/22/12

A 515042

Tax ID # \_\_\_\_\_

**ON-SITE SEWAGE DISPOSAL SYSTEM  
 HOWARD COUNTY HEALTH DEPARTMENT  
 BUREAU OF ENVIRONMENTAL HEALTH**

Fogle's Septic Clean, Inc IS PERMITTED TO INSTALL  ALTER

ADDRESS: 580 Obrecht Sykesville MD PHONE NUMBER: (410) 795-5670  
 21784

SUBDIVISION: Homewood Crossing LOT NUMBER: 81

ADDRESS: 11610 Clarksville Pike PROPERTY OWNER: Toll MD III LP

SEPTIC TANK CAPACITY (GALLONS): 2000 OUTLET BAFFLE FILTER REQUIRED

PUMP CHAMBER CAPACITY (GALLONS): \_\_\_\_\_ COMPARTMENTED TANK REQUIRED

NUMBER OF BEDROOMS: 5 APPLICATION RATE: 1.2

SQUARE FOOTAGE OF HOUSE: ±3500 Trenches 3' Wide

LINEAR FEET OF TRENCH REQUIRED: 150  
173' Inlet 4' 3.5' (kw)  
 Bottom 6'

TRENCHES:	Trenches to be 3.0 feet wide. Inlet 4.5 feet below original grade. Bottom maximum depth <del>7.0</del> feet below original grade. Effective area begins at 6.0 feet below original grade with 2.0 feet of stone below distribution pipe.
LOCATION:	Set septic tank per layout inspection. Set distribution box per layout inspection. Install 150 feet of trench on contour per layout inspection. Distribution box should be installed at the highest point of the easement. These specs are only for the initial system.
NOTES:	<b>Do not</b> order the septic tank until after layout inspection and Sanitarian approval. Stake easement corners. Call for layout inspection. Mark utilities. Gravel tickets must be available for Environmental Sanitarians. Stone must be approved by the Howard County Health Department. A written variance request is required for tanks deeper than 3 feet. A traffic bearing lid is required for tanks deeper than 4 feet.

PLANS APPROVED: Dana Bernard DATE: 06/15/11

- NOTE: PERMIT VOID AFTER 2 YEARS
- NOTE: CONTRACTOR RESPONSIBLE FOR SCHEDULING A PRE-CONSTRUCTION INSPECTION FOR ALL INSTALLATIONS
- NOTE: WATERTIGHT SEPTIC TANKS REQUIRED
- NOTE: ALL PARTS OF SEPTIC SYSTEM SHALL BE 100 FEET FROM ANY WATER WELL
- NOTE: MANHOLE RISERS REQUIRED ON ALL SEPTIC TANKS AND PUMP CHAMBERS

**NEITHER THE HOWARD COUNTY COUNCIL OR THE HEALTH DEPARTMENT IS RESPONSIBLE FOR  
 THE SUCCESSFUL OPERATION OF ANY SYSTEM  
 PERMITTEE RESPONSIBLE FOR OBTAINING FINAL APPROVAL ON THIS PERMIT  
 CALL 410-313-1771 FOR INSPECTION OF SEPTIC SYSTEM**

NOT TO SCALE

See As-Built Drawing On  
Separate Sheet

ROAD NAME

TRENCH/DRAINFIELD DATA

WIDTH 3' INLET 3.5' BOTTOM 6'  
NUMBER OF TRENCHES 2  
TOTAL LENGTH 172'  
ABSORPTION AREA 516' x SW  
DISTRIBUTION BOX LEVEL Leveler  
DISTRIBUTION BOX BAFFLE Yes  
DISTRIBUTION BOX PORT Yes

SEPTIC TANK DATA

SEPTIC TANK 1 LEVEL Yes  
MANUFACTURER Babylon  
CAPACITY 2000 GAL  
SEAM LOC Top  
TANK LID DEPTH  
BAFFLES Yes  
BAFFLE FILTER  
MANHOLE LOC Front/Rear  
6" PORT LOC None  
WATERTIGHT TEST N/A  
SLOTTED Yes  
DATE ON LID 2-1-12

PUMP/SEPTIC TANK LEVEL N/A

MANUFACTURER  
CAPACITY GAL  
SEAM LOC  
TANK LID DEPTH  
BAFFLES  
BAFFLE FILTER  
MANHOLE LOC  
6" PORT LOC  
WATERTIGHT TEST  
SLOTTED  
DATE ON LID

PRE-CONSTRUCTION:

3/16/2012 Easement not staked. Keep tank away from level spreader (BB)  
3/20/12 Install 2 x 86' trenches across top part of SRA.  
Come straight out of house w/ septic plumbing, set tank close  
to SRA corner. Call for inspection (CW)

INSTALLATION:

3/21/12 Tank set. Nothing else complete. (CW)  
3/22/12 Top trench complete. D box set. Plumbing installed.  
OK to continue (CW) 3/23/12 system complete. D box leveled.  
OK to cover all work.

FINAL INSPECTOR

K. Wolf

DATE OF APPROVAL

3/23/12

HO-95-1981

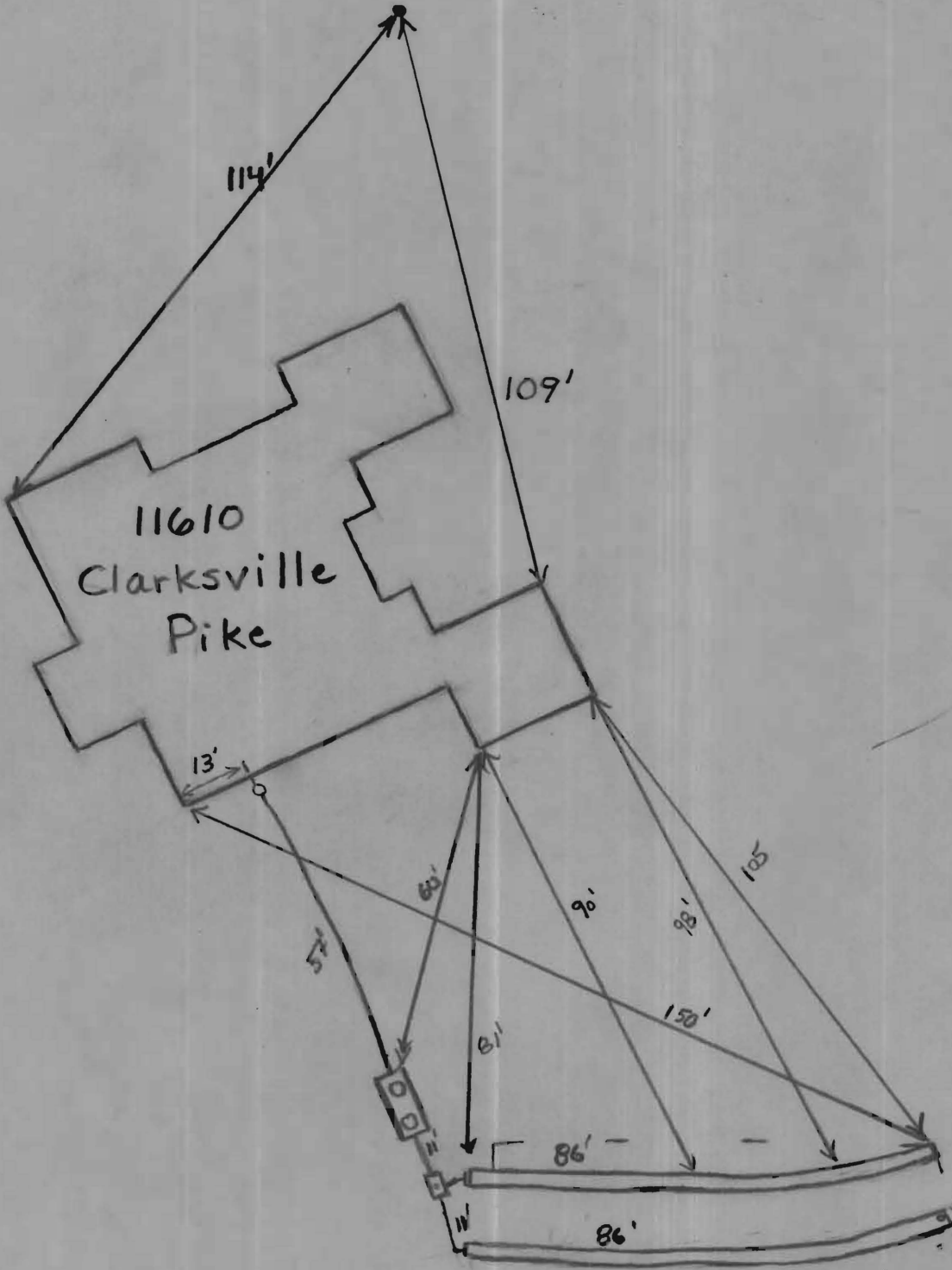

2/23/81

