

LAYOUT 5/19/09 INSP 4 _____
 INSP 2 _____ INSP 5 _____
 INSP 3 _____ INSP 6 _____

ISSUE DATE: 5/13/09
 APPROVAL DATE: 5/28/09

PERMIT

P 530999
 A 517904

Tax ID # 04-370880

**ON-SITE SEWAGE DISPOSAL SYSTEM
 HOWARD COUNTY HEALTH DEPARTMENT
 BUREAU OF ENVIRONMENTAL HEALTH**

Hatfields Equipment IS PERMITTED TO INSTALL ALTER

ADDRESS: P.O. Box 519 Amagolis Junction PHONE NUMBER: 410-984-0047

SUBDIVISION: Clarks Meadow LOT NUMBER: 8

ADDRESS: 3918 Clarks Meadow Drive PROPERTY OWNER: Douglas Homes

SEPTIC TANK CAPACITY (GALLONS): 2000 OUTLET BAFFLE FILTER REQUIRED

PUMP CHAMBER CAPACITY (GALLONS): _____ COMPARTMENTED TANK REQUIRED

NUMBER OF BEDROOMS: 5

APPLICATION RATE: 1.2

LINEAR FEET OF TRENCH REQUIRED: 150 3' Wide
Inlet 3.5'
Bottom 6'
Top 68' and Lower 75' Trench

TRENCHES:	Trenches to be 3.0 feet wide. Inlet 3.0 feet below original grade. Bottom maximum depth 5.5 feet below grade. Effective area begins at 4.0 feet below original grade. 2.0 feet of stone below distribution pipe.
LOCATION:	1 Set septic tank per layout inspection. 2 Set distribution box per layout inspection. 3 Install 150 feet of trench on contour (2) two - 75 feet trenches per layout inspection. (Spacing 2 ft. wide)
NOTES:	1 Stake septic easement corners and addition corners for layout inspection. 2 Call for layout inspection. 3 Mark utilities. 4 Gravel tickets must be available for Environmental Sanitarians.

PLANS APPROVED: Dana Bernard DATE: 02/04/2009

- NOTE: PERMIT VOID AFTER 2 YEARS
- NOTE: CONTRACTOR RESPONSIBLE FOR SCHEDULING A PRE-CONSTRUCTION INSPECTION FOR ALL INSTALLATIONS
- NOTE: WATERTIGHT SEPTIC TANKS REQUIRED
- NOTE: ALL PARTS OF SEPTIC SYSTEM SHALL BE 100 FEET FROM ANY WATER WELL
- NOTE: MANHOLE RISERS REQUIRED ON ALL SEPTIC TANKS AND PUMP CHAMBERS

NEITHER THE HOWARD COUNTY COUNCIL OR THE HEALTH DEPARTMENT IS RESPONSIBLE FOR THE SUCCESSFUL OPERATION OF ANY SYSTEM PERMITTEE RESPONSIBLE FOR OBTAINING FINAL APPROVAL ON THIS PERMIT CALL 410-313-1771 FOR INSPECTION OF SEPTIC SYSTEM

~ 1" = 30'

NOT TO SCALE

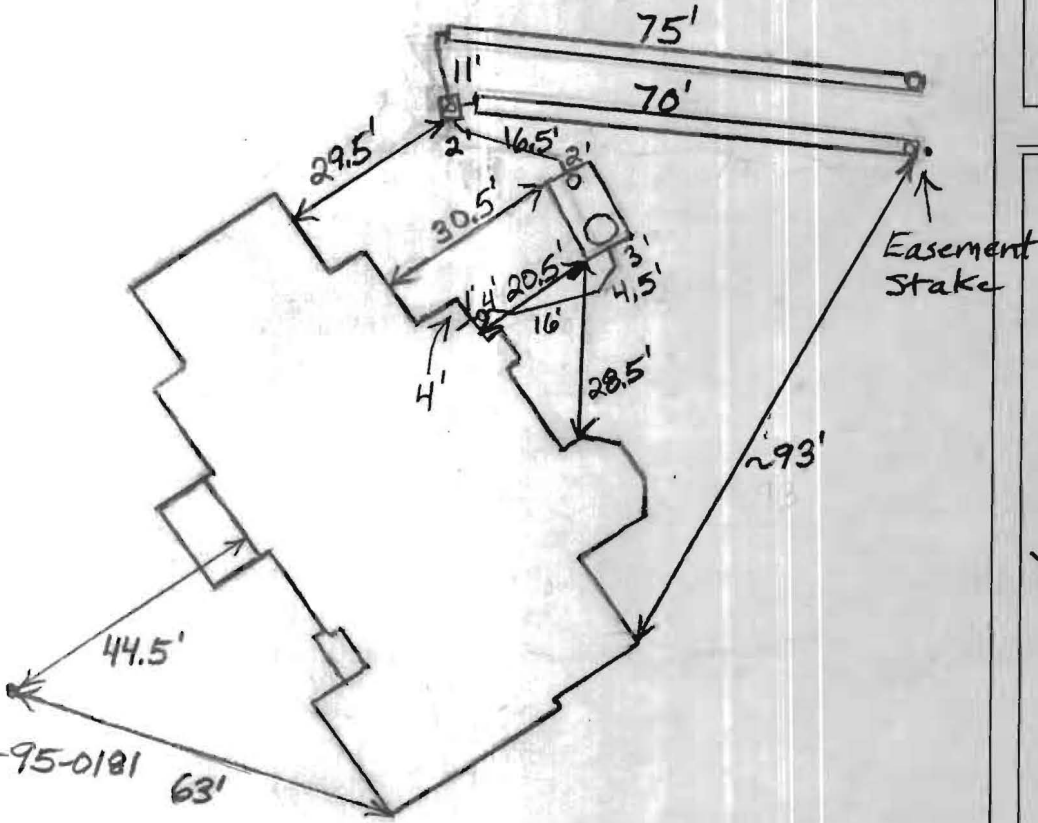

ROAD NAME

TRENCH/DRAINFIELD DATA

WIDTH	INLET	BOTTOM
3'	3.5'	6'
NUMBER OF TRENCHES <u>2</u>		
TOTAL LENGTH <u>145'</u>		
ABSORPTION AREA <u>435 + Sidewall</u>		
DISTRIBUTION BOX LEVEL <u>Levelers</u>		
DISTRIBUTION BOX BAFFLE <u>Yes</u>		
DISTRIBUTION BOX PORT <u>Yes</u>		

SEPTIC TANK DATA

SEPTIC TANK I LEVEL	<u>Yes</u>
MANUFACTURER	<u>Babylon</u>
CAPACITY	<u>2000</u> GAL
SEAM LOC	<u>Top</u>
TANK LID DEPTH	<u>1'-2.5'</u>
BAFFLES	<u>Yes</u>
BAFFLE FILTER	<u>No</u>
MANHOLE LOC	<u>Front</u>
6" PORT LOC	<u>Rear</u>
WATERTIGHT TEST	<u>No</u>
SLOTTED	<u>Yes</u>
DATE ON LID	<u>Yes</u>

~~PUMP/SEPTIC TANK LEVEL N/A~~

MANUFACTURER	_____
CAPACITY	_____ GAL
SEAM LOC	_____
TANK LID DEPTH	_____
BAFFLES	_____
BAFFLE FILTER	_____
MANHOLE LOC	_____
6" PORT LOC	_____
WATERTIGHT TEST	_____
SLOTTED	_____
DATE ON LID	_____

PRE-CONSTRUCTION:

5/19/09 Install a 68' and 75' trench on contour across the top of the easement. Inlet 3.5' and bottom 6'. Keep tank 20' from house and 5' from top trench. (BB)

5/28/09 System finished. O.K. to backfill. (BB)

INSTALLATION:

FINAL INSPECTOR

B. Baker

DATE OF APPROVAL

5/28/09

GENERAL NOTES:

- THIS LOCATION DRAWING IS PREPARED FOR THE BENEFIT OF THE CLIENT SIGNING THE HOUSE LOCATION SURVEY APPROVAL FORM INSOFAR AS IT IS REQUIRED BY A LENDER OR TITLE INSURANCE COMPANY OR ITS AGENTS IN CONNECTION WITH THE CONTEMPLATED TRANSFER, FINANCING OR REFINANCING OF THE PROPERTY SHOWN HEREON. UNLESS INDICATED AS BEING A BOUNDARY SURVEY, THIS LOCATION DRAWING IS NOT INTENDED FOR USE IN THE ESTABLISHMENT OF PROPERTY LINES AND IS NOT TO BE RELIED UPON FOR THE ESTABLISHMENT OR LOCATIONS OF FENCES, GARAGES, BUILDINGS OR OTHER EXISTING OR FUTURE IMPROVEMENTS. AS A RESULT, THIS LOCATION DRAWING DOES NOT PROVIDE FOR ACCURATE IDENTIFICATION OF PROPERTY LINES, BUT SUCH IDENTIFICATION MAY NOT BE REQUIRED FOR THE TRANSFER OF TITLE OR SECURING FINANCING FOR RE-FINANCING.
- SUBJECT PROPERTY IS SHOWN IN ZONE C ON THE NATIONAL FLOOD INSURANCE PROGRAM FLOOD INSURANCE RATE MAP OF HOWARD COUNTY, MARYLAND, COMMUNITY PANEL No. 2400440020B EFFECTIVE DEC. 4, 1986.
- THE OFFSETS FROM BUILDING LINE TO PROPERTY LINE AS SHOWN ON THE PLAT HEREON ARE TO AN ACCURACY OF PLUS OR MINUS 1.0'(+)
- NO TITLE REPORT FURNISHED. SUBJECT TO ALL EASEMENTS, RIGHTS OF WAY AND CONDITIONS OF RECORD.
- THE EXISTING WELL(S) SHOWN ON THIS PLAN (IDENTIFIED WITH THE ATTACHED WELL TAG NUMBER HO-95 0181) HAS BEEN FIELD LOCATED BY FISHER, COLLINS AND CARTER, INC. PROFESSIONAL LAND SURVEYORS AND IS ACCURATELY SHOWN.

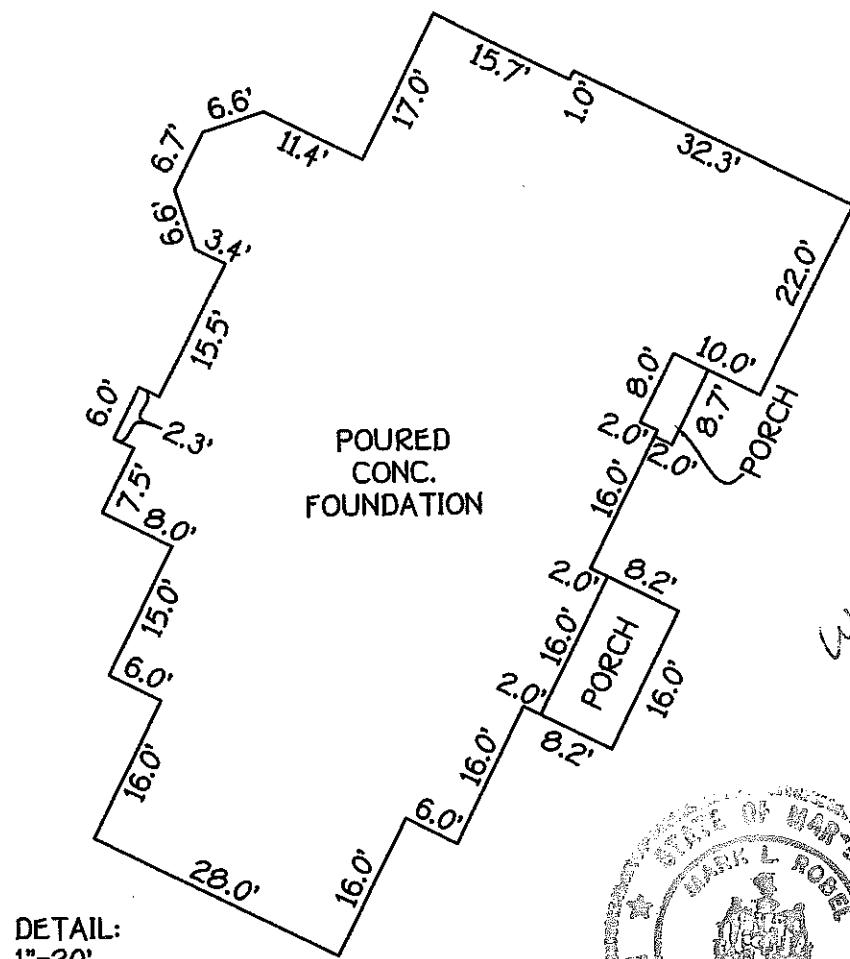

*wall check ok
5/13/09 ss*

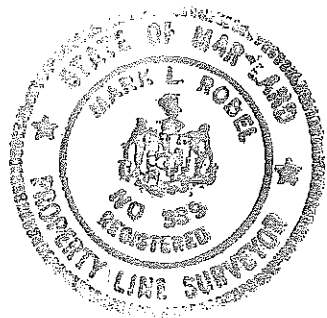

Mark L. Robel
PROFESSIONAL LAND SURVEYOR DATE 1/27/09
REG. # 339

HOUSE LOCATION DRAWING

FOUNDATION LOCATION: 1/23/09
FINAL LOCATION: _____
BOUNDARY SURVEY: _____

SCALE: 1"=60'
DATE: 01/27/09
DRAWN BY: VLJ
CHECKED BY: MLR
PROJECT No.: 06006-6001

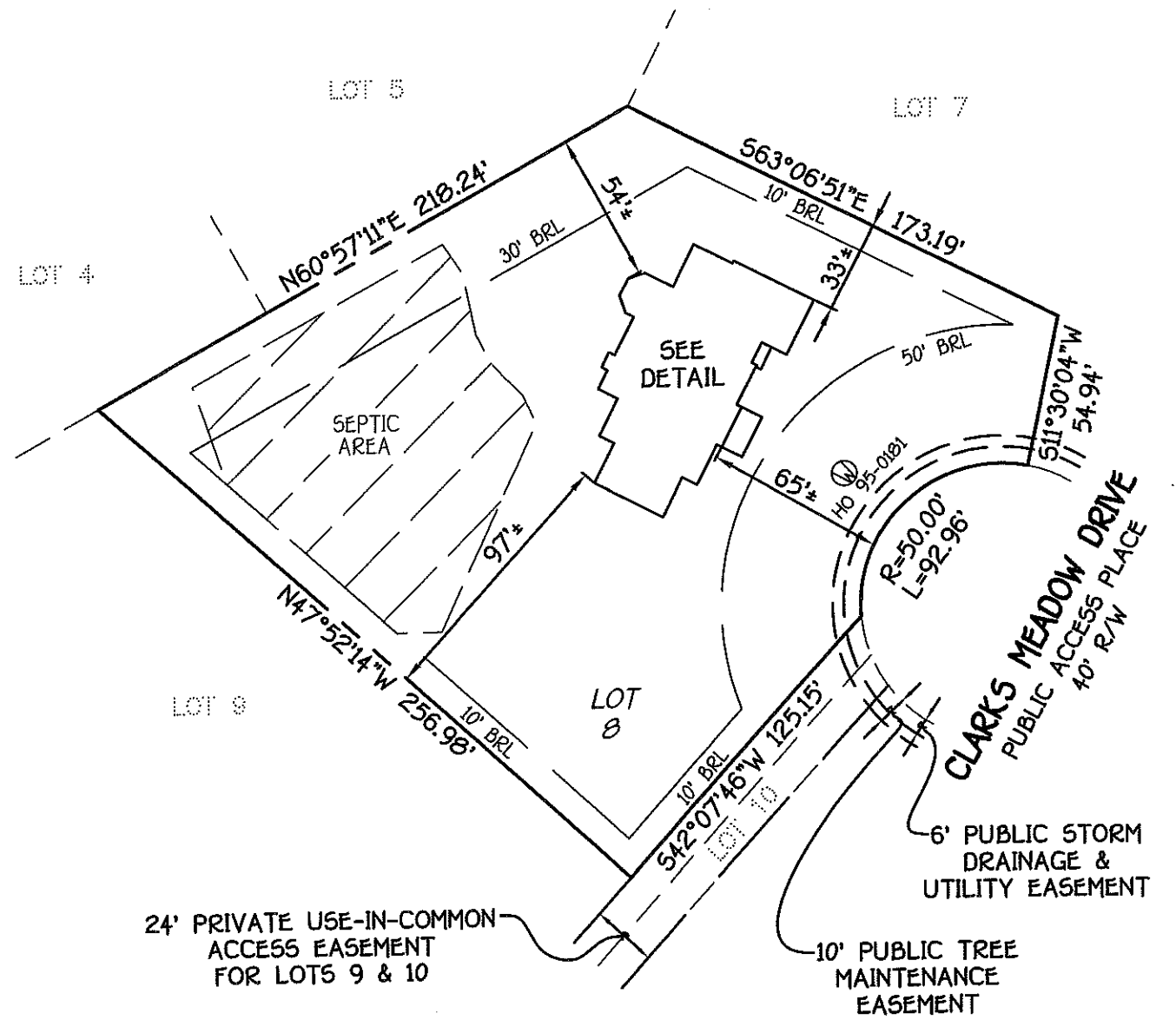

LOT 8
CLARKS MEADOW
LOTS 1-26
NON-BUILDABLE PRESERVATION
PARCELS 'A'-'G'
FOREST MITIGATION BANK
(A RESUBDIVISION OF CLARKS
WOODS 1, LOT 4, PLAT NO. 14203)
FOURTH ELECTION DISTRICT
HOWARD COUNTY, MARYLAND
PLAT #18482-18484

*3918 CLARKS MEADOW DRIVE
B.R.L.= BUILDING RESTRICTION LINE
TOP OF FOUNDATION ELEV.= 553.4'