

PUB. SEWER STATUS VERIFIED BY \_\_\_\_\_

ISSUE DATE: \_\_\_\_\_

# PERMIT

P 531896

APPROVAL DATE: 9/8/09

Tax ID # 05-367638

A REPAIR

## ON-SITE SEWAGE DISPOSAL SYSTEM HOWARD COUNTY HEALTH DEPARTMENT BUREAU OF ENVIRONMENTAL HEALTH

*In Pat  
Trac*

Hatfields Equipment IS PERMITTED TO INSTALL  ALTER

ADDRESS: PO Box 519, Annapolis Junction MD 20701 PHONE NUMBER: 410-984-0047

SUBDIVISION: Mooresfield LOT NUMBER: 5-A

ADDRESS: 7538 Cherry Tree Drive PROPERTY OWNER: Anna Smith

SEPTIC TANK CAPACITY (GALLONS): Existing *Trenches 2' Wide*

PUMP CHAMBER CAPACITY (GALLONS): N/A *Inlet 5', Bottom 10'*

NUMBER OF BEDROOMS: ? *Two 47' Trenches*

SQUARE FOOTAGE (OF HOUSE): \_\_\_\_\_ *Trench Specs. For*

LINEAR FEET OF TRENCH REQUIRED: 94' *4 Bedroom House*

TRENCHES:	Trench to be feet wide. Inlet at feet below original grade. Bottom maximum depth feet below original grade. Effective area begins at feet below original grade. feet of stone below the distribution pipe.
LOCATION:	Septic system is failing. Call for inspection when ground is opened.
ADDITIONAL NOTES:	

PLANS APPROVED: B. Baker DATE: 8/24/09

- NOTE: PERMIT VOID AFTER 2 YEARS
- NOTE: CONTRACTOR RESPONSIBLE FOR SCHEDULING A PRE-CONSTRUCTION INSPECTION FOR ALL INSTALLATIONS
- NOTE: WATERTIGHT SEPTIC TANKS REQUIRED
- NOTE: ALL PARTS OF SEPTIC SYSTEM SHALL BE 100 FEET FROM ANY WATER WELL
- NOTE: MANHOLE RISERS REQUIRED ON ALL SEPTIC TANKS AND PUMP CHAMBERS

**NEITHER THE HOWARD COUNTY COUNCIL OR THE HEALTH DEPARTMENT IS RESPONSIBLE FOR THE SUCCESSFUL OPERATION OF ANY SYSTEM PERMITTEE RESPONSIBLE FOR OBTAINING FINAL APPROVAL ON THIS PERMIT CALL 410-313-2640 FOR INSPECTION OF SEPTIC SYSTEM**

# Cherry Tree Drive

NOT TO SCALE

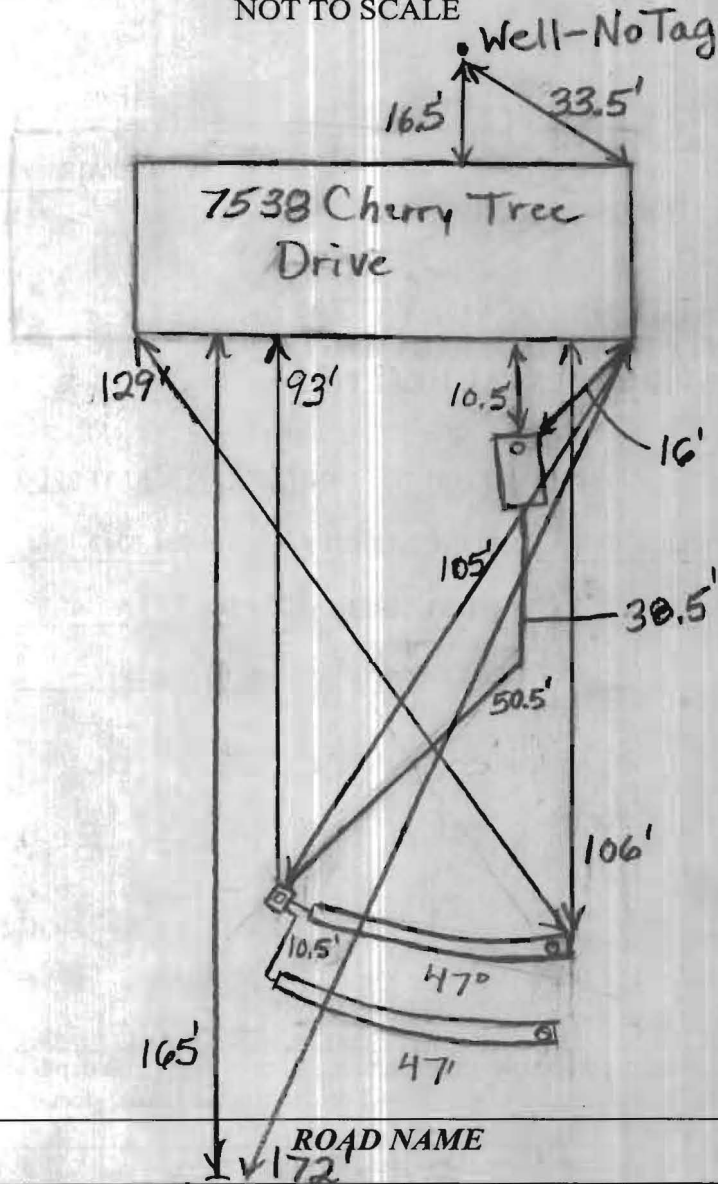

## TRENCH/DRAINFIELD DATA

WIDTH	INLET	BOTTOM
2'	5'	10'
NUMBER OF TRENCHES		2
TOTAL LENGTH		94'
ABSORPTION AREA		423
DISTRIBUTION BOX LEVEL		Levelers
DISTRIBUTION BOX BAFFLE		Yes
DISTRIBUTION BOX PORT		Yes

## SEPTIC TANK DATA

SEPTIC TANK 1 LEVEL	Yes
MANUFACTURER	Existing
CAPACITY	? GAL
SEAM LOC	Midseam
TANK LID DEPTH	2.5'
BAFFLES	Yes
BAFFLE FILTER	No
MANHOLE LOC	None
6" PORT LOC	Front
WATERTIGHT TEST	No
SLOTTED	No
DATE ON LID	None

## PUMP/SEPTIC TANK LEVEL

LEVEL	N/A
MANUFACTURER	
CAPACITY	GAL
SEAM LOC	
TANK LID DEPTH	
BAFFLES	
BAFFLE FILTER	
MANHOLE LOC	
6" PORT LOC	
WATERTIGHT TEST	
SLOTTED	
DATE ON LID	

### PRE-CONSTRUCTION:

Old Dry Well (o)  
(Abandoned) (-)

8/24/09 I install 2 trenches on contour above drywell and stay away from swale that is on the opposite side of the backyard as the septic tanks cannot locate buried well that is at 7542 Cherry Tree Drive. Must locate well and keep 100' from trenches before starting. (BB) 9/8/09 A.M. Well located on neighbor's property. Trenches started. Distribution box set. (BB) 9/8/09 P.M. Trenches finished. Drywell pumped out. System O.K. Can cover and finish abandoning drywell. (BB)

FINAL INSPECTOR

B. Baker

DATE OF APPROVAL

9/8/09

SEPTIC SYSTEM REPAIR / UPGRADE / EVALUATION REQUEST

Please fill out this form completely and check off the reason for the request:

Date requested: \_\_\_\_\_

Reason for Request

Failing System (includes surface discharge or inadequate treatment zone)

Has the contractor verified through excavation/pumping evaluation, that there are no pipe blockages? \_\_\_\_\_

In support of a building permit. Type of building addition: \_\_\_\_\_

\*System relocation for proposed addition for setback compliance \_\_\_\_\_

\*Verification of adequate system capacity per COMAR 26.04.02.02D (4) \_\_\_\_\_

To replace collapsed septic tank or upgrade tank capacity \_\_\_\_\_

To replace collapsed drywell \_\_\_\_\_

\*\*\*\*\*

Septic Contractor: Hutfield's Equipment

Contractor's Address: PO Box 519 Annapolis Junction  
MD 20701

Contractor's Phone #: 410-984-0047

Property Address: 7538 Cherry Tree Dr

Property (Subdivision) & Lot # Mooresfield

Owner's Name: Anna Smith

Is public sewer available/nearby: WJA

Names of Any Previous Owners: \_\_\_\_\_

Year House Built: 1963

# of Existing Bedrooms: \_\_\_\_\_

# of Bedrooms after completion of addition: \_\_\_\_\_

Has this request been discussed previously with a Sanitarian, who? \_\_\_\_\_

*If public sewer is close, further research will be performed to verify availability and possible hook up to public sewer.*

A Sanitarian will be in contact within three business days depending upon the urgency of the situation to coordinate the scheduling of the repair /upgrade/evaluation. No inspection will be performed without fee collection at the office.

Environmental Sanitarian tentatively assigned \_\_\_\_\_



# HOWARD COUNTY HEALTH DEPARTMENT

P5 31896

DATE  
8 / 26 / 09

Received From Natfields Equipment

PHONE # 301-854-6172

PO Box 519 Annapolis Junction MD 20701

For Repair Permit

- CASH
- CHECK

7538 Cherry Tree Drive

*To be scanned*

NO.  
2737

One hundred sixty-five and 00/100 Dollars

\$ 165 <sup>00</sup>/<sub>100</sub>

Received By Mary L Buggs