

Preliminary

# APPLICATION

A 0953

P \_\_\_\_\_

SEWAGE DISPOSAL TESTING

MARYLAND STATE DEPARTMENT OF HEALTH

HOWARD COUNTY

ELLICOTT CITY

DISTRICT 5

DATE 5/2/65

Septic tank - 750 gal.  
 Drywell - 300 sq. ft. absorbent, sidewalk area below inlet pipe. Inlet to be no deeper than 4 ft. below original grade. Locate drywell 27 ft. from front lot line and 60 ft. from left side line as lot is seen when facing it from Cherry Tree Drive.

TO: THE COUNTY HEALTH OFFICER  
ELLICOTT CITY, MARYLAND

I, HEREBY, APPLY FOR THE NECESSARY TESTS IN ORDER TO CONSTRUCT OR RECONSTRUCT A SEWAGE DISPOSAL SYSTEM.

PROPERTY OWNER Gladis D. Krahn

ADDRESS Clarksville, Maryland PHONE AT 6-3152

PROPERTY LOCATION:

SUBDIVISION Meersfield LOT NO. 12, Sec. 4

ROAD AND DESCRIPTION Cherry Tree Drive

OCCUPANT \_\_\_\_\_ PHONE \_\_\_\_\_

PERSON TO CONSTRUCT SYSTEM \_\_\_\_\_

ADDRESS \_\_\_\_\_ PHONE \_\_\_\_\_

SIZE OF LOT 125' x 336.2' TYPE BLDG. 3 NUMBER OF UNITS \_\_\_\_\_

IF NOT SINGLE RESIDENCE DESCRIBE \_\_\_\_\_

SIGNATURE OF APPLICANT Ed P. T. McHenry

APPROVED BY R. Fletcher FOR Drywell DATE 4/9/65  
(KIND OF SYSTEM)

REJECTED BY \_\_\_\_\_ FOR \_\_\_\_\_ DATE \_\_\_\_\_  
(KIND OF SYSTEM)

HOLD PENDING FURTHER TESTS \_\_\_\_\_ DATE \_\_\_\_\_

REASONS FOR REJECTION OR HOLDING June 65 Prelim Plan OK Hold for Final Plat

**THIS IS NOT A PERMIT**

A09953

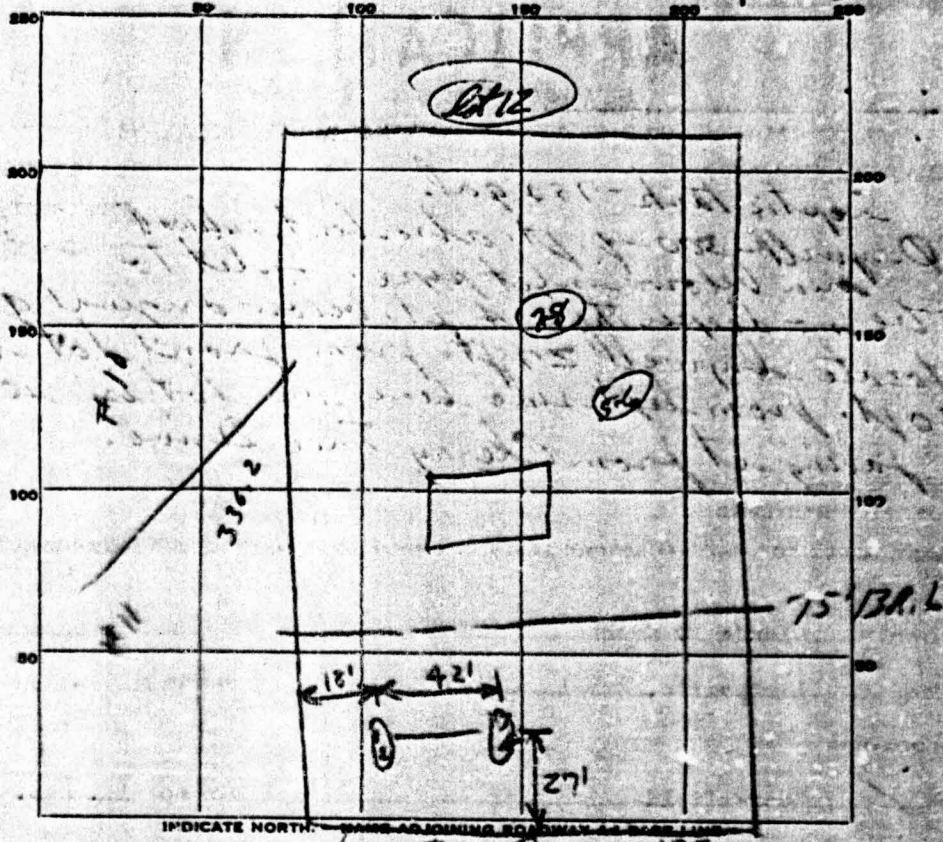

INDICATE NORTH. CHERRY TREE DR. 125

DATE	TEST NO.	DEPTH	PRE-WET		TEST - 1" DROP		TIME
			START	STOP	START	STOP	
4/7/65	1	9 1/4"	1035	1040	1040	1053	13 min.
	2	4 1/2"	1036				1 min.
	3	9 1/2"	1037	1043	1043	1049	6 min.
	4	5"	1040	1043	1043	1051	8 min.
6/68	5	11"					2 min.
	6	6"					20 min.
	7	10 1/2"					33
	8	5 1/2"					no water little pers. <i>found</i>

A 13615  
retent

SOIL AUGER FINDINGS

TESTED BY R.D.E. 4/7/65

REMARKS Pit. 11.4M of boring

LOT 12, Sec. 4