

APPLICATION

SEWAGE DISPOSAL TESTING

STATE OF MARYLAND - DEPARTMENT OF HEALTH AND MENTAL HYGIENE

A 37508

P _____

HOWARD COUNTY HEALTH DEPARTMENT
ENVIRONMENTAL HEALTH SERVICES
P. O. BOX 473, ELLICOTT CITY, MARYLAND 21043
TELEPHONE 992-2330

DISTRICT _____

DATE 8/13/86

TO: THE COUNTY HEALTH OFFICER
ELLICOTT CITY, MARYLAND

I, HEREBY, APPLY FOR THE NECESSARY TEST IN ORDER TO CONSTRUCT (OR RECONSTRUCT) A SEWAGE DISPOSAL SYSTEM.

PROPERTY OWNER J.J.M. Partnership

ADDRESS 5570-201 Sterrett Place PHONE 740-4466
Columbia, Maryland 21045

PROPERTY LOCATION:

SUBDIVISION Chapel Woods II LOT NO. 11

ROAD AND DESCRIPTION West side of Middle Patuxent; North of Route 108

SIZE OF LOT 3.13 ac. TYPE BLDG. residential
(NUMBER OF BEDROOMS)

THE SYSTEM INSTALLED UNDER THIS APPLICATION IS ACCEPTABLE ONLY UNTIL PUBLIC FACILITIES BECOME AVAILABLE. I FULLY UNDERSTAND THE FEE CONNECTED WITH THE FILING OF THIS PERC TEST APPLICATION IS NON-REFUNDABLE UNDER ANY CIRCUMSTANCES. I ALSO AGREE TO COMPLY WITH ALL M.O.S.H.A. REQUIREMENTS IN TESTING THIS LOT.

John Mikolasko
(SIGNATURE OF APPLICANT)

APPROVED BY _____ FOR _____ DATE _____

REJECTED BY _____ FOR _____ DATE _____

HOLD PENDING FURTHER TESTS _____ DATE _____

REASONS FOR REJECTION OR HOLDING 9-9-86 Perc. Sanitary hold for subdivision Plat S. 462

THIS IS NOT A PERMIT

E₁ B
SOIL PROFILE

0	A1-3
4"	RED BROWN SILT LOAM 29% CLAY 10% FRAGS
3'	GREY BROWN SAND LOAM slightly micaceous 10-15% FRAGMENTS

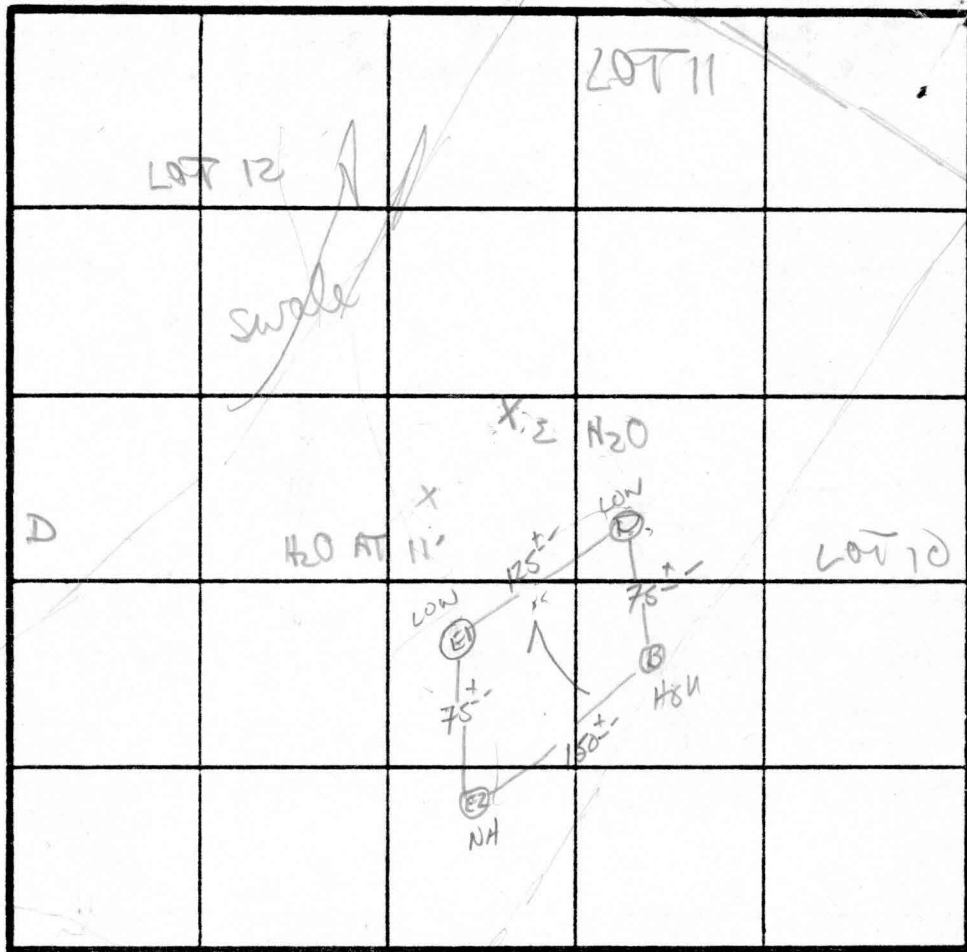

INDICATE NORTH - NAME ADJOINING ROADWAY AS BASE LINE

E₂

0	A1-3
4"	Yellow BR Silt loam < 12% CLAY < 10% FRAGS
3'	Yellow BR SAND LOAM 15-20% FRAGMENTS

DATE	TEST NO.	DEPTH	PRE-WET		TEST - 1" DROP		TIME
			START	STOP	START	STOP	
9/5/86							
9/9/86	E① S	3.5'	11:03	11:04	11:04	11:06	2min
	E① M	8'	11:01	11:04	11:04	11:08	4min
	E① D	13' uniform soil below	3-3.5'				
	E② S	3.5'	11:12	11:13	11:13	11:15	2min
	E② V	13' uniform soil below	3.5'				
	B S	4'	11:17	11:17:30	11:17:30	11:18:30	1min
	B V	10.5' uniform soil below	3.5'				
	D S	3.5'	11:22	11:23	11:23	11:24	1min
	D V	12' uniform soil below	3'				

X = 2M1
3 1/2 - 6

REMARKS 9/3/86 H₂O IN HOLES (11-12') LOT REDESIGN NEEDED
- SHALLOW SYSTEM ONLY -
TYPE OF SOIL _____
TESTED BY S. Abel ALSO PRESENT RLO + owner/Develop.

EH 12 10/9

5-11-87
9:30
Prelim

APPLICATION

37508
39/30

PERCOLATION TESTING

A _____
P _____

HOWARD COUNTY HEALTH DEPARTMENT
BUREAU OF ENVIRONMENTAL HEALTH
P.O. BOX 476 ELLICOTT CITY, MARYLAND 21043
TELEPHONE: 461-9933

DISTRICT _____
DATE 4/1/89

TO: THE COUNTY HEALTH OFFICER
ELLICOTT CITY, MARYLAND

I, HEREBY, APPLY FOR THE NECESSARY TEST IN ORDER TO CONSTRUCT (OR RECONSTRUCT) A SEWAGE DISPOSAL SYSTEM.

PROPERTY OWNER JUM PARTNERSHIP

ADDRESS 5570 - 201 STERRETT PLACE PHONE 301 - 740 - 4466
COLUMBIA, MARYLAND 21049

PROSPECTIVE BUYER _____

ADDRESS _____ PHONE _____

PROPERTY LOCATION:

SUBDIVISION CHAPELWOODS II LOT NO. # 11 LOT 11 on 2000 Prelim

ROAD AND DESCRIPTION ON THE WEST SIDE OF MD ROUTE 108, NORTH OF SHEPPARD LANE

TAX MAP 29 PARCEL # 261861232

SIZE OF LOT 3.0 ACRES TYPE BLDG SINGLE FAMILY DWELLING
(SINGLE FAMILY DWELLING OR COMMERCIAL)

THE SYSTEM INSTALLED UNDER THIS APPLICATION IS ACCEPTABLE ONLY UNTIL PUBLIC FACILITIES BECOME AVAILABLE. I FULLY UNDERSTAND THE FEE CONNECTED WITH THE FILING OF THIS PERC TEST APPLICATION IS NON-REFUNDABLE UNDER ANY CIRCUMSTANCES. I ALSO AGREE TO COMPLY

WITH ALL M.O.S.H.A. REQUIREMENTS IN TESTING THIS LOT. John Mchulish 1500/1769
(SIGNATURE OF APPLICANT)

APPROVED BY Sidney Abel FOR Dep. Unital Sp. Standard Repair DATE 7-21-89

REJECTED BY _____ FOR _____ DATE _____

HOLD PENDING FURTHER TESTS _____ DATE _____

REASONS FOR REJECTION OR HOLDING 5/11/87 Retest Perc Not Good Use Original Perc Test area for the most part OK to use Hole 4 to make a slight change

THIS IS NOT A PERMIT

see attached plot

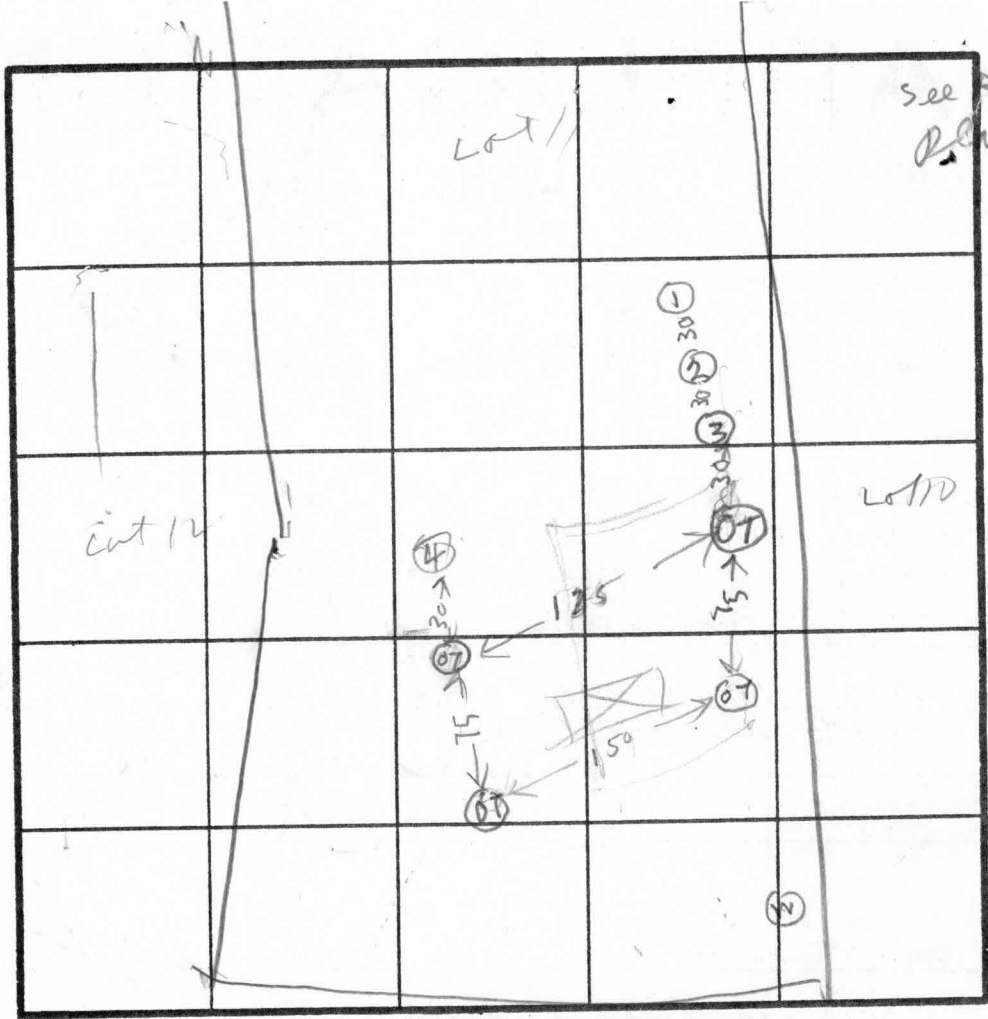

OT = OLD TESTS of 9/9/86

SOIL PROFILE

ALL DARK BROWN SAND LOAM

9.5 WATER
10

INDICATE NORTH - NAME ADJOINING ROADWAY AS BASE LINE.

DATE	TEST NO.	DEPTH	PRE-WET		TEST - 1" DROP		TIME
			START	STOP	START	STOP	
5/12/87	1V	9	WATER				
5/12/87	2V	7	WATER				
11/11	3S	9.5	328	330	330	332	
	3V	10	OK				
11/11	4V	7	ROCK BOTTOM				

REMARKS USE ORIGINAL TEST AREA SONNY ENGINEERS
MAY USE HOLE (3) TO EXPAND
 TYPE OF SOIL AREA A 4" x 6" ERIC MILANSA
 TESTED BY RITONG ES ALSO PRESENT _____

EH 12-1079

APPLICATION

PERCOLATION TESTING

A 511386

P _____

HOWARD COUNTY HEALTH DEPARTMENT
BUREAU OF ENVIRONMENTAL HEALTH
3525-H ELLICOTT MILLS DRIVE/ELLICOTT CITY, MARYLAND 21043
TELEPHONE: 313-2640

DISTRICT _____

DATE 2-2-99

TO: THE COUNTY HEALTH OFFICER
ELLICOTT CITY, MARYLAND

I HEREBY APPLY FOR THE NECESSARY TEST PRIOR TO APPLICATION FOR PERMIT TO CONSTRUCT (OR RECONSTRUCT) A SEWAGE DISPOSAL SYSTEM.

PROPERTY OWNER JOHN LAPUTKA

ADDRESS 11207 SILVERTREE PLACE PHONE 410 547-7303

ENGINEER
AGENT OR PROSPECTIVE BUYER ROB VOCEL VOCEL + ASSOCIATES

ADDRESS 3691 POPE AVE #101 ELLICOTT CITY MD PHONE 410 461-5820
21043

PROPERTY LOCATION:

SUBDIVISION CHAPEL WOODS II LOT NO. 11

ROAD AND DESCRIPTION CHAPEL WOODS DRIVE

TAX MAP 29 PARCEL # 41

SIZE OF LOT 3.3 +/- ac TYPE BLDG. SFD
(SINGLE FAMILY DWELLING OR COMMERCIAL)

THE SYSTEM INSTALLED UNDER THIS APPLICATION IS ACCEPTABLE ONLY UNTIL PUBLIC FACILITIES BECOME AVAILABLE. I FULLY UNDERSTAND THE FEE CONNECTED WITH THE FILING OF THIS PERC TEST APPLICATION IS NON-REFUNDABLE UNDER ANY CIRCUMSTANCES. I ALSO AGREE TO COMPLY WITH ALL M.O.S.H.A. REQUIREMENTS IN TESTING THIS LOT. [Signature] For John Laputka
(SIGNATURE OF APPLICANT)

APPROVED BY _____ FOR _____ DATE _____

DISAPPROVED BY _____ FOR _____ DATE _____

HOLD PENDING FURTHER TESTS _____

REASONS FOR REJECTION OR HOLDING _____

PERCOLATION TEST PLAT/PRELIMINARY PLAT - TITLE OR I.D. # _____ DATE _____

SITE DEVELOPMENT PLAN/FINAL PLAT - TITLE OR I.D. # _____ DATE _____

THIS IS NOT A PERMIT

COUNTY #

SOIL PROFILE

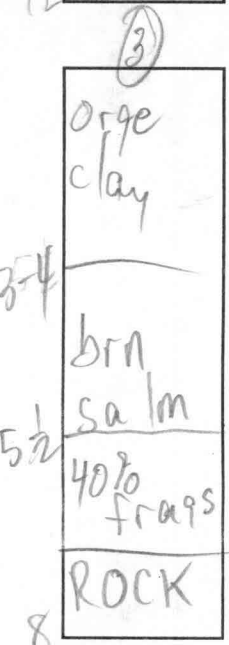
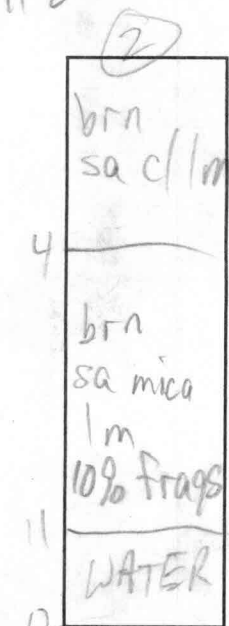
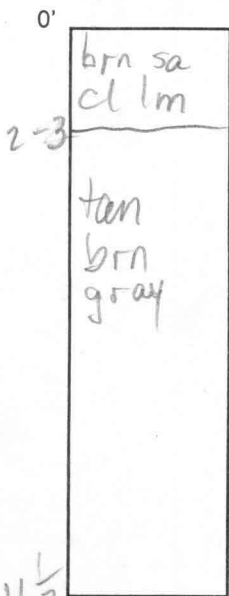

SOIL PROFILE

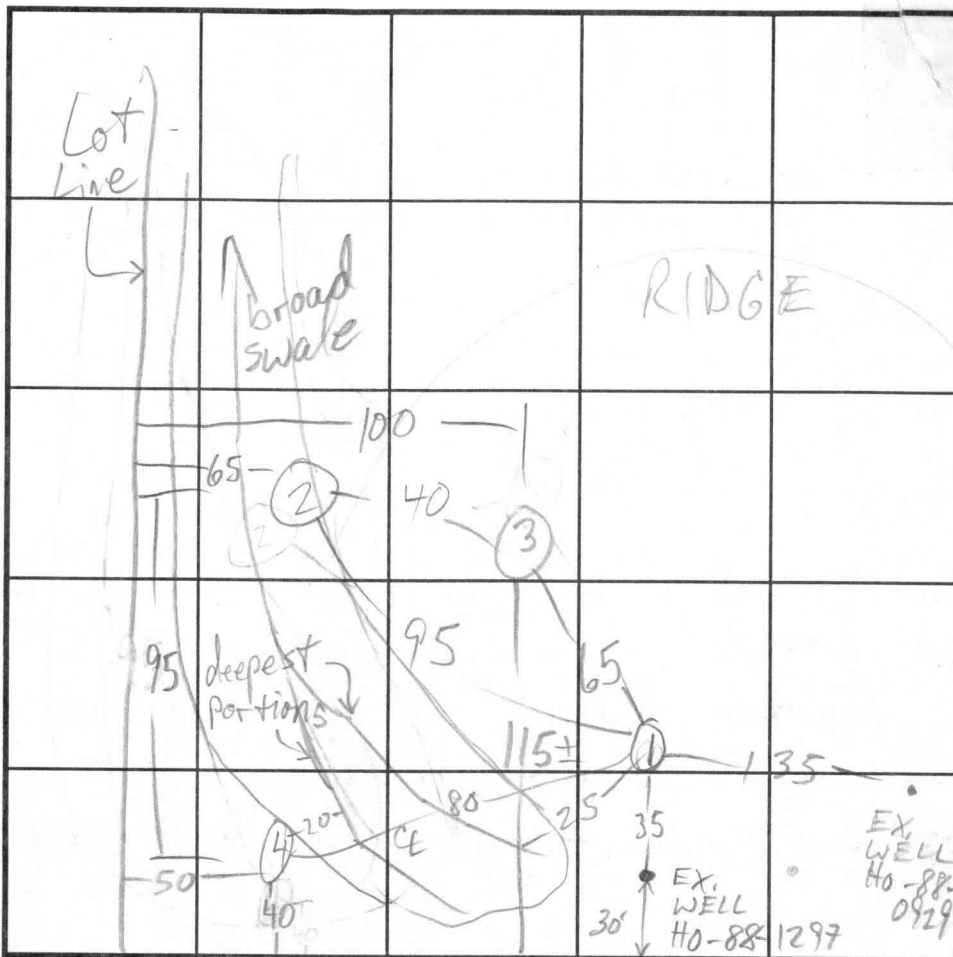
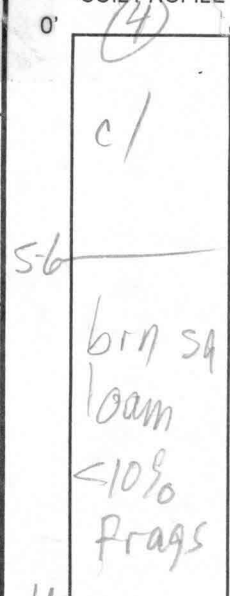

INDICATE NORTH - NAME ADJOINING ROADWAY AS BASE LINE.

DATE	TEST NO.	DEPTH	PRE-WET		TEST - 1" DROP		TIME
			START	STOP	START	STOP	
3/23/99	1 S	4	8:48	8:53	8:53	8:59	6
	1 V	11 1/2					
	2 V	12	H ₂ O @ 11"				
	3 V	8	REFUSAL				
	4 V	11	NOT TESTED				

REMARKS _____

TYPE OF SOIL _____

TESTED BY _____ ALSO PRESENT _____

TRENCH DESIGN DATA: AVERAGE PERCOLATION TIME _____ TRENCH WIDTH _____

INLET DEPTH _____ MAXIMUM BOTTOM DEPTH _____ SQ. FT./BEDROOM _____

5/12/77
0.00

APPLICATION

PERCOLATION TESTING

A 511386

P _____

HOWARD COUNTY HEALTH DEPARTMENT
BUREAU OF ENVIRONMENTAL HEALTH
3525-H ELLICOTT MILLS DRIVE/ELLICOTT CITY, MARYLAND 21043
TELEPHONE: 313-2640

DISTRICT _____

DATE _____

TO: THE COUNTY HEALTH OFFICER
ELLICOTT CITY, MARYLAND

I HEREBY APPLY FOR THE NECESSARY TEST PRIOR TO APPLICATION FOR PERMIT TO CONSTRUCT (OR RECONSTRUCT) A SEWAGE DISPOSAL SYSTEM.

PROPERTY OWNER _____

ADDRESS _____ PHONE _____

AGENT OR PROSPECTIVE BUYER _____

ADDRESS _____ PHONE _____

PROPERTY LOCATION:

SUBDIVISION Chapel Woods LOT NO. 11

ROAD AND DESCRIPTION Chapel Woods Dr

TAX MAP _____ PARCEL # _____

SIZE OF LOT _____ TYPE BLDG. _____
(SINGLE FAMILY DWELLING OR COMMERCIAL)

THE SYSTEM INSTALLED UNDER THIS APPLICATION IS ACCEPTABLE ONLY UNTIL PUBLIC FACILITIES BECOME AVAILABLE. I FULLY UNDERSTAND THE FEE CONNECTED WITH THE FILING OF THIS PERC TEST APPLICATION IS NON-REFUNDABLE UNDER ANY CIRCUMSTANCES. I ALSO AGREE TO COMPLY WITH ALL M.O.S.H.A. REQUIREMENTS IN TESTING THIS LOT. _____
(SIGNATURE OF APPLICANT)

APPROVED BY _____ FOR _____ DATE _____

DISAPPROVED BY _____ FOR _____ DATE _____

HOLD PENDING FURTHER TESTS _____

REASONS FOR REJECTION OR HOLDING _____

PERCOLATION TEST PLAT/PRELIMINARY PLAT - TITLE OR I.D. # _____ DATE _____

SITE DEVELOPMENT PLAN/FINAL PLAT - TITLE OR I.D. # _____ DATE _____

THIS IS NOT A PERMIT

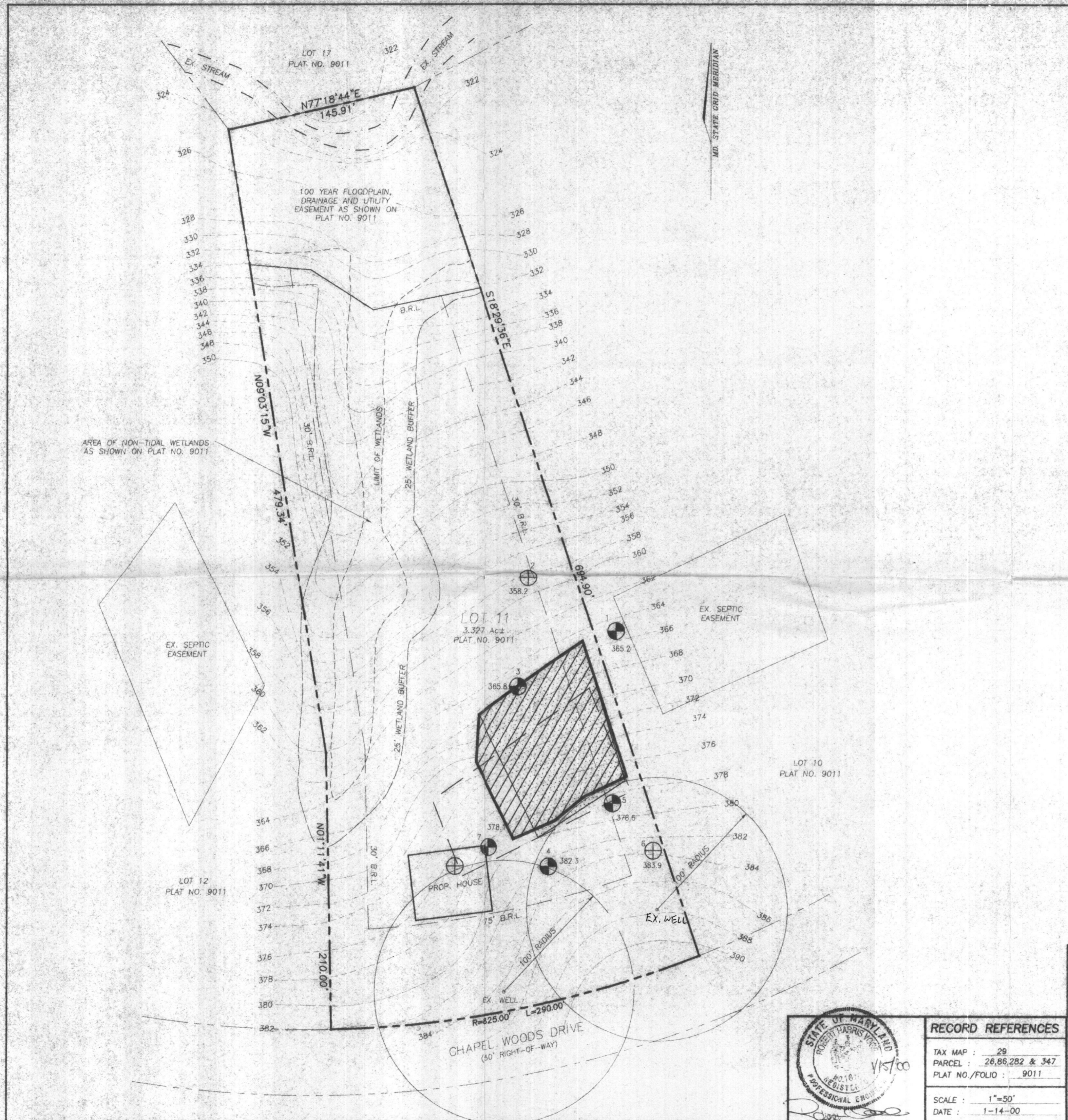

NOTE: 1. THE CONTOURS AND ELEVATIONS SHOWN HEREON ARE BASED ON CLIENT SUPPLIED TOPOGRAPHY.
 2. THE PROPERTY LINES SHOWN HEREON ARE BASED ON A PLAT ENTITLED 'CHAPEL WOODS, LOTS 11-28 AND RECORDED AMONG THE LAND RECORDS OF HOWARD COUNTY MARYLAND AS PLAT NO. 9011
 3. ALL EXISTING WELLS AND SEPTIC EASEMENTS WITHIN 100' OF PROPERTY BOUNDARIES HAVE BEEN SHOWN.

LEGEND

- EXISTING SEPTIC EASEMENT AREA ON LOT 11 AS SHOWN ON PLAT NO. 9011
- EXISTING SEPTIC EASEMENT APPROVED 8-2-99
- NEW SEPTIC EASEMENT AREA FOR LOT 11
- PASSED PERCOLATION TEST HOLE
- FAILED PERCOLATION TEST HOLE
- THIS AREA DESIGNATES A MINIMUM 10,000 SQ. FT. PRIVATE SEWAGE EASEMENT REQUIRED BY THE MARYLAND STATE DEPARTMENT OF THE ENVIRONMENT FOR INDIVIDUAL SEWAGE DISPOSAL. IMPROVEMENTS OF ANY NATURE IN THIS AREA ARE RESTRICTED UNTIL PUBLIC SEWAGE IS AVAILABLE. THESE EASEMENTS SHALL BE NULL AND VOID UPON CONNECTION TO A PUBLIC SYSTEM. THE COUNTY HEALTH OFFICER SHALL HAVE AUTHORITY TO GRANT VARIANCES FOR ENCROACHMENT INTO THE PRIVATE SEWAGE EASEMENT. RECORDATION OF A MODIFIED SEWAGE EASEMENT SHALL NOT BE NECESSARY.
- PERCOLATION TEST HOLES SHOWN HEREON HAVE BEEN FIELD LOCATED AND SHOWN AS
- PERCOLATION AREAS AND WATER WELLS WITHIN 100 FEET OF PROPERTY LINES ARE SHOWN ON THIS PLAT.

APPROVED: FOR PRIVATE WATER AND PRIVATE SEWAGE SYSTEMS
Dina Walters 1/24/00
 COUNTY HEALTH OFFICER KR DATE



RECORD REFERENCES	
TAX MAP :	29
PARCEL :	26,86,282 & 347
PLAT NO./FOLIO :	9011
SCALE :	1"=50'
DATE :	1-14-00

PERCOLATION TEST PLAT
CHAPEL WOODS II
LOT 11
5TH ELECTION DISTRICT
HOWARD COUNTY
MARYLAND

VOGEL & ASSOCIATES
 ENGINEERS SURVEYORS PLANNERS
 3891 Park Avenue, Suite 101 • Ellicott City, Maryland 21043
 Tel 410.461.5828 Fax 410.465.3965

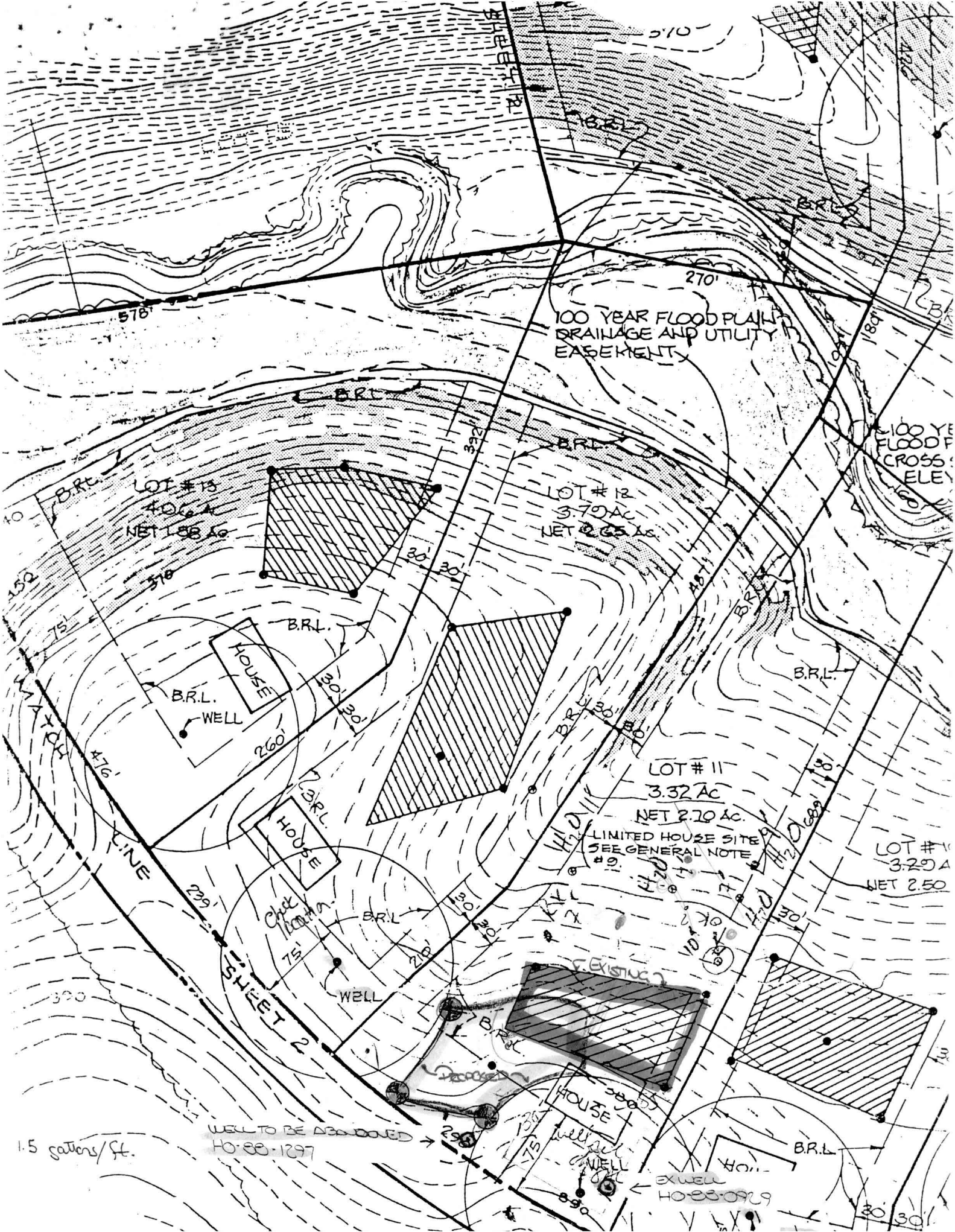

100 YEAR FLOOD PLAIN
DRAINAGE AND UTILITY
EASEMENT

LOT #13
40.6 A
NET 1.88 Ac

LOT #12
3.79 AC
NET 2.65 Ac

LOT #11
3.32 Ac
NET 2.70 Ac

LIMITED HOUSE SITE
SEE GENERAL NOTE
#19

LOT #10
3.29 A
NET 2.50

WELL TO BE ABANDONED
HO-88-1297

EXWELL
HO-88-0929

1.5 gattens/ft.