

**SETBACKS:**

REAR PL. 50'  
 SIDE PL. 30'  
 HOUSE N/A  
 SEPTIC 20'  
 WELL 30'

**APPROVED**  
 WALK-THRU BUILDING PERMIT  
 BP# 00149250 A# 37508  
 APP. SAN KN DATE: 7/1/04  
 DESC. OF WORK: pool

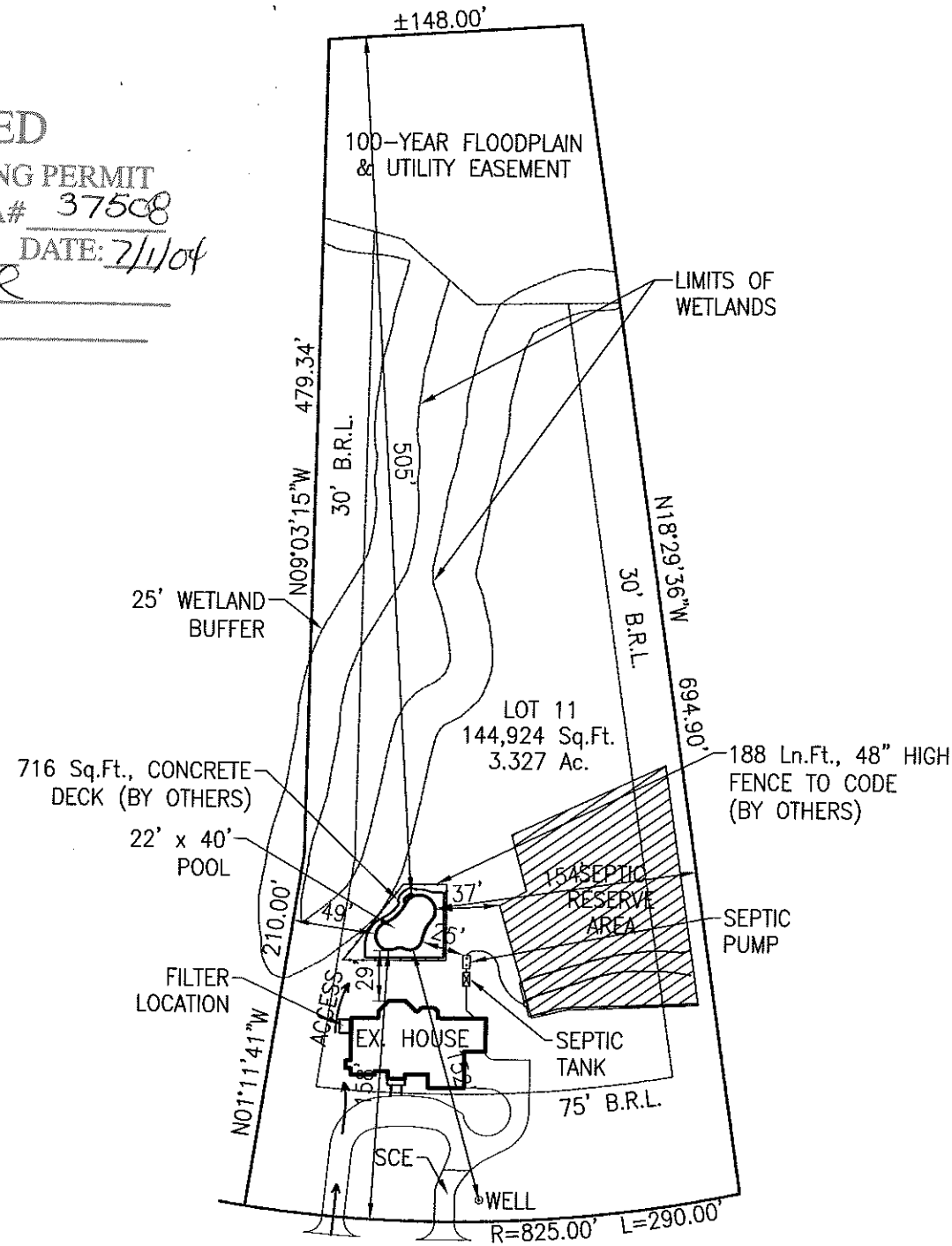

**PRIVATE WELL  
& PRIVATE SEPTIC**

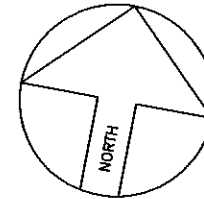

**SITE PLAN**

1"=100'

**LOT 11  
CHAPEL WOODS II**

ACCOUNT #412056  
 MAP 29, GRID 7, PARCEL 86  
 ELECTION DISTRICT NO.05  
 HOWARD COUNTY, MARYLAND

**Maryland POOLS Inc.**

9515 GERWIG LANE SUITE 119 COLUMBIA, MD 21046 410-995-6600  
 11166 MAIN STREET SUITE 402 FAIRFAX, VA 22030 703-359-7192  
 800-252-SWIM  
 WWW.MARYLANDPOOLS.COM

**EQUIPMENT LIST**

**DIRT/GRADING:** HAUL  
**SPA:** NONE  
**RAISED BEAM:** NONE  
**TILE:** FRC-11R  
**COPING:** 9" ROUNDNOSE BRICK - RED  
**PLASTER:** WHITE MARBELITE  
**FILTER SYS:** C&C 420 SF CART. W/2HP PUMP  
**CLEANING SYS:** PCC-2000  
**TREATMENT SYS:** MINERAL SPRINGS  
**CONTROL SYS:** NONE  
**HEATER:** 400K BTU (NATURAL GAS)  
**LIGHTS:** ONE WATTS: 500 VOLTS: 120  
**LOVESEAT:** (1) @ 6' - INSIDE  
**AQUA BENCH:** NONE  
**RAIL GOODS:** NONE  
**DECKING:** BY OTHERS  
**FENCE:** BY OWNER  
**POOL COVER:** NONE TYPE: N/A  
**CHEMICALS:** \$100 CHEMICAL ALLOWANCE  
**OTHER ITEMS:** 35 Ln.Ft., OF GAS LINE  
 (2) DOOR ALARMS  
 10' SHALLOW-END BENCH  
**ELECTRIC:** 200 FT.

**POOL DATA**

**SIZE/SHAPE:** 22' x 40' - BAHIA  
**POOL AREA:** 693 **SPA:** **OTHER:** 12  
**TOTAL AREA:** 705  
**PERIMETER:** 109 **SPA:**  
**GALLONAGE:** 23,389 **DEPTH:** 3'-6" TO 6'-0"

**DIRECTIONS TO SITE**

MD-32 W TOWARD US-29/COLUMBIA TOWN CENTER, 5.4 MILES. TAKE THE MD-108 EXIT, 0.2 MILES. R/T ONTO MD-108/CLARKSVILLE PIKE, 1.5 MILES. L/T ONTO LINDEN CHAPEL RD., 0.6 MILES. R/T ONTO CHAPEL ESTATES DR., 0.1 MILES.

MAP #

14

GRID

G-3

**Janet & Jonathan Schultz**  
 11828 Chapel Estates Drive  
 Clarksville, Maryland 21029  
 Howard County

**HOME PHONE:** 410-531-6476  
**OFFICE PHONE:** 301-937-1700 Ext.11 (Mrs.)  
**CELLULAR PHONE:** 410-299-5563

**SITE PLAN**

ZONE:  
ONE

LOT: 11	SUBDIVISION NAME: CHAPEL WOODS II	DISTRICT: 05	PIN # 412056
------------	--------------------------------------	-----------------	-----------------

SCALE: 1"=100'	BY: J.L.R.	DATE: 6/23/04	JOB NUMBER: TG04-7971	SHEET #: S-1
-------------------	---------------	------------------	--------------------------	-----------------

**REVISIONS:**

00/00/00

100-YEAR FLOODPLAIN  
&  
UTILITY EASEMENT  
AS SHOWN ON PLAT No. 9011

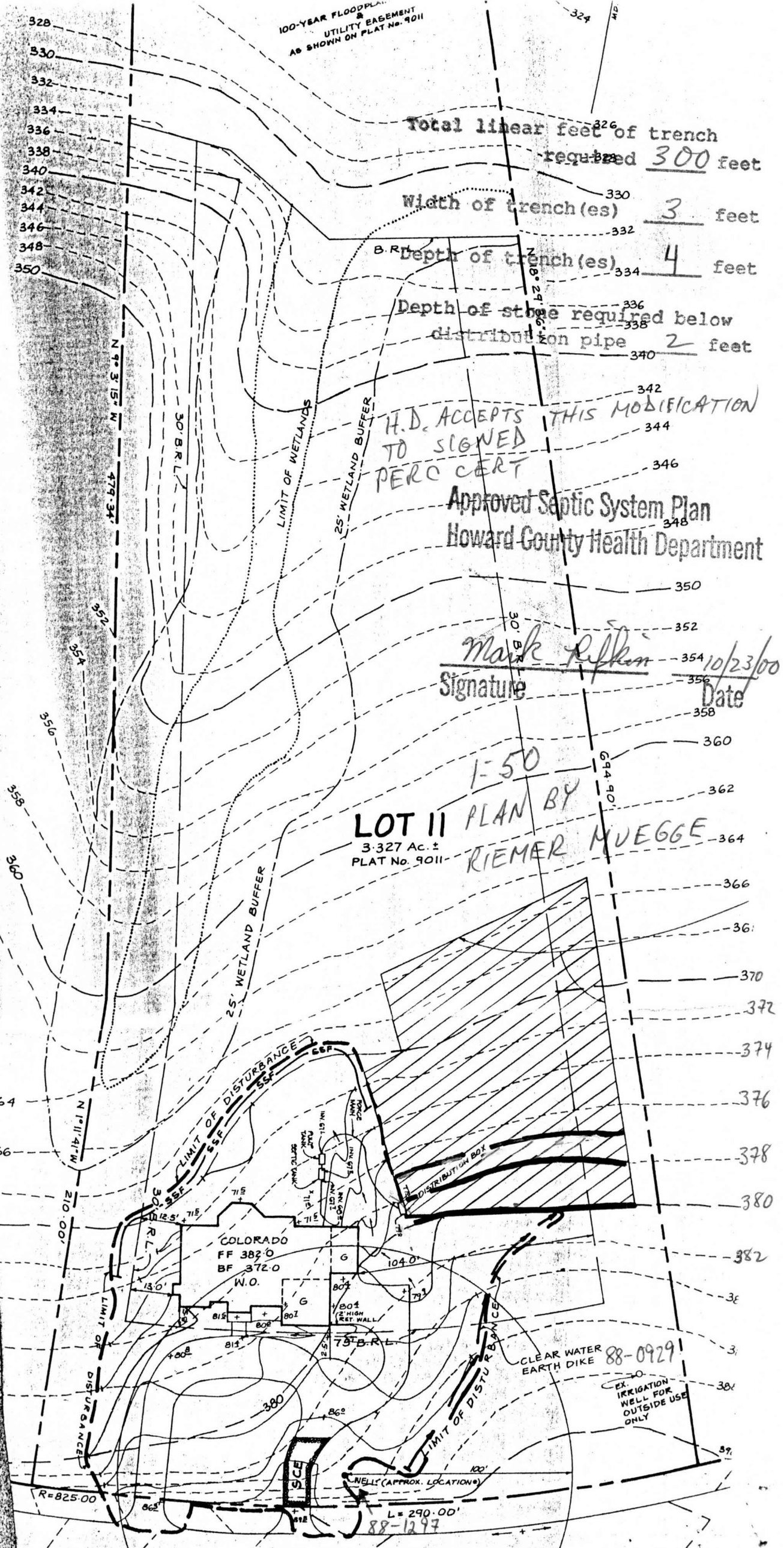

Total linear feet of trench required 300 feet

Width of trench(es) 3 feet

Depth of trench(es) 4 feet

Depth of stone required below distribution pipe 2 feet

H.D. ACCEPTS THIS MODIFICATION  
TO SIGNED  
PERC CERT

Approved Septic System Plan  
Howard County Health Department

*Mark Rifkin*  
Signature  
Date 10/23/00

1-50  
LOT II PLAN BY  
RIEMER MUEGGE  
3-327 AC. ±  
PLAT No. 9011

CLEAR WATER EARTH DIKE 88-0929  
EX. IRRIGATION WELL FOR OUTSIDE USE ONLY

CHAPEL ESTATES DRIVE

88-1297