

9/8/01
75AA
ayout
6/11/01
Final
AM

PERMIT

SEWAGE DISPOSAL SYSTEM
HOWARD COUNTY HEALTH DEPARTMENT
BUREAU OF ENVIRONMENTAL HEALTH
410-313-2640

P 515284-A

A 50211-C

ISSUE DATE 6/7/2001

APPROVAL DATE 6/11/01

05-422736

INDEXED

Hatfield's Equipment IS PERMITTED TO INSTALL ALTER

ADDRESS 13785 Burntwoods Road, Glenelg, MD 21737 PHONE 301-854-6172

UBDIVISION Chapel Woods III LOT NUMBER 30 ADDRESS 11774 Chapel Estates Drive

PROPERTY OWNER Williamsburg Group PROPERTY OWNER'S ADDRESS 5485 Harpers Farm Rd,

EPTIC TANK CAPACITY 1250 GALLONS (TOPSEAM)

UMP CHAMBER CAPACITY NA GALLONS

NUMBER OF BEDROOMS 4

SQUARE FEET PER BEDROOM 180

LINEAR FEET OF TRENCH REQUIRED 240

TRENCHES: Trenches to be 3 feet wide. Inlet 3 feet below original grade. Bottom maximum depth 4.5 feet below original grade. 1.5 feet of stone below distribution box pipe

LOCATION: Place the distribution box 50 feet off the front lot line and 60 feet off the right lot line as seen from the road. Run trenches along contour toward the right lot line.

PLANS APPROVED Donna K. Clark, R.S. OK SRK 2/14/01 DATE 2/7/2001

PERMIT VOID AFTER 2 YEARS

**BUILDING PERMIT SIGNED
AND RETURNED**

NOTE: CONTRACTOR RESPONSIBLE FOR SCHEDULING A PRE-CONSTRUCTION INSPECTION FOR ALL INSTALLATIONS

NOTE: TOP OF SEPTIC TANKS ARE TO BE NO DEEPER THAN 3.0 FEET BELOW FINISH GRADE 1/2/2003 800139844 DECK

NOTE: WATERTIGHT SEPTIC TANKS REQUIRED

NOTE: CLEANOUT REQUIRED EVERY 70 FEET OF SEWER LINE AND/OR AT 90° SWEEPS IN LINES FROM HOUSE TO DRAIN FIELDS, 90° ELBOWS ARE NOT ACCEPTABLE

NOTE: ALL PARTS OF SEPTIC SYSTEMS (I.E. TANK, DISTRIBUTION BOX, DRAINFIELDS) TO BE 100 FEET FROM ANY WATER WELL UNLESS OTHERWISE SPECIFICALLY AUTHORIZED

NOTE: NO ABSORPTION TRENCH TO EXCEED 100 FEET IN LENGTH UNLESS SPECIFICALLY AUTHORIZED

NOTE: ALL PIPE FROM HOUSE TO SEPTIC TANK MUST BE CAST IRON OR SCHEDULE 35/40 PVC OR ABS

NOTE: MANHOLE RISERS REQUIRED ON ALL SEPTIC TANKS AND PUMP CHAMBERS

NOTE: DISTRIBUTION BOXES MUST HAVE BAFFLES

NOTE: IF PUMPED SEPTIC SYSTEM REQUIRED, (1) SEPTIC PUMP DETAIL TO BE PROVIDED BY INSTALLER PRIOR TO ISSUANCE OF SEPTIC PERMIT (2) PUMP PERFORMANCE TEST IS NECESSARY PRIOR TO HEALTH DEPARTMENT APPROVAL OF SEPTIC PERMIT

NEITHER THE HOWARD COUNTY COUNCIL NOR THE HEALTH DEPARTMENT IS RESPONSIBLE FOR THE SUCCESSFUL OPERATION OF ANY SYSTEM
PERMITTEE RESPONSIBLE FOR OBTAINING FINAL APPROVAL ON THIS PERMIT
CALL 410-313-2640 FOR INSPECTION OF SEPTIC SYSTEM

P515284-A

NOT TO SCALE

INDEXED

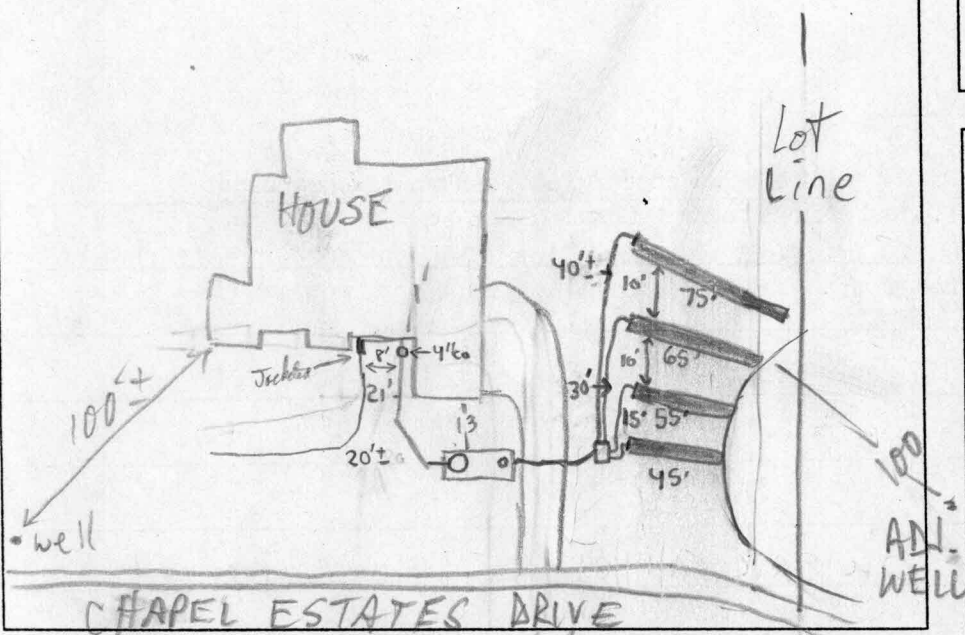

TRENCH DATA

TRENCH WIDTH 3'
 TRENCH INLET DEPTH 3'
 TRENCH BOTTOM DEPTH 4.5'
 DEPTH OF STONE 1.5'
 NUMBER OF TRENCHES 4
 TOTAL TRENCH LENGTH 240'
 ABSORBENT AREA 720ft²
 DISTRIBUTION BOX LEVEL
 BAFFLE IN DISTRIBUTION BOX

SEPTIC TANK DATA

SEPTIC TANK 1500TS GALLONS
 MANHOLE RISER on front
 6 INCH INSPECTION PORT on rear

PUMP CHAMBER DATA

PUMP CHAMBER GALLONS NA
 MANHOLE RISER NA
 ALARM NA
 PUMP PERFORMANCE TEST NA

PRE-CONSTRUCTION INSPECTION: 6/8/01 SRA STAKED, BUT NOT CORRECT; SRA RE-STAKED W/INSTALLER & BLDG.; OK TO START 45', 55', 65', 75' (MR)
 INSPECTION COMMENTS: 6/11/01 - GN TO COVER ALL WORK (SRN)

Rest of WPI is OK PPP 6/13/01

WPI - unjacket water line is only 8" (Cor/bw) from Septic line @ higher elevation for 30' & its run.

INSPECTOR Steven R. Krieg DATE SYSTEM APPROVED 6/11/01