

C 1 2188 SEQUENCE NO. (MDE USE ONLY)

STATE OF MARYLAND WELL COMPLETION REPORT

45 DAYS AFTER WELL IS COMPLETED.

(THIS NUMBER IS TO BE PUNCHED IN COLS. 3-6 ON ALL CARDS)

FILL IN THIS FORM COMPLETELY PLEASE PRINT OR TYPE

COUNTY NUMBER A50211 H

ST/CO USE ONLY DATE Received 07/14/95

DATE WELL COMPLETED 082495

Depth of Well 22 300 26 (TO NEAREST FOOT)

PERMIT NO. FROM "PERMIT TO DRILL WELL" H0-94-0629

OWNER 29M Inc last name Chapel Estates Drive first name TOWN Clarksville SUBDIVISION Chapel Woods SECTION III LOT 24 39

WELL LOG Not required for driven wells STATE THE KIND OF FORMATIONS PENETRATED, THEIR COLOR, DEPTH, THICKNESS AND IF WATER BEARING

GROUTING RECORD WELL HAS BEEN GROUTED (Y) NO (N) TYPE OF GROUTING MATERIAL (Circle one) CEMENT (CM) BENTONITE CLAY (BC) NO. OF BAGS 8 NO. OF POUNDS 800

CASING RECORD casing types insert appropriate code below MAIN CASING TYPE (ST) Nominal diameter top (main) casing (nearest inch)! (6) Total depth of main casing (nearest foot) (40)

OTHER CASING (if used) diameter inch depth (feet) from to

SCREEN RECORD screen type or open hole (insert appropriate code below) (ST) (BR) (HO) (PL) (OT)

NUMBER OF UNSUCCESSFUL WELLS: 0 WELL HYDROFRACTURED (Y) (N)

CIRCLE APPROPRIATE LETTER A A WELL WAS ABANDONED AND SEALED WHEN THIS WELL WAS COMPLETED E ELECTRIC LOG OBTAINED P TEST WELL CONVERTED TO PRODUCTION WELL

I HEREBY CERTIFY THAT THIS WELL HAS BEEN CONSTRUCTED IN ACCORDANCE WITH COMAR 26.04.04 "WELL CONSTRUCTION" AND IN CONFORMANCE WITH ALL CONDITIONS STATED IN THE ABOVE CAPTIONED PERMIT, AND THAT THE INFORMATION PRESENTED HEREIN IS ACCURATE AND COMPLETE TO THE BEST OF MY KNOWLEDGE.

TYPE: MWD/MSD/MGD DRILLERS LIC. NO. 399 Paul M. [Signature]

DRILLERS SIGNATURE (MUST MATCH SIGNATURE ON APPLICATION) LIC. NO. MSD017 Robert Pine

SITE SUPERVISOR (sign. of driller or journeyman responsible for sitework if different from permittee)

DEPTH (nearest ft.) 1 2 3 4 5 6 7 8 9 10 11 12 13 14 15 16 17 18 19 20 21 22 23 24 25 26 27 28 29 30 31 32 33 34 35 36 37 38 39 40 41 42 43 44 45 46 47 48 49 50 51

SLOT SIZE 1 2 3 DIAMETER OF SCREEN (NEAREST INCH) 56 60

GRAVEL PACK IF WELL DRILLED WAS FLOWING WELL INSERT F IN BOX 68 MDE USE ONLY (NOT TO BE FILLED IN BY DRILLER) T (E.R.O.S.) W Q 74 75 76 TELESCOPE LOG INDICATOR OTHER DATA

PUMPING TEST HOURS PUMPED (nearest hour) 3 PUMPING RATE (gal. per min.) 8.5 METHOD USED TO MEASURE PUMPING RATE Submersible WATER LEVEL (distance from land surface) BEFORE PUMPING 50 ft. WHEN PUMPING 232 ft. TYPE OF PUMP USED (for test) (S) submersible

PUMP INSTALLED DRILLER WILL INSTALL PUMP (YES) (NO) IF DRILLER INSTALLS PUMP, THIS SECTION MUST BE COMPLETED FOR ALL WELLS. TYPE OF PUMP INSTALLED PLACE (A,C,J,P,R,S,T,O) IN BOX 29. CAPACITY: GALLONS PER MINUTE (to nearest gallon) PUMP HORSE POWER PUMP COLUMN LENGTH (nearest ft.) CASING HEIGHT (circle appropriate box and enter casing height) LAND SURFACE (nearest foot)

LOCATION OF WELL ON LOT SHOW PERMANENT STRUCTURE SUCH AS BUILDING, SEPTIC TANKS, AND /OR LANDMARKS AND INDICATE NOT LESS THAN TWO DISTANCES (MEASUREMENTS TO WELL) NA

B 1 1709 SEQUENCE NO. (MDE USE ONLY)

(THIS NUMBER IS TO BE PUNCHED IN COLS. 3-6 ON ALL CARDS)

STATE OF MARYLAND
PERMIT TO DRILL WELL
please print or type

STATE PERMIT NUMBER
40-94-0629
fill in this form completely

Date Received (APA) 07/14/95

OWNER INFORMATION

JJM INC Owner First Name

5570-205 Street or RFD

Columbia Town MD 21044

B 3 LOCATION OF WELL

HOWARD 8 COUNTY

CHAPEL WOODS 23 SUBDIVISION

SECTION 44 46 LOT 34 48 50

CHARSVILLE 52 NEAREST TOWN

MILES FROM TOWN (enter 0 if in town) 2 73 76 77 78

DRILLER INFORMATION

CIRCLE: MSD/MGD/MWD

Paul M. Fabiszak 399 77 License No. 80

G. Edgar Harr Sons' Corp. Firm Name

12047 Falls Road, Cockeysville 21030 Address

7/14/95 Date

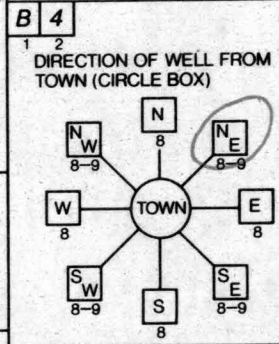

CHAPEL ESTATES DR. 11 NEAR WHAT ROAD 30

ON WHICH SIDE OF ROAD (CIRCLE APPROPRIATE BOX)

34 200 37 DISTANCE FROM ROAD

ENTER FT OR MI 77 38 39

TAX MAP: _____ BLK: _____ PARCEL _____

B 2 WELL INFORMATION

APPROX. PUMPING RATE (GAL. PER MIN.) 5 8 12

AVERAGE DAILY QUANTITY NEEDED (GAL. PER DAY) 754 14 20

USE FOR WATER (CIRCLE APPROPRIATE BOX)

HOME (SINGLE OR DOUBLE HOUSEHOLD UNIT ONLY)

FARMING (LIVESTOCK WATERING & AGRICULTURAL IRRIGATION)

INDUSTRIAL, COMMERCIAL, STATE AND FEDERAL GOV. OTHER (REQUIRES APPROPRIATION PERMIT)

PUBLIC OR PRIVATE WATER COMPANY (REQUIRES APPROPRIATION PERMIT AND STATE HEALTH DEPARTMENT APPROVAL)

TEST, OBSERVATION, MONITORING (MAY REQUIRE APPROPRIATION PERMIT)

NOT TO BE FILLED IN BY DRILLER
HEALTH DEPARTMENT APPROVAL

Howard County A-50211-H COUNTY NAME COUNTY NO.

STATE SIGNATURE _____ INSERT S 41

DATE ISSUED 07/25/95 A. M. Miller 7-25-96

43 NORTH GRID 509000 55 EAST GRID 0825000 83

APPROXIMATE DEPTH OF WELL 209 24 28 FEET

APPROXIMATE DIAMETER OF WELL 6 NEAREST INCH

METHOD OF DRILLING (circle one)

BORED (or Augered) JETTED Jetted & DRIVEN

AIR-ROtary AIR-PERcussion ROTARY (Hydraulic Rotary)

CABLE REVerse-ROtary Drive-POINT

other _____

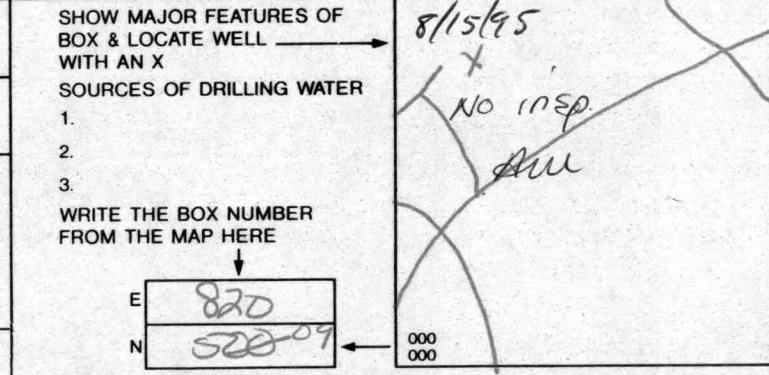

REPLACEMENT OR DEEPEMED WELLS (CIRCLE APPROPRIATE BOX)

THIS WELL WILL NOT REPLACE AN EXISTING WELL

THIS WELL WILL REPLACE A WELL THAT WILL BE ABANDONED AND SEALED

THIS WELL WILL REPLACE A WELL THAT WILL BE USED AS A STANDBY-CONTACT LOCAL APPROVING AUTHORITY FOR POLICY ON STANDBY WELLS

THIS WELL WILL DEEPEM AN EXISTING WELL

PERMIT NUMBER OF WELL TO BE REPLACED OR DEEPEMED (IF AVAILABLE) 41 _____ 52

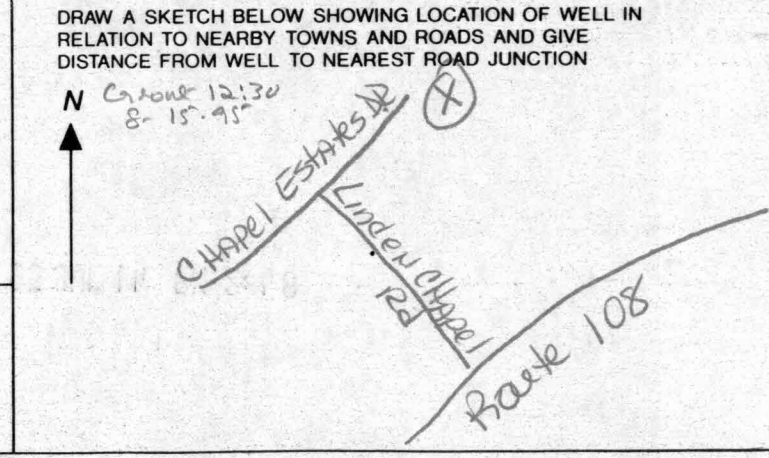

Not to be filled in by driller (MDE OR COUNTY USE ONLY)

APPROP. PERMIT NUMBER _____ 54 63

FORCE 4M WRITE INITIALS IN BOX PERMIT No. 40-94-0629 70 71 72 73 74 75 76 77 78 79

WL3006346

9/17/01
AM

HOWARD COUNTY HEALTH DEPARTMENT
BUREAU OF ENVIRONMENTAL HEALTH
WATER AND SEWERAGE PROGRAM
TEL: (410)313-2640 FAX: (410)313-2648

Information Form for the Installation of the Well Pump, Pitless Adapter, and Supply Piping

NOTE: The installer is responsible for requesting an inspection prior to 9 am on the day of the desired inspection. No work is to be covered until approved by the Health Department. All installations must comply with the National Standard Plumbing Code (NSPC, as amended locally) and COMAR 26.04.04 (MD Well Construction Regulations). Submission of a complete form is required prior to Use and Occupancy approval.

Company Name: CHARLES A. KLEIN & SON, INC. Telephone #: (410) 542-6960
Address: 5220 KLEIN MILL ROAD
SHREVEVILLE, MD 21784

(Must circle one) Licensed Plumber Licensed Well Driller Licensed Well Pump Installer
License # and name of individual responsible for the field installation:
Name (Print) CHARLES A. KLEIN, JR. License# 6521

*A licensed individual must perform the actual installation. Apprentices must be under the direct supervision of a licensed journeyman or master plumber, pump installer or well driller. Licenses may be subjected to field verification.

Name of Property Owner WILLIAMS REAL ESTATE GROUP Telephone #: (410) 997-8300
Subdivision: CHAPEL WOODS ESTATES Lot #: 39 Well Tag #: HO-94-01629
Site Address: 11758 CHAPEL ESTATE DRIVE
CLARKSVILLE, MD 21029

Submersible Pump Data Pitless Adapter Well Cap and Electric Conduit
Make: JANUZZI Make: HERMAN Two piece watertight cap:
Model #: 5545 Model #: 27-100 Screened, vented well cap:
Pump Capacity _____ GPM Depth: 42" (36" min) Cap secured to casing:
Well Yield: 2.57 GPM NSF approved: _____ Conduit min 1 1/2" B.G.:
Depth of well encountered at time of pump installation: 300 (feet) Conduit secured to well cap:
If pump capacity exceeds well yield, a low water cut off switch is required by NSPC 1990 Section 17.8.4
Torque wrenches or Cable guards are required - Must circle one
Safety rope, if used, attached to inside of well casing with eye bolt _____

Piping to house
Type: PVC/CHLORINE
PSI: 1" (160 psi min)
Depth of supply line: 42" (36" min)

House Connection
PVC sleeved to undisturbed soil at wall penetration: Yes
Approximate length of sleeve: _____
Sleeve caulked and sealed properly:

The water supply line is required to be at least ten feet from the septic tank, pump chamber, sewage piping, distribution box, drainfields, and sewage reserve area. If this cannot be accomplished, contact this office for approval prior to installation.

Signature of company representative responsible for installation: Charles A. Klein Jr. date: 6/16/01
CHARLES A. KLEIN, JR.

For Health Department Use Only - Not to be completed by Installer

Date Insp. Requested: _____ Date Insp. Approved: MR 9/17/01
Inspection Data: Pitless adapter and water supply line at least 36" below grade
Two piece cap installed and attached to casing securely
Elec. conduit extends at least 1 1/2" below grade/attached to cap properly
Safety rope installed inside of well casing
Correct well tag attached properly and casing 6" above finished grade
Water supply line sleeved adequately at house connection
Adequate grout observed below pitless adapter

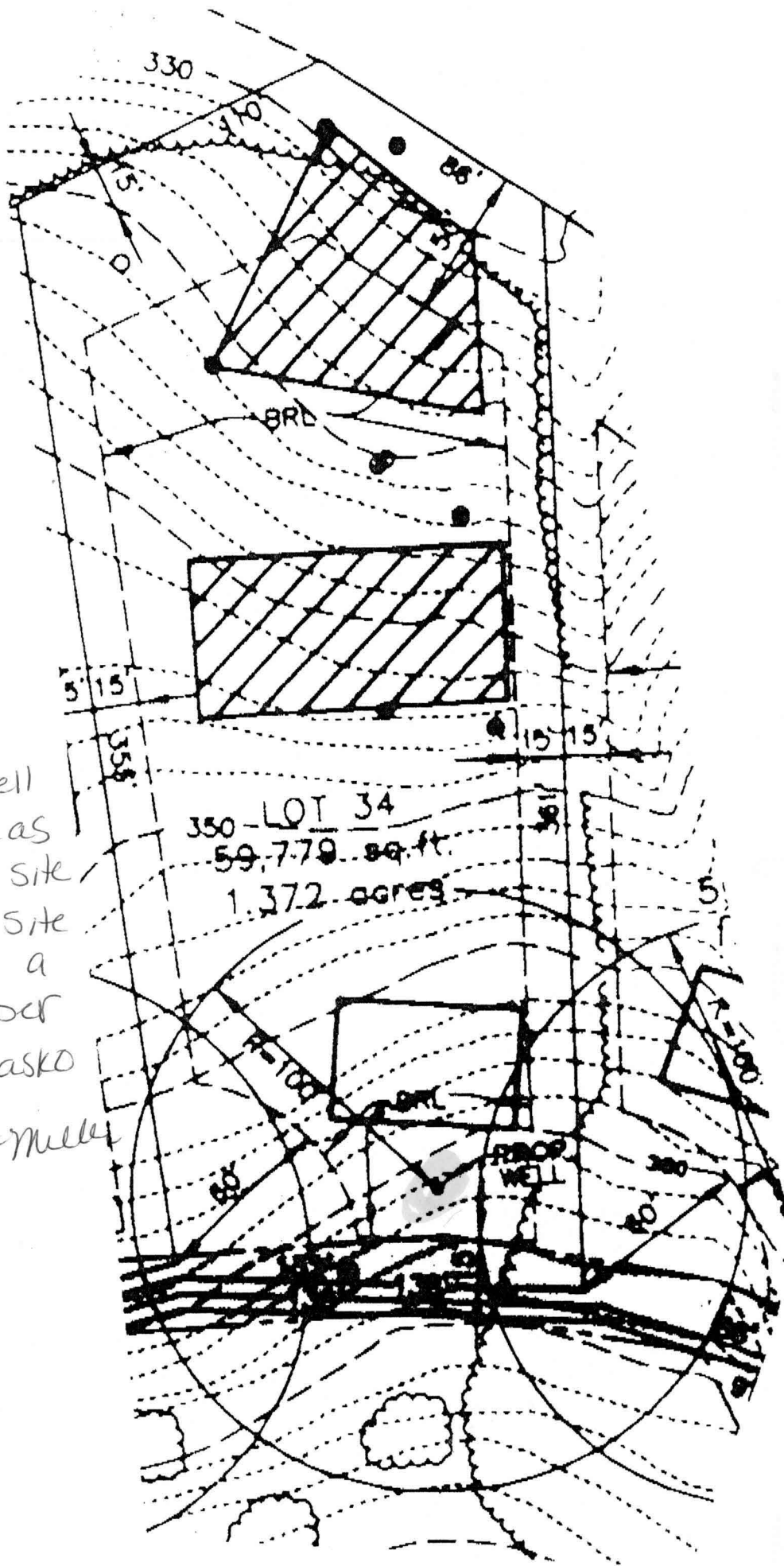

7-28-95

Proposed well location OK as shown. No site inspection. Site staked by a surveyor per Eric Mikalasko

Amy McMullen