

6/13/01 - 10:00
Layout
6/14/01
3:00

05-433312

ISSUE DATE: 6/5/2001
APPROVAL DATE: 6/14/01

PERMIT

P 515271-A
A 511427-B

INDEXED

ON-SITE SEWAGE DISPOSAL SYSTEM HOWARD COUNTY HEALTH DEPARTMENT BUREAU OF ENVIRONMENTAL HEALTH

K & K Excavating IS PERMITTED TO INSTALL ALTER

ADDRESS: 14960 Frederick Raod, Woodbine, MD PHONE NUMBER: 410-442-1336

SUBDIVISION: Bray Property (WHISPERING PINES) LOT NUMBER: 2

ADDRESS: 6575 Cedar Lane PROPERTY OWNER: CHOON + SEONG LEE - ADZ Homes Inc.

SEPTIC TANK CAPACITY (GALLONS): 1250

PUMP CHAMBER CAPACITY (GALLONS): 1250

NUMBER OF BEDROOMS: 4

SQUARE FEET PER BEDROOM: 210

LINEAR FEET OF TRENCH REQUIRED: 280

| | |
|-----------|--|
| TRENCHES: | Trench to be 3.0 feet wide. Inlet 4.0 feet below original grade. Bottom maximum depth 6.0 feet below original grade. Effective area begins at 4.0 feet below original grade. 2.0 feet of stone below distribution pipe. |
| LOCATION: | Beginning from the intersection of the 109.00' and the 145.17' lot lines, begin trenches 165 feet up the 145.17' lot line and 10 feet off that same lot line. Run trenches on contour as shown on the approved building permit plan. |
| NOTES: | |

PLANS APPROVED: Amy Mc Millen 4/13/01 OK (BB) DATE: 4-3-01

- NOTE: PERMIT VOID AFTER 2 YEARS
- NOTE: CONTRACTOR RESPONSIBLE FOR SCHEDULING A PRE-CONSTRUCTION INSPECTION FOR ALL INSTALLATIONS
- NOTE: WATERTIGHT SEPTIC TANKS REQUIRED
- NOTE: ALL PARTS OF SEPTIC SYSTEM SHALL BE 100 FEET FROM ANY WATER WELL
- NOTE: MANHOLE RISERS REQUIRED ON ALL SEPTIC TANKS AND PUMP CHAMBERS

NEITHER THE HOWARD COUNTY COUNCIL NOR THE HEALTH DEPARTMENT IS RESPONSIBLE FOR THE SUCCESSFUL OPERATION OF ANY SYSTEM PERMITTEE RESPONSIBLE FOR OBTAINING FINAL APPROVAL ON THIS PERMIT CALL 410-313-2640 FOR INSPECTION OF SEPTIC SYSTEM

OG. PERMITS [REDACTED]
AND RETURNED 10/10/01
B00132751, open front porch roof over existing slab

OG. PERMITS [REDACTED]
AND RETURNED 9/20/01
B00132465 - DECK

P 515271-A

NOT TO SCALE

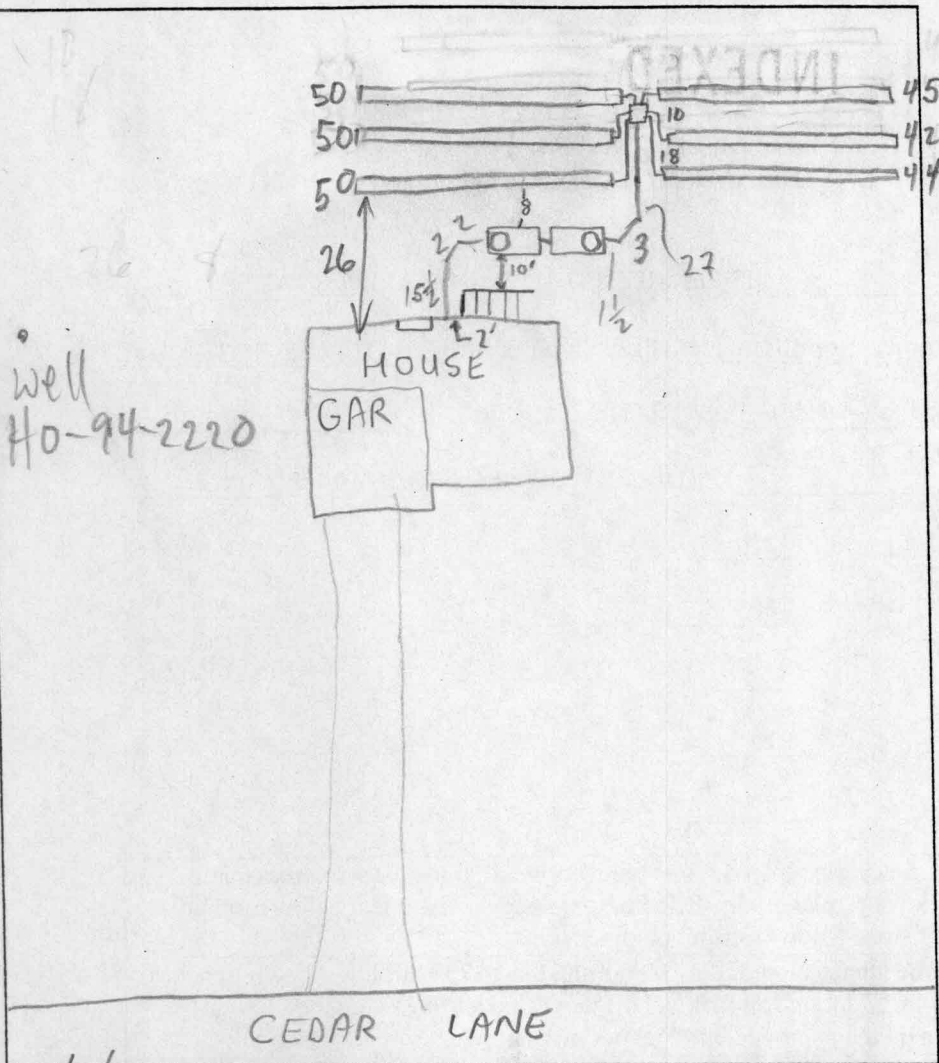

TRENCH DATA

TRENCH WIDTH 3
 TRENCH INLET DEPTH 4
 TRENCH BOTTOM DEPTH 10
 DEPTH OF STONE 2
 NUMBER OF TRENCHES 6
 TOTAL TRENCH LENGTH 281
 ABSORBENT AREA 843
 DISTRIBUTION BOX LEVEL
 BAFFLE IN DISTRIBUTION BOX

SEPTIC TANK DATA

SEPTIC TANK 1500 TS GALLONS
 MANHOLE RISER
 6 INCH INSPECTION PORT

PUMP CHAMBER DATA

PUMP CHAMBER GALLONS 1500 TS
 MANHOLE RISER
 ALARM NA for future
 PUMP PERFORMANCE TEST NA

FOR FUTURE

6/4/01 S.S. MODIFIED BY ALM FOR GRAVITY FLOW AND FUTURE PUMPING (MR)
 PRE-CONSTRUCTION INSPECTION: 6/13/01 - OK TO SET DBOX AS SHOWN ON REVISED BP PLAN

AND RUN TRENCHES IN BOTH DIRECTIONS, CONTOUR DIFFERENT THAN PLAN - (SRU)

INSPECTION COMMENTS: 6/14/01 OK TO COVER (MR)

INSPECTOR M. Ripkin DATE SYSTEM APPROVED 6/14/01

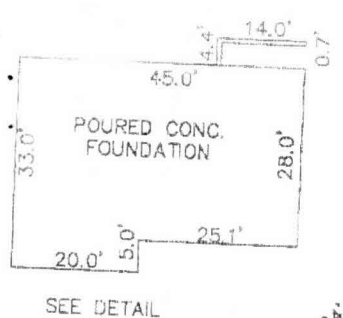

Private 24' Wide Use-In-Common Driveway Access Easement Across Lot 2 For The Use And Benefit Of Lots 1 Through 3. Maintenance Agreement Recorded Among the Land Records Of Howard County, Maryland.

CEDAR LANE (MINOR ARTERIAL)
Vehicular Ingress And Egress Is Restricted In This Area

Unmitigated 65dBA Noise Line For Year 2010

6/5/01
WALL
CHECK OK
REAR STEPS
INCONSEQUENTIAL
DUE TO TOPO
ML

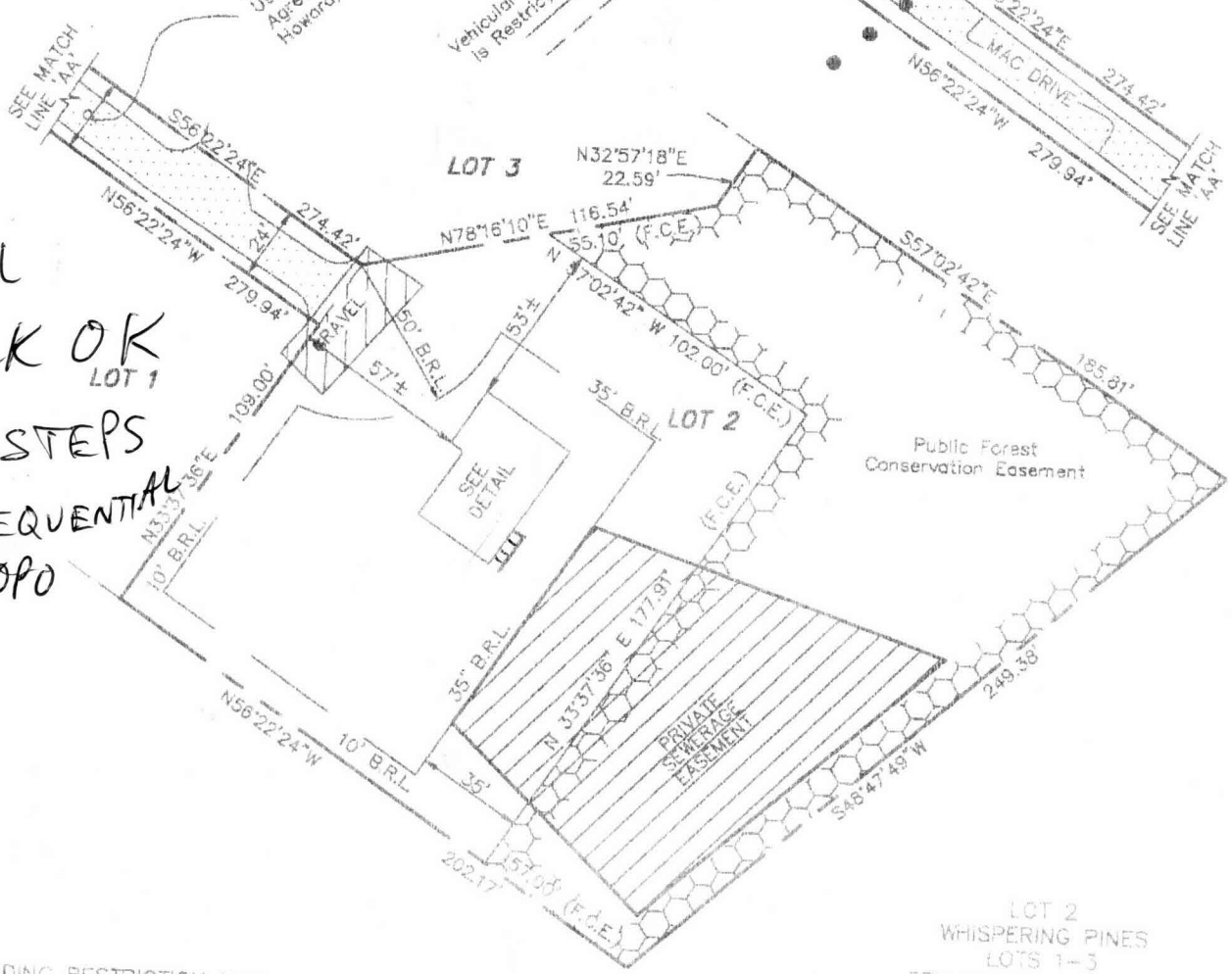

B.R.L. = BUILDING RESTRICTION LINE
TOP OF FOUNDATION ELEV. 372.7'±

LOT 2
WHISPERING PINES
LOTS 1-3
5TH ELECTION DISTRICT
HOWARD COUNTY, MARYLAND
PLAT REF. 14029

FISHER, COLLINS & CARTER, INC.
CIVIL ENGINEERING CONSULTANTS & LAND SURVEYORS
CENTENNIAL SQUARE OFFICE PARK - 10272 BALTIMORE NATIONAL PIKE
ELLIGOTT CITY, MARYLAND 21042
(410) 461 - 2855

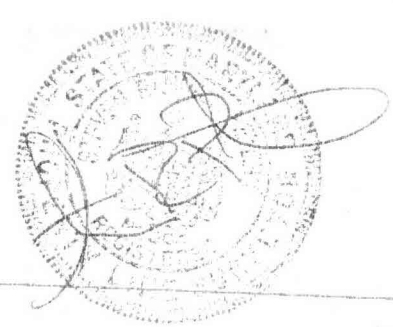

PROFESSIONAL LAND SURVEYOR
REG. # 502
DATE 5/20/01

HOUSE LOCATION DRAWING

FOUNDATION LOCATION: 5/17/01
FINAL LOCATION:
BOUNDARY SURVEY:

SCALE: 1"=60'
DATE: 5/20/01
DRAWN BY: T.P.E.
CHECKED BY: S.B.P.
PROJECT No. 30687

FCC #