

LAYOUT 8/5/08 INSP 4 _____
INSP 2 9/19/08 INSP 5 _____
INSP 3 _____ INSP 6 _____

ISSUE DATE: 8/4/08
APPROVAL DATE: 9/22/08

P 529507
A 59207

PERMIT

TAX ID # 04371410
ON-SITE SEWAGE DISPOSAL SYSTEM
HOWARD COUNTY HEALTH DEPARTMENT
BUREAU OF ENVIRONMENTAL HEALTH

S K Plumbing And Heating IS PERMITTED TO INSTALL ALTER

ADDRESS: 1220 FSK Highway PHONE NUMBER: 410-775-0562

SUBDIVISION: The Chase at Stoney Brook LOT NUMBER: 17

ADDRESS: 16334 Cattail River Drive PROPERTY OWNER: Trinity Quality Homes *Abbott Jackson*

SEPTIC TANK CAPACITY (GALLONS): 2000 OUTLET BAFFLE FILTER REQUIRED

PUMP CHAMBER CAPACITY (GALLONS): _____ COMPARTMENTED TANK REQUIRED

NUMBER OF BEDROOMS: 4

SQUARE FEET PER BEDROOM: _____

LINEAR FEET OF TRENCH REQUIRED: 276

TRENCHES:	Trench to be 3.0 feet wide. Inlet 3.5 feet below original grade. Bottom maximum depth 6.0 feet below original grade. Effective area begins at 5.0 feet below original grade. 2.0 feet of stone below distribution pipe.
LOCATION:	
NOTES:	Install system per plan unless directed by HCHD. Layout inspection required prior to installation.

PLANS APPROVED: Sara Sappington DATE: 7/31/08

- NOTE: PERMIT VOID AFTER 2 YEARS
- NOTE: CONTRACTOR RESPONSIBLE FOR SCHEDULING A PRE-CONSTRUCTION INSPECTION FOR ALL INSTALLATIONS
- NOTE: WATERTIGHT SEPTIC TANKS REQUIRED
- NOTE: ALL PARTS OF SEPTIC SYSTEM SHALL BE 100 FEET FROM ANY WATER WELL
- NOTE: MANHOLE RISERS REQUIRED ON ALL SEPTIC TANKS AND PUMP CHAMBERS UNLESS SPECIFICALLY AUTHORIZED

NEITHER THE HOWARD COUNTY COUNCIL NOR THE HEALTH DEPARTMENT IS RESPONSIBLE FOR THE SUCCESSFUL OPERATION OF ANY SYSTEM PERMITTEE RESPONSIBLE FOR OBTAINING FINAL APPROVAL ON THIS PERMIT CALL 410-313-1771 FOR INSPECTION OF SEPTIC SYSTEM

NOT TO SCALE

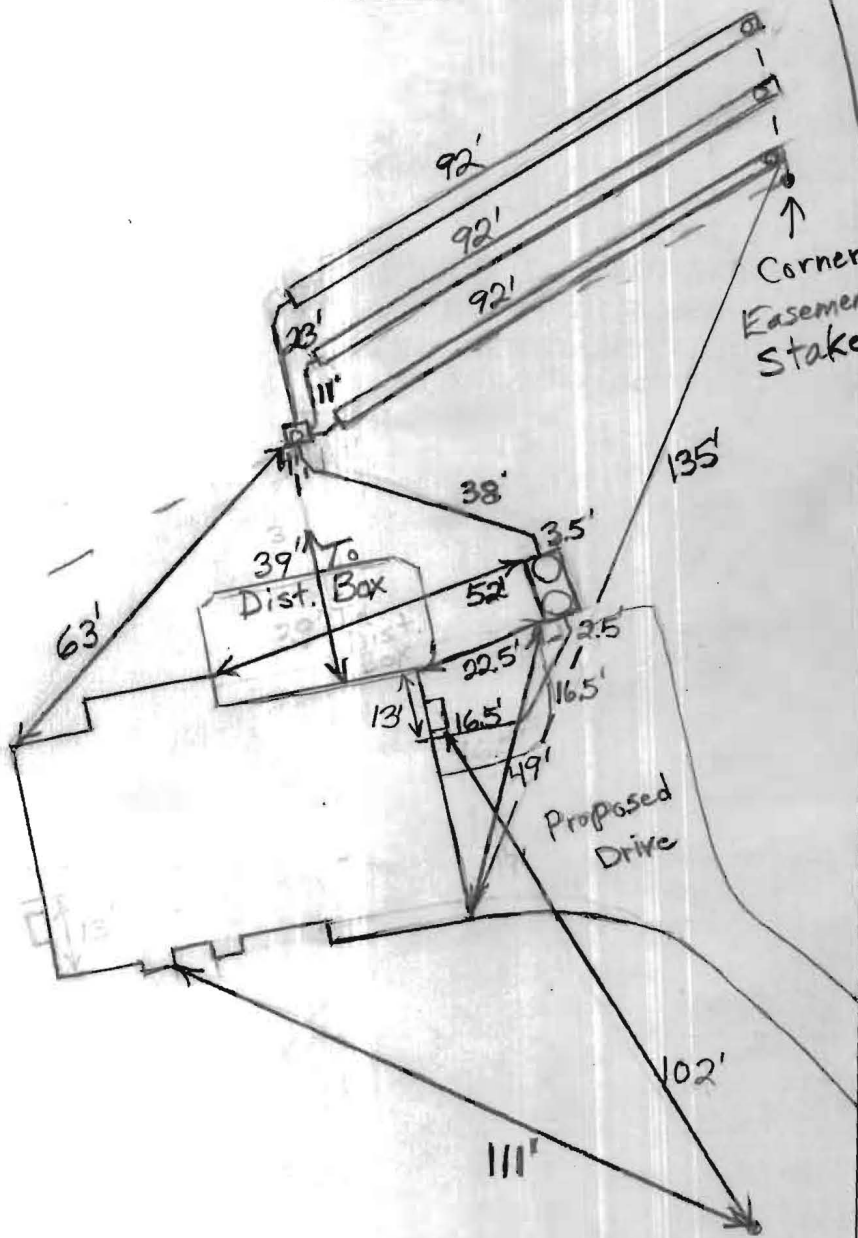

Cattail River Dr.

HO-95-0131

TRENCH/DRAINFIELD DATA

WIDTH	INLET	BOTTOM
3'	3.5'	6'

NUMBER OF TRENCHES 3
 TOTAL LENGTH 276'
 ABSORPTION AREA 828 + Sidewall
 DISTRIBUTION BOX LEVEL Levelers
 DISTRIBUTION BOX BAFFLE Yes
 DISTRIBUTION BOX PORT Yes

SEPTIC TANK DATA

SEPTIC TANK 1 LEVEL Yes
 MANUFACTURER Babylon
 CAPACITY 2000 GAL
 SEAM LOC Top
 TANK LID DEPTH 0.5-2'
 BAFFLES Yes
 BAFFLE FILTER No
 MANHOLE LOC Front + Rear
 6" PORT LOC None
 WATERTIGHT TEST No
 SLOTTED Yes

RUMP/SEPTIC TANK LEVEL N/A

~~MANUFACTURER _____
 CAPACITY _____ GAL
 SEAM LOC _____
 TANK LID DEPTH _____
 BAFFLES _____
 BAFFLE FILTER _____
 MANHOLE LOC _____
 6" PORT LOC _____
 WATERTIGHT TEST _____
 SLOTTED _____~~

PRE-CONSTRUCTION

8/5/08 Keep tank 20'
from dwelling. D box
to be placed top center
of corner. Install
3 x 92' trenches on corner

running towards lot 16. (K)

INSTALLATION: 9/19/08 Tanks, distribution box and plumbing
installed (BB) 9/22/08 Most of system finished. Installer
has half of bottom trench left to do but backhoe broke.
Gave O.K. to cover everything when done (BB)

FINAL INSPECTOR

B. Baber

DATE OF APPROVAL

9/22/08

MARYLAND STATE GRID MERIDIAN (NAD83/91)

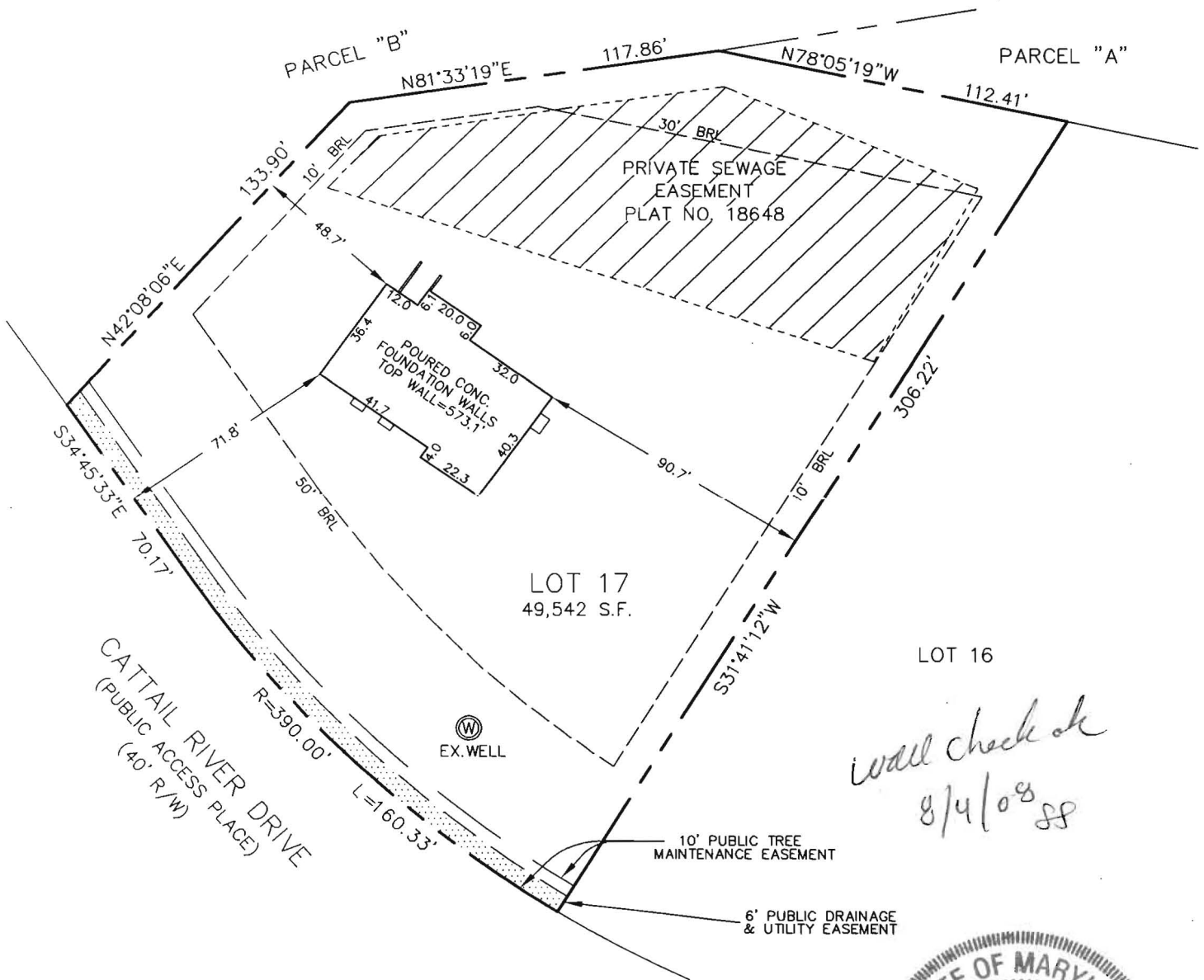

*will check ok
8/4/08 SS*

I HEREBY CERTIFY TO THE BEST OF MY KNOWLEDGE, INFORMATION AND BELIEF THAT THE IMPROVEMENTS ARE LOCATED AS SHOWN AND THERE ARE NO ENCROACHMENTS EXCEPT AS SHOWN.

