

PUB. SEWER STATUS VERIFIED BY _____

ISSUE DATE: 10/21/05

P 523532

APPROVAL DATE: _____

A REPAIR/24507

PERMIT INDEXED

TAX ID # 05-381142

ON-SITE SEWAGE DISPOSAL SYSTEM HOWARD COUNTY HEALTH DEPARTMENT BUREAU OF ENVIRONMENTAL HEALTH

Charlie's Bobcat Service, Inc. IS PERMITTED TO INSTALL ALTER

ADDRESS: 13 Energetic Endeavor Drive PHONE NUMBER: 410-365-1109

SUBDIVISION: Flamewood LOT NUMBER: 2

ADDRESS: 7519 Flamewood Drive PROPERTY OWNER: Scott Deiter

SEPTIC TANK CAPACITY (GALLONS): Existing

PUMP CHAMBER CAPACITY (GALLONS): N/A

NUMBER OF BEDROOMS: 4

SQUARE FEET PER BEDROOM: 300

LINEAR FEET OF TRENCH REQUIRED: 186'

2' Wide
Inlet 5.5'
Bottom 11'
5.5' Stone Below Pipe

TRENCHES:	Trench to be _____ feet wide. Inlet _____ feet below original grade. Bottom maximum depth _____ feet below original grade. Effective area begins at _____ feet below original grade. _____ feet of stone below distribution pipe.
LOCATION:	<u>Pump Out and Fill Drywell With Dirt</u>
PURPOSE:	Existing septic system has failed. Call for inspection when ground is opened so sanitarian can recommend repair.

PLANS APPROVED: _____ DATE: _____

- NOTE: PERMIT VOID AFTER 2 YEARS
- NOTE: CONTRACTOR RESPONSIBLE FOR SCHEDULING A PRE-CONSTRUCTION INSPECTION FOR ALL INSTALLATIONS
- NOTE: WATERTIGHT SEPTIC TANKS REQUIRED
- NOTE: ALL PARTS OF SEPTIC SYSTEM SHALL BE 100 FEET FROM ANY WATER WELL
- NOTE: MANHOLE RISERS REQUIRED ON ALL SEPTIC TANKS AND PUMP CHAMBERS

**NEITHER THE HOWARD COUNTY COUNCIL OR THE HEALTH DEPARTMENT IS
RESPONSIBLE FOR THE SUCCESSFUL OPERATION OF ANY SYSTEM
PERMITTEE RESPONSIBLE FOR OBTAINING FINAL APPROVAL ON THIS PERMIT
CALL 410-313-2640 FOR INSPECTION OF SEPTIC SYSTEM**

A24507

This
needs
to be
Scanned -
added on to
already scan
file

NOT TO SCALE

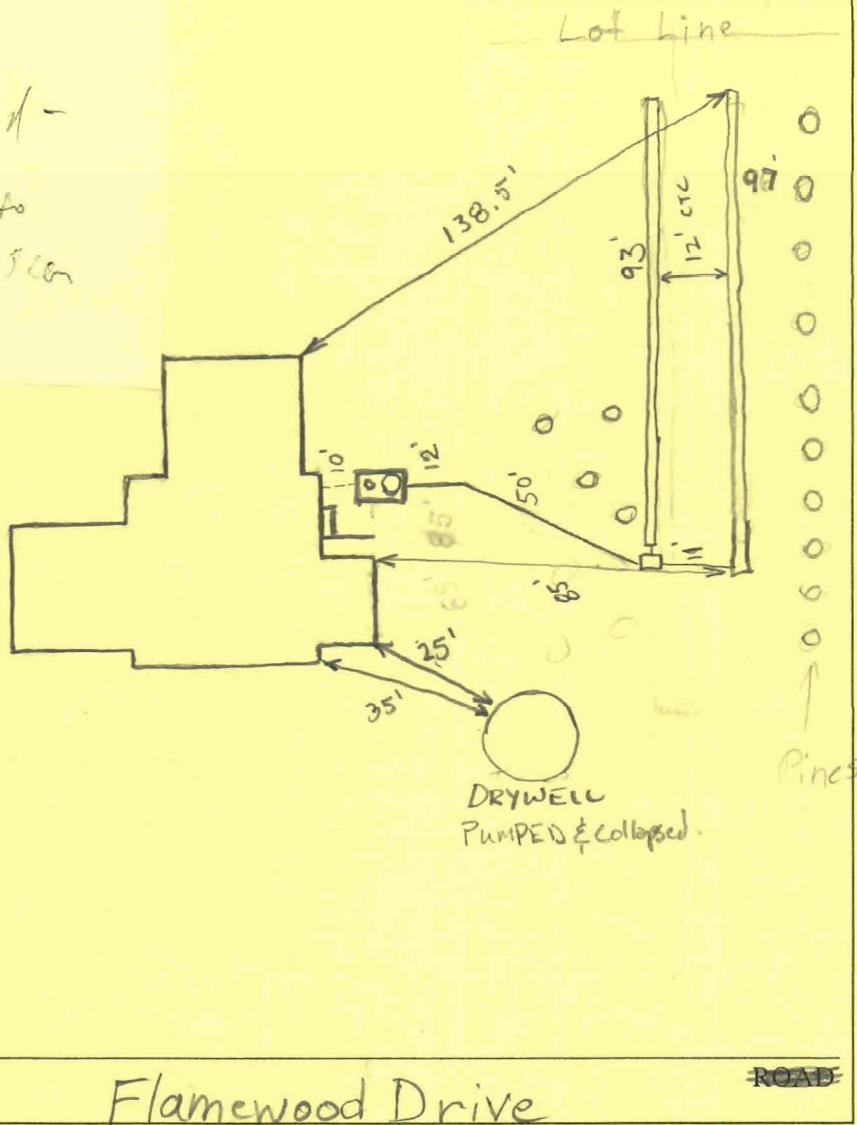

TRENCH/DRAINFIELD DATA		
WIDTH	INLET	BOTTOM
2'	5.5'	11
NUMBER OF TRENCHES		2
TOTAL LENGTH		190'
ABSORPTION AREA		1045 SF
DISTRIBUTION BOX LEVEL		yes Levelers
DISTRIBUTION BOX BAFFLE		yes
DISTRIBUTION BOX PORT		No

SEPTIC TANK DATA	
SEPTIC TANK 1 LEVEL	EXISTING
CAPACITY	1250 GAL
1 Comp. SEAM LOC	MID
TANK LID DEPTH	1.5'
BAFFLES	OK
BAFFLE FILTER	N/A
MANHOLE LOC	Outlet
6" PORT LOC	Inlet
WATERTIGHT TEST	No
SEPTIC TANK 2 LEVEL	
CAPACITY	_____ GAL
SEAM LOC	_____
TANK LID DEPTH	_____
BAFFLES	_____
BAFFLE FILTER	_____
MANHOLE LOC	_____
6" PORT LOC	_____
WATERTIGHT TEST	_____

PRE-CONSTRUCTION 10/27/05 Install 2 - 93' trenches on contour in area shown above. Pump out and fill drywell with dirt. (BB)

INSTALLATION 11/1/05 Lower Trench open depth, Inlet, contour OK, OK to cover all but ends when finished. Drywell being pumped. 11/2/05 System complete, OK to backfill everything. Drywell filled in. (GTC)

FINAL INSPECTOR Gabriel A Crighton DATE OF APPROVAL 11/2/05