

APPLICATION

PERCOLATION TESTING

A 59276
P _____

HOWARD COUNTY HEALTH DEPARTMENT
BUREAU OF ENVIRONMENTAL HEALTH
PO BOX 476 ELLICOTT CITY, MARYLAND 21043
TELEPHONE 461-9933

DISTRICT _____
DATE 12/19/97

TO: THE COUNTY HEALTH OFFICER
ELLICOTT CITY, MARYLAND

I, HEREBY, APPLY FOR THE NECESSARY TEST IN ORDER TO CONSTRUCT (OR RECONSTRUCT) A SEWAGE DISPOSAL SYSTEM.

PROPERTY OWNER Bruce A. Manger

ADDRESS 2719 St. Paul Street, Baltimore, MD 21218 PHONE 410-467-9700

PROSPECTIVE BUYER Heritage Land Development

ADDRESS 3243 Bethany Lane, Ellicott City, MD 21042 PHONE 410-313-8808

PROPERTY LOCATION:

SUBDIVISION Peacefields LOT NO 10

ROAD AND DESCRIPTION MD Route 97

TAX MAP 21 PARCEL # 63

SIZE OF LOT 1 Acre ± TYPE BLDG S. F. D.
(SINGLE FAMILY DWELLING OR COMMERCIAL)

THE SYSTEM INSTALLED UNDER THIS APPLICATION IS ACCEPTABLE ONLY UNTIL PUBLIC FACILITIES BECOME AVAILABLE. I FULLY UNDERSTAND THE FEE CONNECTED WITH THE FILING OF THIS PERC TEST APPLICATION IS NON-REFUNDABLE UNDER ANY CIRCUMSTANCES. I ALSO AGREE TO COMPLY WITH ALL M.O.S.H.A. REQUIREMENTS IN TESTING THIS LOT.

[Signature]
(SIGNATURE OF APPLICANT)

APPROVED BY _____ FOR _____ DATE _____

REJECTED BY _____ FOR _____ DATE _____

HOLD PENDING FURTHER TESTS _____ DATE _____

REASONS FOR REJECTION OR HOLDING _____

HD-216

THIS IS NOT A PERMIT

COUNTY #

SOIL PROFILE

334

0' dull orange brown CILM
 3.0 lgt or tan powdery SiSalm 50% Rx

332

0' brn CILM
 3.0 lgt orange tan SiLm

331

no distinct clay layer
 lgt pink SiSalm

>50% pockets of rock

SOIL PROFILE

333 335

0' orange brown SiCILM
 3.0 pink SaSalm 15% rock

336

0' dark red brn SiCILM
 3.0 or tan Salm friable sub & blocky dry <50% Rx

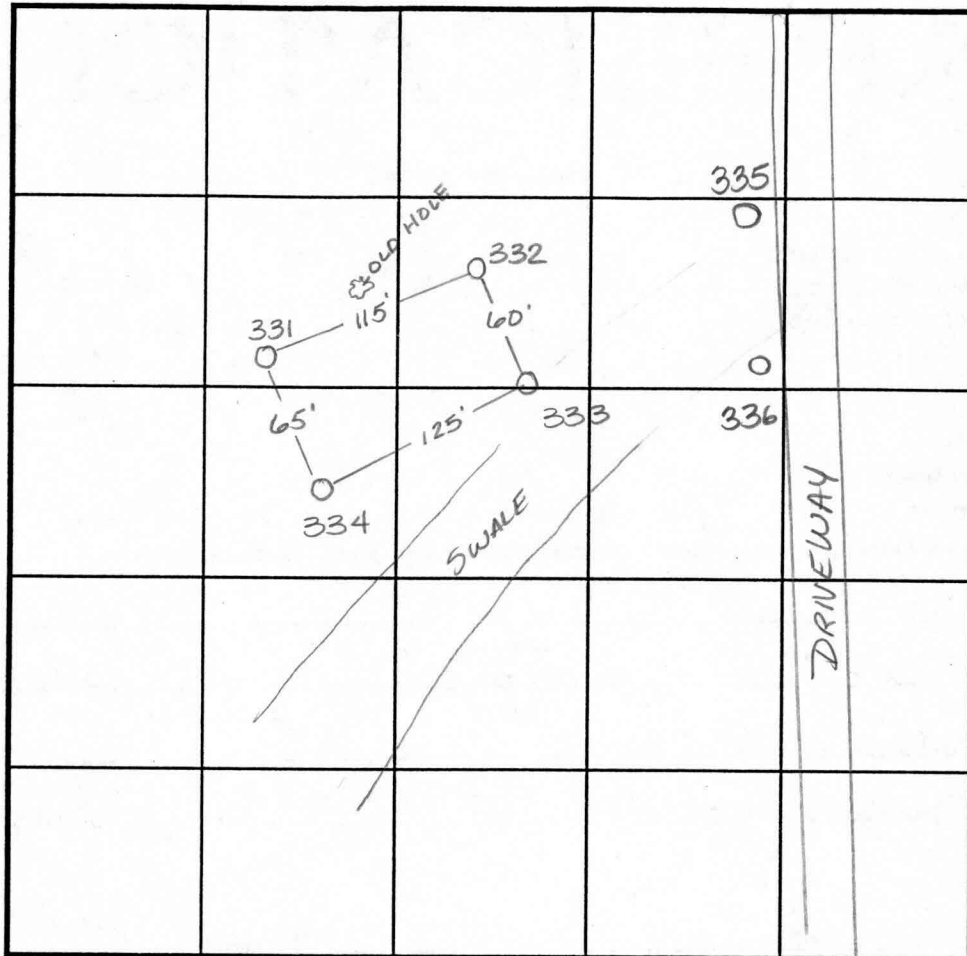

INDICATE NORTH - NAME ADJOINING ROADWAY AS BASE LINE.

DATE	TEST NO.	DEPTH	PRE-WET		TEST - 1" DROP		TIME
			START	STOP	START	STOP	
1-7-98	334	Visual	to 12.0	see profile	—	OK	
	332	3.5' / 12.0	10:45	10:46	10:46	10:47	1min
	331	Visual	to 10.0	(collapsed @ 10.0)	—	OK	
	333	3.0' / 12.0	10:56	10:57	10:57	10:59	2min
1-9-98	335	Visual	to 12.0	- see profile	—	OK	
	336	3.5' / 11.0	12:42	12:48	12:48	12:54	6min

REMARKS old hole looks rocky

TYPE OF SOIL _____

TESTED BY Amy McMillen

ALSO PRESENT Tim Feaga

TRENCH DESIGN DATA: AVERAGE PERCOLATION TIME 2 min

TRENCH WIDTH 3.0

INLET DEPTH 2.5

MAXIMUM BOTTOM DEPTH 4.5

SQ. FT./BEDROOM 180

Signed Perc Cert
11-6-98

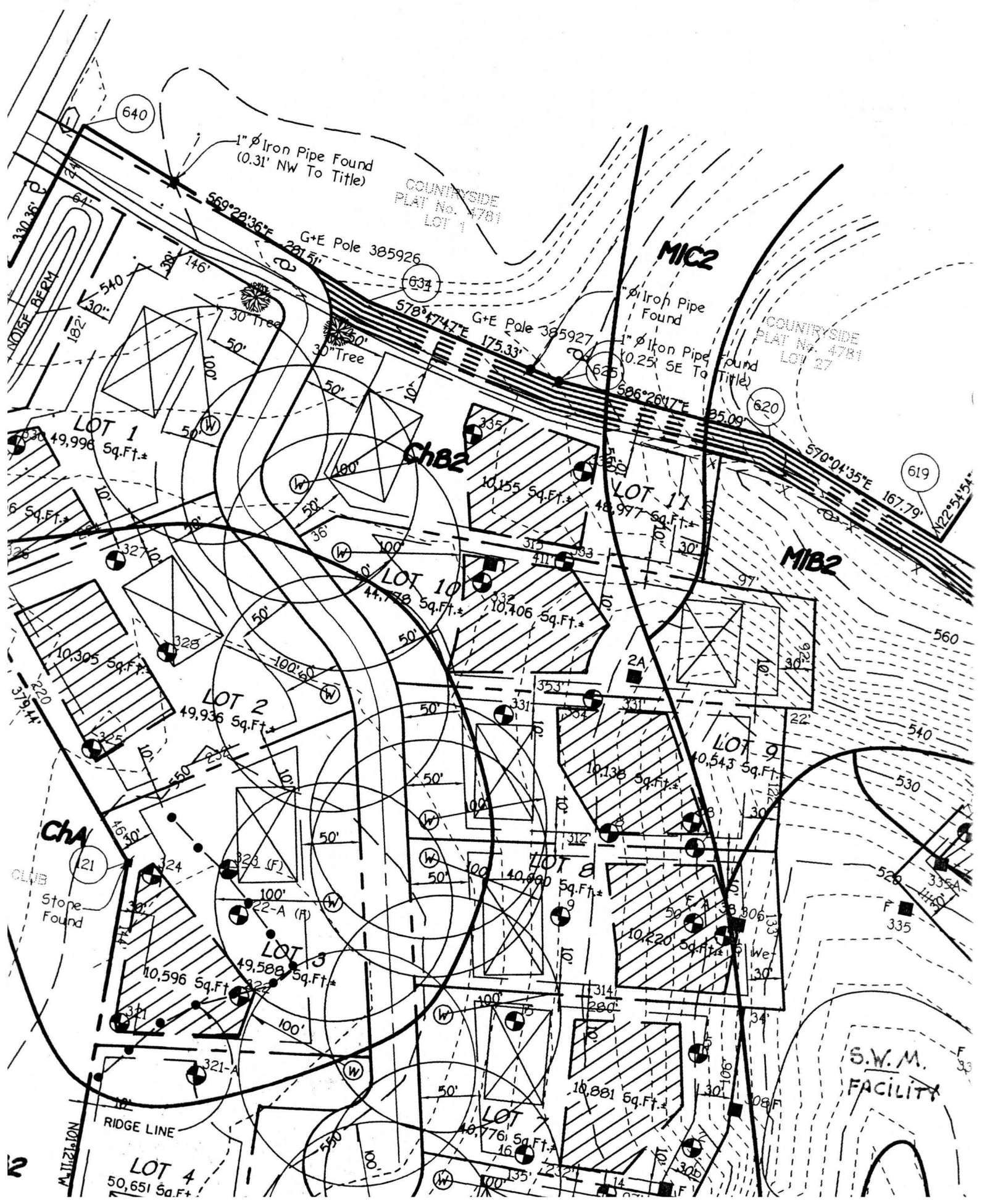

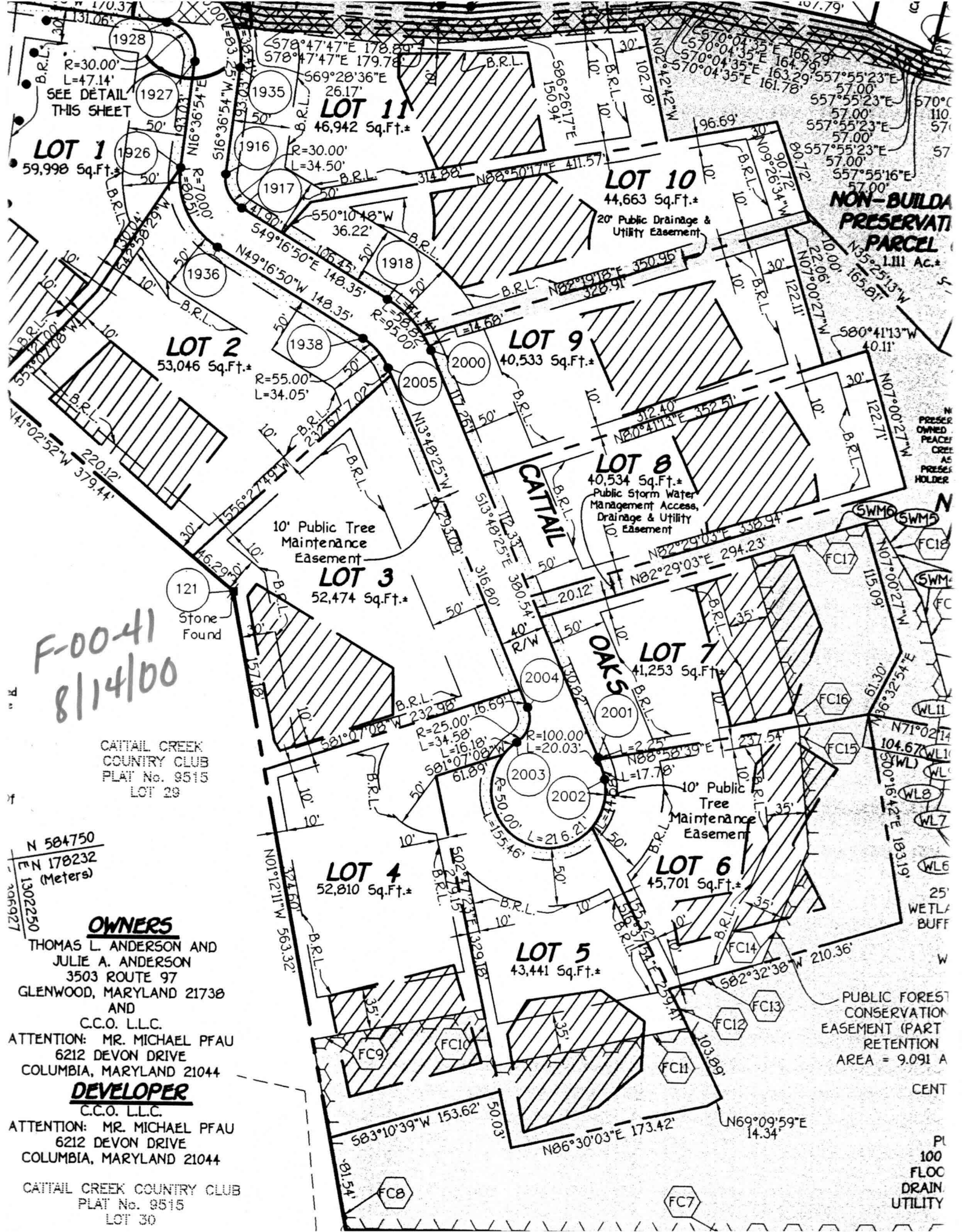

NON-BUILDABLE PRESERVATION PARCEL
1.11 Ac.*

IN
PRESER
OWNED
PEACE
ORRE
AS
PRESER
HOLDER

SWMS SWMS

FC18

SWM

FC

FC17

FC16

FC15

FC14

FC13

FC12

FC11

FC10

FC9

FC8

FC7

FC6

FC5

FC4

FC3

FC2

FC1

FC0

FC-1

FC-2

FC-3

FC-4

FC-5

FC-6

FC-7

FC-8

FC-9

FC-10

FC-11

FC-12

FC-13

FC-14

FC-15

FC-16

FC-17

FC-18

FC-19

FC-20

FC-21

FC-22

FC-23

FC-24

FC-25

FC-26

FC-27

FC-28

FC-29

FC-30

FC-31

FC-32

FC-33

FC-34

FC-35

FC-36

FC-37

FC-38

FC-39

FC-40

FC-41

FC-42

FC-43

FC-44

FC-45

FC-46

FC-47

FC-48

FC-49

FC-50

FC-51

FC-52

FC-53

FC-54

FC-55

FC-56

FC-57

FC-58

FC-59

FC-60

FC-61

FC-62

FC-63

FC-64

FC-65

FC-66

FC-67

FC-68

FC-69

FC-70

FC-71

FC-72

FC-73

FC-74

FC-75

FC-76

FC-77

FC-78

FC-79

FC-80

FC-81

FC-82

FC-83

FC-84

FC-85

FC-86

FC-87

FC-88

FC-89

FC-90

FC-91

FC-92

FC-93

FC-94

FC-95

FC-96

FC-97

FC-98

FC-99

FC-100

FC-101

FC-102

FC-103

FC-104

FC-105

FC-106

FC-107

FC-108

FC-109

FC-110

FC-111

FC-112

FC-113

FC-114

FC-115

FC-116

FC-117

FC-118

FC-119

FC-120

FC-121

FC-122

FC-123

FC-124

FC-125

FC-126

FC-127

FC-128

FC-129

FC-130

FC-131

FC-132

FC-133

FC-134

FC-135

FC-136

FC-137

FC-138

FC-139

FC-140

FC-141

FC-142

FC-143

FC-144

FC-145

FC-146

FC-147

FC-148

FC-149

FC-150

FC-151

FC-152

FC-153

FC-154

FC-155

FC-156

FC-157

FC-158

FC-159

FC-160

FC-161

FC-162

FC-163

FC-164

FC-165

FC-166

FC-167

FC-168

FC-169

FC-170

FC-171

FC-172

FC-173

FC-174

FC-175

FC-176

FC-177

FC-178

FC-179

FC-180

FC-181

FC-182

FC-183

FC-184

FC-185

FC-186

FC-187

FC-188

FC-189

FC-190

FC-191

FC-192

FC-193

FC-194

FC-195

FC-196

FC-197

FC-198

FC-199

FC-200

FC-201

FC-202

FC-203

FC-204

FC-205

FC-206

FC-207

FC-208

FC-209

FC-210

FC-211

FC-212

FC-213

FC-214

FC-215

FC-216

FC-217

FC-218

FC-219

FC-220

FC-221

FC-222

FC-223

FC-224

FC-225

FC-226

FC-227

FC-228

FC-229

FC-230

FC-231

FC-232

FC-233

FC-234

FC-235

FC-236

FC-237

FC-238

FC-239

FC-240

FC-241

FC-242

FC-243

FC-244

FC-245

FC-246

FC-247

FC-248

FC-249

FC-250

FC-251

FC-252

FC-253