

APPLICATION

PERCOLATION TESTING

A 56585

P _____

HOWARD COUNTY HEALTH DEPARTMENT
BUREAU OF ENVIRONMENTAL HEALTH
3525-H ELLICOTT MILLS DRIVE/ELLICOTT CITY, MARYLAND 21043
TELEPHONE: 313-2840

5466T.7

DISTRICT _____

DATE 4-29-96

TO: THE COUNTY HEALTH OFFICER
ELLICOTT CITY, MARYLAND

I HEREBY APPLY FOR THE NECESSARY TEST PRIOR TO APPLICATION FOR PERMIT TO CONSTRUCT (OR RECONSTRUCT) A SEWAGE DISPOSAL SYSTEM

PROPERTY OWNER BRUCE A. MANGER

ADDRESS 2719 St. Paul street Baltimore MD. 21218 PHONE 467-9700

AGENT OR PROSPECTIVE BUYER FISHER COLLINS AND CARTER INC. c/o Zacharia Y. FISCH

ADDRESS 10272 BALTIMORE NATIONAL PIKE ELLICOTT CITY MD. 21042 PHONE 461-2855

PROPERTY LOCATION:

SUBDIVISION PEACEFIELDS LOT NO. 1213

ROAD AND DESCRIPTION MD. RT. 97

TAX MAP 21 PARCEL # 63

SIZE OF LOT 1A+ TYPE BLDG. S.F.D.
(SINGLE FAMILY DWELLING OR COMMERCIAL)

THE SYSTEM INSTALLED UNDER THIS APPLICATION IS ACCEPTABLE ONLY UNTIL PUBLIC FACILITIES BECOME AVAILABLE. I FULLY UNDERSTAND THE FEE CONNECTED WITH THE FILING OF THIS PERC TEST APPLICATION IS NON-REFUNDABLE UNDER ANY CIRCUMSTANCES. I ALSO AGREE TO COMPLY WITH ALL M.O.S.H.A. REQUIREMENTS IN TESTING THIS LOT.

Zacharia Y. Fisch (agen)
(SIGNATURE OF APPLICANT)

APPROVED BY _____ FOR _____ DATE _____

DISAPPROVED BY _____ FOR _____ DATE _____

HOLD PENDING FURTHER TESTS _____

REASONS FOR REJECTION OR HOLDING _____

PERCOLATION TEST PLAT/PRELIMINARY PLAT - TITLE OR I.D. # _____ DATE _____

SITE DEVELOPMENT PLAN/FINAL PLAT - TITLE OR I.D. # _____ DATE 3/97

THIS IS NOT A PERMIT

COUNTY #

SOIL PROFILE

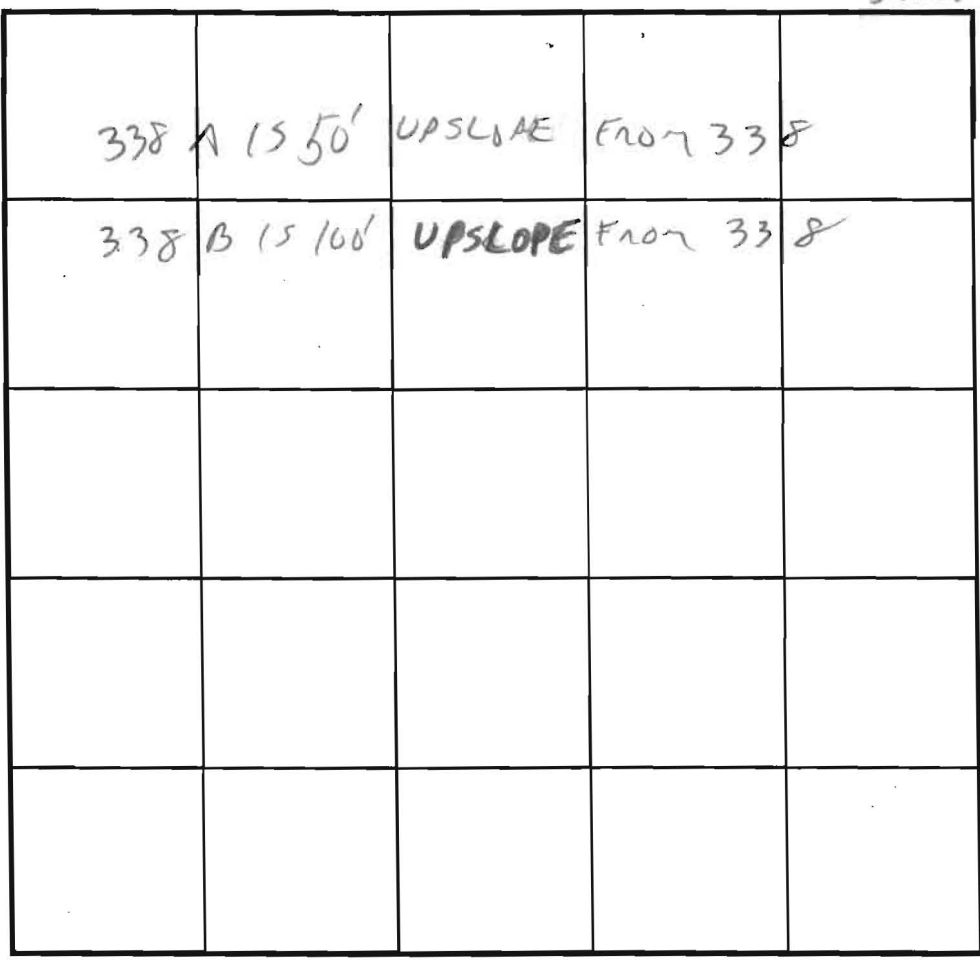

SOIL PROFILE

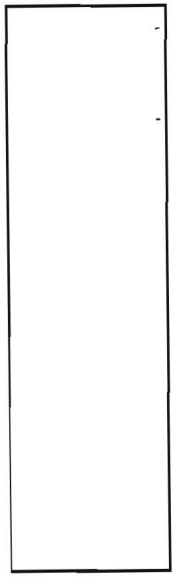

0' - 338A
 4 1/2' - CLAY
 CLAY LOAM MIX
 6' - SILT LOAM
 7' - SATURATED SILT LOAM CAVED
 11' - WATER

338B
 4' - CLAY
 BRIGHT PINK PURPLE BLACK BANDS SILT LOAM
 9' - BROWN LOAM SLIGHT CLAY
 15' - OF WATER TABLE TOWARD BOTTOM

INDICATE NORTH - NAME ADJOINING ROADWAY AS BASE LINE.

DATE	TEST NO.	DEPTH	PRE-WET		TEST - 1" DROP		TIME
			START	STOP	START	STOP	
5/8/96	338A	FAILED -	CLAY TO	4 1/2'	WOT AT	7'	
	338B	VIS OK	4 -	14'			

REMARKS WATER TABLE OBSERVATION ONLY (WOT SEASON)
 TYPE OF SOIL _____
 TESTED BY CW [Signature] ALSO PRESENT CADO
 TRENCH DESIGN DATA: AVERAGE PERCOLATION TIME _____ TRENCH WIDTH _____
 INLET DEPTH _____ MAXIMUM BOTTOM DEPTH _____ SQ. FT/BEDROOM _____

APPLICATION

PERCOLATION TESTING

A 59336
P _____

HOWARD COUNTY HEALTH DEPARTMENT
BUREAU OF ENVIRONMENTAL HEALTH
P.O. BOX 476 ELLICOTT CITY, MARYLAND 21043
TELEPHONE 461-9933

DISTRICT _____

DATE Jan. 28, 1998

TO: THE COUNTY HEALTH OFFICER
ELLICOTT CITY, MARYLAND

I, HEREBY, APPLY FOR THE NECESSARY TEST IN ORDER TO CONSTRUCT (OR RECONSTRUCT) A SEWAGE DISPOSAL SYSTEM.

PROPERTY OWNER Bruce A. Manger

ADDRESS 2719 St. Paul Street, Baltimore, MD 21218 PHONE 410-467-9700

PROSPECTIVE BUYER Heritage Land Development

ADDRESS 3243 Bethany Lane, Ellicott City, MD 21042 PHONE 410-313-8808

PROPERTY LOCATION:

SUBDIVISION Peacefields LOT NO 10 12/13

ROAD AND DESCRIPTION MD Route 97

TAX MAP 21 PARCEL # 63

SIZE OF LOT 1 Acre ± TYPE BLDG S. F. D.
(SINGLE FAMILY DWELLING OR COMMERCIAL)

THE SYSTEM INSTALLED UNDER THIS APPLICATION IS ACCEPTABLE ONLY UNTIL PUBLIC FACILITIES BECOME AVAILABLE. I FULLY UNDERSTAND THE FEE CONNECTED WITH THE FILING OF THIS PERC TEST APPLICATION IS NON-REFUNDABLE UNDER ANY CIRCUMSTANCES. I ALSO AGREE TO COMPLY WITH ALL M.O.S.H.A. REQUIREMENTS IN TESTING THIS LOT.

[Signature]
(SIGNATURE OF APPLICANT)

APPROVED BY _____ FOR _____ DATE _____

REJECTED BY _____ FOR _____ DATE _____

HOLD PENDING FURTHER TESTS _____ DATE _____

REASONS FOR REJECTION OR HOLDING _____

HD-216

THIS IS NOT A PERMIT

A59336

COUNTY#

SOIL PROFILE

26

orange brown SiCLM
 pink SiLM sub & blocky structure some Mg deposits at bottom

337

beigh SiCLM
 dull brown red SiLM

dull grey beigh mottled SiLM water?

27

red brown SiCLM
 1gt yellow tan SiSALM pockets of pink SiLM

SOIL PROFILE

340

orange brown SiCLM
 1gt pink pockets of orange yellow matrix SiLM

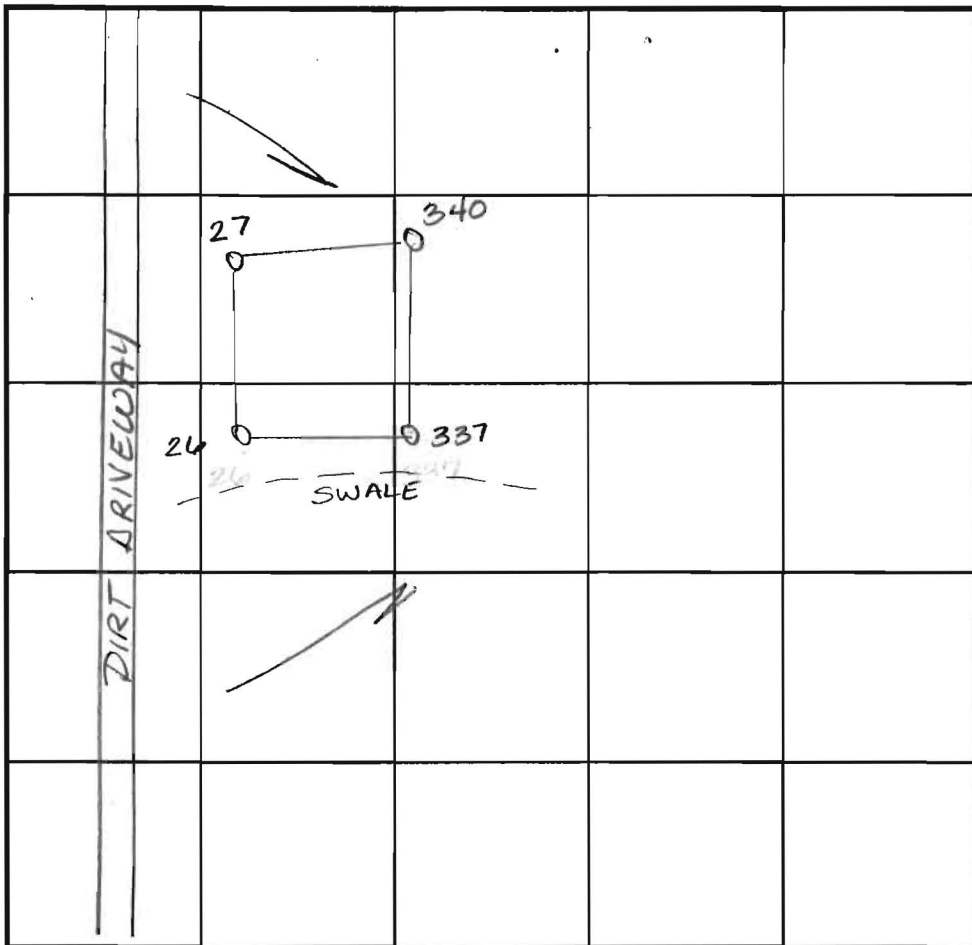

INDICATE NORTH - NAME ADJOINING ROADWAY AS BASE LINE. RT 97

DATE	TEST NO.	DEPTH	PRE-WET		TEST - 1" DROP		TIME
			START	STOP	START	STOP	
2-11-98	26	3.5 / 11.0	10:43	10:45	10:45	10:47	2min
	337	Visual	only - wet season needed				Wet
	27	3.5 / 12.5	10:50	10:54	10:54	10:59	5min
	340	3.5 / 12.0	11:04	11:10	11:10	11:20	10min

REMARKS Heavy Brush - hard to orientate hole locations

TYPE OF SOIL _____

TESTED BY Amy McMillen ALSO PRESENT Tim Feaga

TRENCH DESIGN DATA: AVERAGE PERCOLATION TIME _____ TRENCH WIDTH _____

INLET DEPTH _____ MAXIMUM BOTTOM DEPTH _____ SQ. FT./BEDROOM _____

APPLICATION

PERCOLATION TESTING

A 56585

P _____

HOWARD COUNTY HEALTH DEPARTMENT
BUREAU OF ENVIRONMENTAL HEALTH
3525-H ELLICOTT MILLS DRIVE/ELLICOTT CITY, MARYLAND 21043
TELEPHONE: 313-2840

SHEET 6

DISTRICT _____

DATE 4-29-91

TO: THE COUNTY HEALTH OFFICER
ELLICOTT CITY, MARYLAND

I HEREBY APPLY FOR THE NECESSARY TEST PRIOR TO APPLICATION FOR PERMIT TO CONSTRUCT (OR RECONSTRUCT) A SEWAGE DISPOSAL SYSTEM

PROPERTY OWNER BRUCE A. MANGER

ADDRESS 2719 St. Paul street Baltimore MD. 21218 PHONE 467-9700

AGENT OR PROSPECTIVE BUYER FISHER COLLINS AND CARTER INC. c/o Zacharia Y. FISCH

ADDRESS 10272 BALTIMORE NATIONAL PIKE ELLICOTT CITY MD. 21042 PHONE 461-2855

PROPERTY LOCATION:

SUBDIVISION PEACEFIELDS LOT NO. 12

ROAD AND DESCRIPTION MD. RT. 97

TAX MAP 21 PARCEL # 63

SIZE OF LOT 1A⁺ TYPE BLDG. S.F.D.
(SINGLE FAMILY DWELLING OR COMMERCIAL)

THE SYSTEM INSTALLED UNDER THIS APPLICATION IS ACCEPTABLE ONLY UNTIL PUBLIC FACILITIES BECOME AVAILABLE. I FULLY UNDERSTAND

FEE CONNECTED WITH THE FILING OF THIS PERC TEST APPLICATION IS NON-REFUNDABLE UNDER ANY CIRCUMSTANCES. I ALSO AGREE

COMPLY WITH ALL M.O.S.H.A. REQUIREMENTS IN TESTING THIS LOT. Zacharia Y. Fisch (Agent)
(SIGNATURE OF APPLICANT)

APPROVED BY _____ FOR _____ DATE _____

DISAPPROVED BY _____ FOR _____ DATE _____

HOLD PENDING FURTHER TESTS _____

REASONS FOR REJECTION OR HOLDING _____

PERCOLATION TEST PLAT/PRELIMINARY PLAT - TITLE OR I.D. # _____ DATE _____

SITE DEVELOPMENT PLAN/FINAL PLAT - TITLE OR I.D. # _____ DATE _____

THIS IS NOT A PERMIT

APPLICATION

PERCOLATION TESTING

A 59336
P _____

HOWARD COUNTY HEALTH DEPARTMENT
BUREAU OF ENVIRONMENTAL HEALTH
P O BOX 476 ELLICOTT CITY, MARYLAND 21043
TELEPHONE 461-9933

DISTRICT _____

DATE Jan. 28, 1998

TO: THE COUNTY HEALTH OFFICER
ELLICOTT CITY, MARYLAND

I, HEREBY, APPLY FOR THE NECESSARY TEST IN ORDER TO CONSTRUCT (OR RECONSTRUCT) A SEWAGE DISPOSAL SYSTEM.

PROPERTY OWNER Bruce A. Manger

ADDRESS 2719 St. Paul Street, Baltimore, MD 21218 PHONE 410-467-9700

PROSPECTIVE BUYER Heritage Land Development

ADDRESS 3243 Bethany Lane, Ellicott City, MD 21042 PHONE 410-313-8808

PROPERTY LOCATION:

SUBDIVISION Peacefields LOT NO 1012

ROAD AND DESCRIPTION MD Route 97

TAX MAP 21 PARCEL # 63

SIZE OF LOT 1 Acre + TYPE BLDG S. F. D.
(SINGLE FAMILY DWELLING OR COMMERCIAL)

THE SYSTEM INSTALLED UNDER THIS APPLICATION IS ACCEPTABLE ONLY UNTIL PUBLIC FACILITIES BECOME AVAILABLE. I FULLY UNDERSTAND THE FEE CONNECTED WITH THE FILING OF THIS PERC TEST APPLICATION IS NON-REFUNDABLE UNDER ANY CIRCUMSTANCES. I ALSO AGREE TO COMPLY WITH ALL M.O.S.H.A. REQUIREMENTS IN TESTING THIS LOT.

[Handwritten Signature]
(SIGNATURE OF APPLICANT)

APPROVED BY _____ FOR _____ DATE _____

REJECTED BY _____ FOR _____ DATE _____

HOLD PENDING FURTHER TESTS _____ DATE _____

REASONS FOR REJECTION OR HOLDING _____

HD-216

THIS IS NOT A PERMIT

A 59336

COUNTY #

SOIL PROFILE

25

0'
Red
brown
silt
3.5'
lgt
yellow
tan
silt
pockets
of
pink
silt
12.5'

336 26

orange
brown
silt
3.0'
pink
silt
sub &
blocky
struct.
some
Mg
deposits
@
bottom
12.5'

337

beigh
silt
3.5'
dull
brown
red
silt
8.0'
dull
grey
beigh
mottled
silt
water?
10.0'

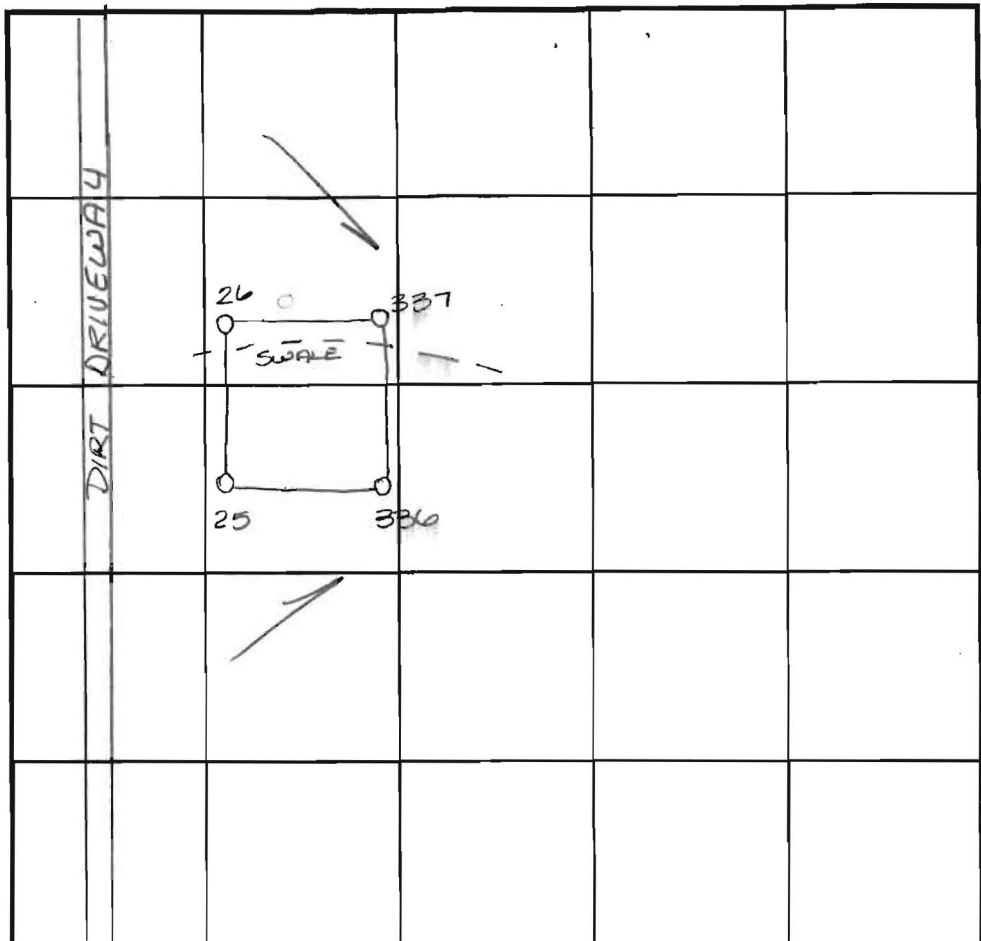

SOIL PROFILE

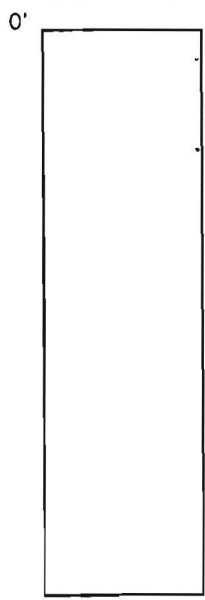

INDICATE NORTH - NAME ADJOINING ROADWAY AS BASE LINE. RT 97

DATE	TEST NO.	DEPTH	PRE-WET		TEST - 1" DROP		TIME
			START	STOP	START	STOP	
2-11-98	25	3.5 v12.5	10:28	10:31	10:31	10:35	4min
	336	3.0 v12.5	10:31	10:33	10:33	10:41	8min
	26	3.5 v11.0	10:43	10:45	10:45	10:47	2min
	337	Visual	only - wet season needed				Wet

REMARKS Heavy Brush - hard to orientate hole locations

TYPE OF SOIL _____

TESTED BY Amy McMillen ALSO PRESENT Tim Feaga

TRENCH DESIGN DATA: AVERAGE PERCOLATION TIME _____ TRENCH WIDTH _____

INLET DEPTH _____ MAXIMUM BOTTOM DEPTH _____ SQ. FT./BEDROOM _____

APPLICATION

PERCOLATION TESTING

A 56582
D

P _____

HOWARD COUNTY HEALTH DEPARTMENT
BUREAU OF ENVIRONMENTAL HEALTH
3525-H ELLICOTT MILLS DRIVE/ELLICOTT CITY, MARYLAND 21043
TELEPHONE: 313-2640

SKETCH 4

DISTRICT _____

DATE 4-29-96

TO: THE COUNTY HEALTH OFFICER
ELLICOTT CITY, MARYLAND

I HEREBY APPLY FOR THE NECESSARY TEST PRIOR TO APPLICATION FOR PERMIT TO CONSTRUCT (OR RECONSTRUCT) A SEWAGE DISPOSAL SYSTEM

PROPERTY OWNER BRUCE A. MANGER

ADDRESS 2719 St. Paul street Baltimore MD. 21218 PHONE 467-9700

AGENT OR PROSPECTIVE BUYER FISHER COLLINS AND CARTER INC. c/o Zacharia Y. FISCH

ADDRESS 10272 BALTIMORE NATIONAL PIKE ELLICOTT CITY MD. 21042 PHONE 461-2855

PROPERTY LOCATION:

SUBDIVISION PEACEFIELDS LOT NO. 5 12/13

ROAD AND DESCRIPTION MD. RT. 97

TAX MAP 21 PARCEL # 63

SIZE OF LOT 1A.± TYPE BLDG. S.F.D.
(SINGLE FAMILY DWELLING OR COMMERCIAL)

THE SYSTEM INSTALLED UNDER THIS APPLICATION IS ACCEPTABLE ONLY UNTIL PUBLIC FACILITIES BECOME AVAILABLE. I FULLY UNDERSTAND THE FEE CONNECTED WITH THE FILING OF THIS PERC TEST APPLICATION IS NON-REFUNDABLE UNDER ANY CIRCUMSTANCES. I ALSO AGREE TO COMPLY WITH ALL M.O.S.H.A. REQUIREMENTS IN TESTING THIS LOT. Zacharia Y. Fisch (Agent)
(SIGNATURE OF APPLICANT)

APPROVED BY _____ FOR _____ DATE _____

DISAPPROVED BY _____ FOR _____ DATE _____

HOLD PENDING FURTHER TESTS _____

REASONS FOR REJECTION OR HOLDING _____

PERCOLATION TEST PLAT/PRELIMINARY PLAT - TITLE OR I.D. # _____ DATE _____

SITE DEVELOPMENT PLAN/FINAL PLAT - TITLE OR I.D. # _____ DATE _____

THIS IS NOT A PERMIT

COUNTRYSIDE
PLAT No. 4781
LOT 27

EXISTING
GRAVEYARD SITE
10,209 Sq.Ft.

Signed Perc Cert
116-98

COUNTRYSIDE
PLAT No. 4781
LOT 28

COUN
PLAT 1
LO

MIB2

MID2

MID2

MIC2

GOB2

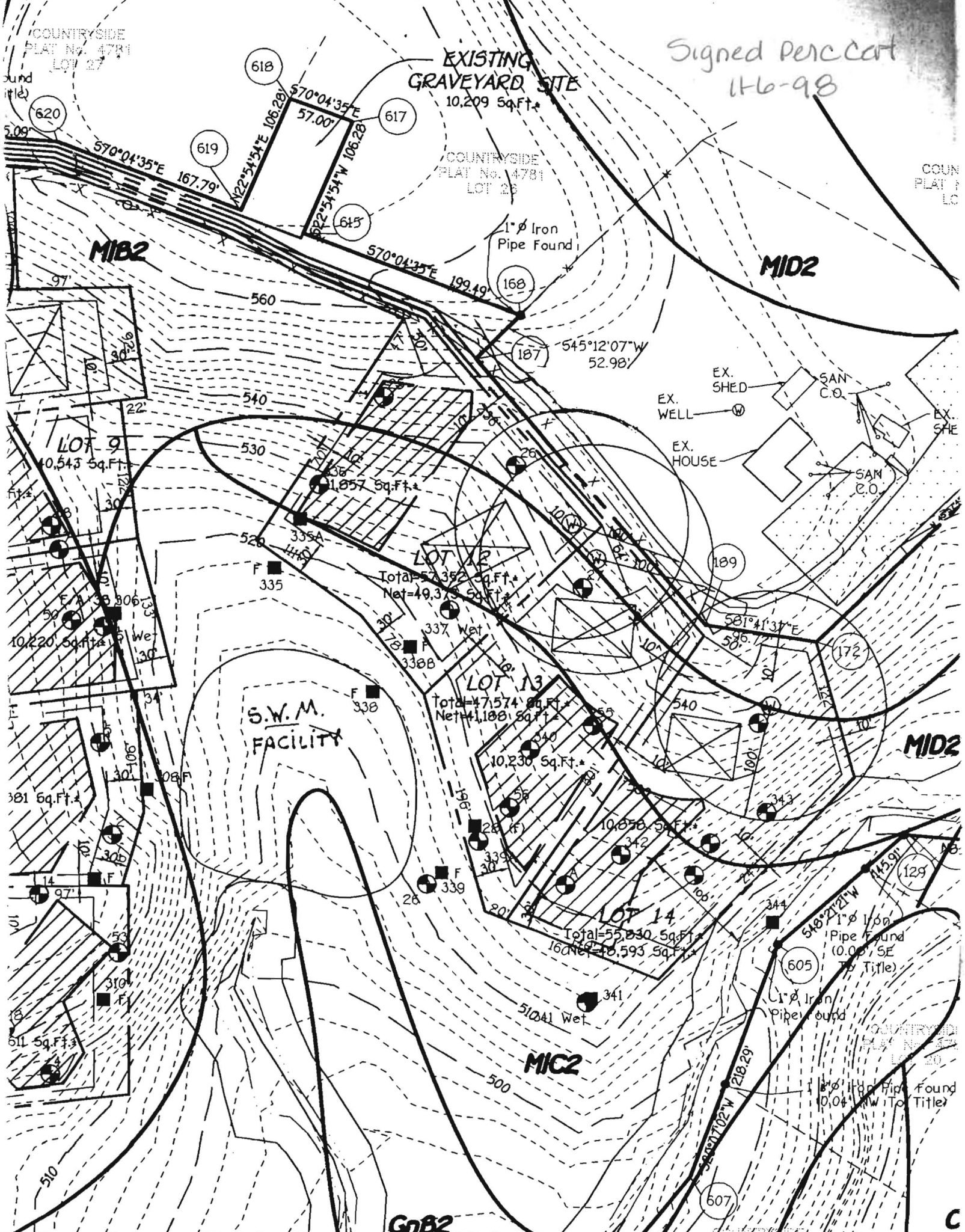

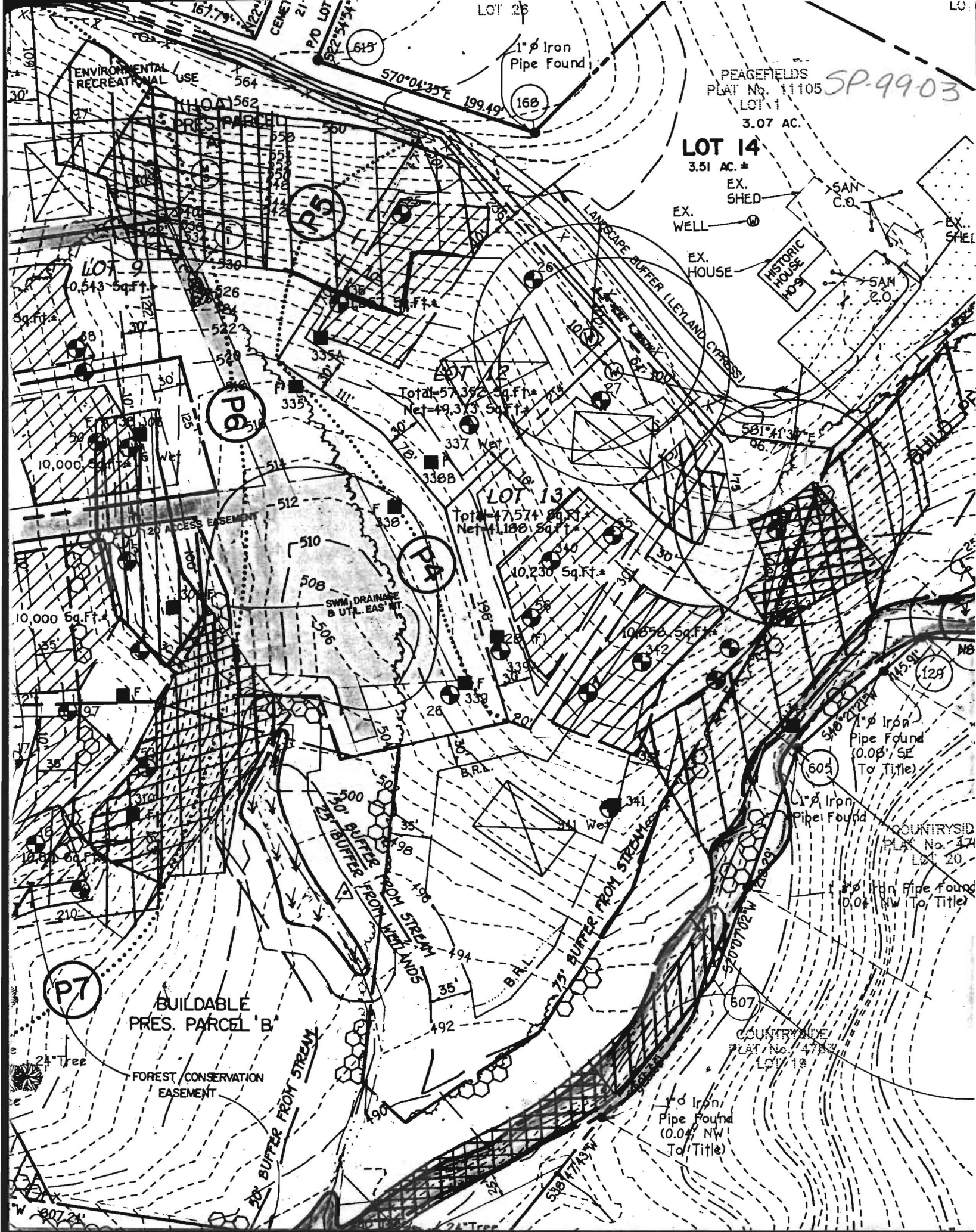

PEAGEFIELDS
PLAT No. 11105 **SP-99-03**
LOT 1
3.07 AC.

LOT 14
3.51 AC. ±

EX. SHED
EX. WELL
EX. HOUSE
SAN C.O.
HISTORIC HOUSE
SAN C.O.

ENVIRONMENTAL RECREATIONAL USE
564
HOA 562
PRES. PARCEL

LOT 9
0.543 Sq.Ft.

LOT 12
Total=57,392 Sq.Ft.
Net=49,373 Sq.Ft.

LOT 13
Total=47,574 Sq.Ft.
Net=41,188 Sq.Ft.

20' ACCESS EASEMENT

10,000 Sq.Ft.

10,230 Sq.Ft.

10,878 Sq.Ft.

P7

BUILDABLE
PRES. PARCEL 'B'

FOREST/CONSERVATION
EASEMENT

20' BUFFER FROM STREAM

30' BUFFER FROM STREAM
WETLANDS

25' BUFFER FROM STREAM

COUNTRYSIDE
PLAT No. 174
LOT 20

1" Iron Pipe Found
(0.08' SE To Title)

1" Iron Pipe Found
(0.04' NW To Title)

1" Iron Pipe Found
(0.04' NW To Title)

24" Tree

24" Tree

129

607

605

168

615

P5

P6

P4

570°04'35"E 199.49'

581°41'3"E 96.7'

516°22'29"W 115.91'

516°22'29"W 115.91'

516°22'29"W 115.91'

516°47'43"W 128.29'

167.79'

60'

30'

30'

30'

30'

30'

30'

30'

30'

30'

30'

60'

30'

30'

30'

30'

30'

30'

30'

30'

30'

30'

30'

60'

30'

30'

30'

30'

30'

30'

30'

30'

30'

30'

30'

60'

30'

30'

30'

30'

30'

30'

30'

30'

30'

30'

30'

60'

30'

30'

30'

30'

30'

30'

30'

30'

30'

30'

30'

60'

30'

30'

30'

30'

30'

30'

30'

30'

30'

30'

30'

60'

30'

30'

30'

30'

30'

30'

30'

30'

30'

30'

30'

60'

30'

30'

30'

30'

30'

30'

30'

30'

30'

30'

30'

60'

30'

30'

30'

30'

30'

30'

30'

30'

30'

30'

30'

60'

30'

30'

30'

30'

30'

30'

30'

30'

30'

30'

30'

60'

30'

30'

30'

30'

30'

30'

30'

30'

30'

30'

30'

60'

30'

30'

30'

30'

30'

30'

30'

30'

30'

30'

30'

60'

30'

30'

30'

30'

30'

30'

30'

30'

30'

30'

30'

60'

30'

30'

30'

30'

30'

30'

30'

30'

30'

30'

30'

60'

30'

30'

30'

30'

30'

30'

30'

30'

30'

30'

30'

60'

30'

30'

30'

30'

30'

30'

30'

30'

30'

30'

30'

60'

30'

30'

30'

30'

30'

30'

30'

30'

30'

30'

30'

60'

30'

30'

30'

30'

30'

30'

30'

30'

30'

30'

30'

60'

30'

30'

30'

30'

30'

30'

30'

30'

30'

30'

30'

60'

30'

30'

30'

30'

30'

30'

30'

30'

30'

30'

30'

60'

30'

30'

30'

30'

30'

30'

30'

30'

30'

30'

30'

60'

30'

30'

30'

30'

30'

30'

30'

30'

30'

30'

30'

60'

30'

30'

30'

30'

30'

30'

30'

30'

30'

30'

30'

60'

30'

30'

30'

30'

30'

30'

30'

30'

30'

30'

30'

60'

30'

30'

30'

30'

30'

30'

30'

30'

30'

30'

30'

60'

30'

30'

30'

