

8/16/01
Layout PM

8-17-01
Follow up
late pm

8/20/01
Sept. find

04-365208

ISSUE DATE: 7/13/2001

PERMIT

P 515336-B

APPROVAL DATE: 8/20/01

A 59276-R

ON-SITE SEWAGE DISPOSAL SYSTEM HOWARD COUNTY HEALTH DEPARTMENT BUREAU OF ENVIRONMENTAL HEALTH

INDEXED

SK Backhoe & Septic Service

IS PERMITTED TO INSTALL ALTER

ADDRESS: 1220 FSK Hwy, Keymar 21757

PHONE NUMBER: 410-775-0562

SUBDIVISION: PEACE FIELDS @ CATTAIL CREEK
Cattail Oaks

LOT NUMBER: 13

ADDRESS: 15513 Cattail Oaks

PROPERTY OWNER: Trinity Builders

SEPTIC TANK CAPACITY (GALLONS): 1250

PUMP CHAMBER CAPACITY (GALLONS): N/A

NUMBER OF BEDROOMS: 4

SQUARE FEET PER BEDROOM: 210

LINEAR FEET OF TRENCH REQUIRED: 280

TRENCHES:	Trench to be 3.0 feet wide. Inlet 3.0 feet below original grade. Bottom maximum depth 5.0 feet below original grade. Effective area begins at 3.0 feet below original grade. 2.0 feet of stone below distribution pipe.
LOCATION:	Begin trenches 110 feet down the 302.79' lot line and 10 feet off that same lot line. Run trenches on contour toward the 213.60' lot line.
NOTES:	

PLANS APPROVED: Amy Mc Millen 4/24/01 OK BB

DATE: 4-3-01

- NOTE: PERMIT VOID AFTER 2 YEARS
- NOTE: CONTRACTOR RESPONSIBLE FOR SCHEDULING A PRE-CONSTRUCTION INSPECTION FOR ALL INSTALLATIONS
- NOTE: WATERTIGHT SEPTIC TANKS REQUIRED
- NOTE: ALL PARTS OF SEPTIC SYSTEM SHALL BE 100 FEET FROM ANY WATER WELL
- NOTE: MANHOLE RISERS REQUIRED ON ALL SEPTIC TANKS AND PUMP CHAMBERS

NEITHER THE HOWARD COUNTY COUNCIL NOR THE HEALTH DEPARTMENT IS RESPONSIBLE FOR THE SUCCESSFUL OPERATION OF ANY SYSTEM PERMITTEE RESPONSIBLE FOR OBTAINING FINAL APPROVAL ON THIS PERMIT CALL 410-313-2640 FOR INSPECTION OF SEPTIC SYSTEM

ALL PERMITS SIGNED AND RETURNED 1/19/02
B00133860
FINISH BASEMENT: CLUB ROOM, OFFICE, BATHROOM, + WET BAR

BUILDING PERMIT SIGNED AND RETURNED

4-30-03 B00141594 - DECK
4-30-03 B00141594 - POOL

P 515336-B

NOT TO SCALE

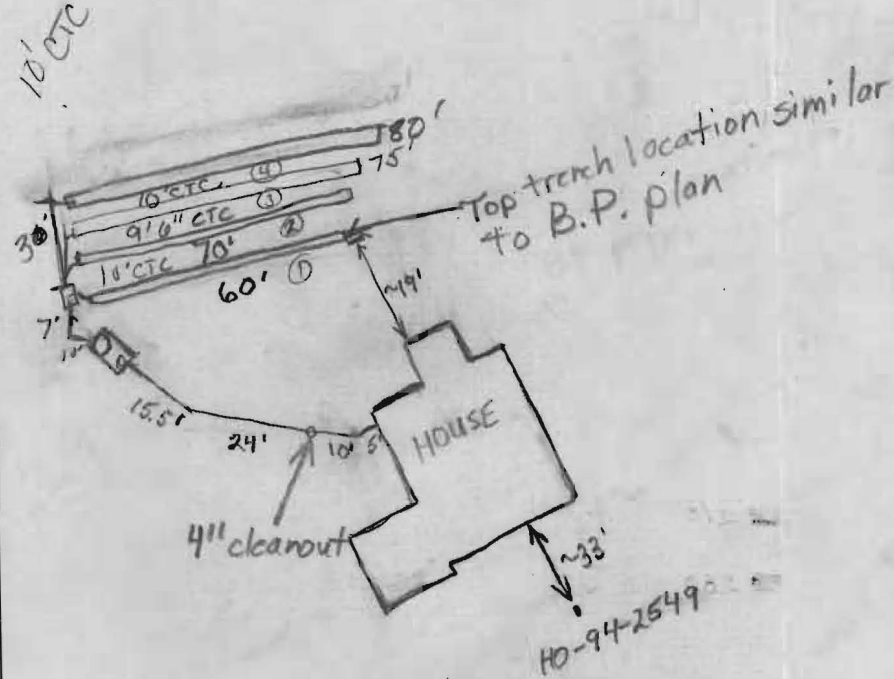

TRENCH DATA

TRENCH WIDTH 3'
 TRENCH INLET DEPTH 3'
 TRENCH BOTTOM DEPTH 5'
 DEPTH OF STONE 2'
 NUMBER OF TRENCHES 4'
 TOTAL TRENCH LENGTH 285'
 ABSORBENT AREA 855ft²
 DISTRIBUTION BOX LEVEL yes
 BAFFLE IN DISTRIBUTION BOX yes

SEPTIC TANK DATA

SEPTIC TANK 1250TS GALLONS
 MANHOLE RISER yes
 6 INCH INSPECTION PORT Yes

PUMP CHAMBER DATA N/A

~~PUMP CHAMBER GALLONS _____
 MANHOLE RISER _____
 ALARM _____
 PUMP PERFORMANCE TEST _____~~

PRE-CONSTRUCTION INSPECTION: 8/16/01- OK TO PROCEED PER BP PLAN (SRK)

INSPECTION COMMENTS: 8/17/01 Tank set. First trench done. Second trench dug. (BB) 8/20/01 OK TO COVER (KG)

BUILDING PERMIT SIGNED AND RETURNED

INSPECTOR Goedely, K

DATE SYSTEM APPROVED 8-20-01