

9/19/96  
10-11:  
(to meet owner)

# PERMIT

## SEWAGE DISPOSAL SYSTEM

### DEPARTMENT OF HEALTH AND MENTAL HYGIENE

P \_\_\_\_\_

A REPAIR \_\_\_\_\_

DISTRICT \_\_\_\_\_

DATE \_\_\_\_\_

DATE SYSTEM APPROVED 3/12/97

INSPECTOR lt

**HOWARD COUNTY HEALTH DEPARTMENT**  
**BUREAU OF ENVIRONMENTAL HEALTH**  
~~461-9933~~ 31302640

Jack Fyock Septic Service IS PERMITTED TO INSTALL \_\_\_\_\_ ALTER

ADDRESS 4105 Ten Oaks Road Glenelg, MD 21737 PHONE 988-9270

SUBDIVISION Woodmark LOT 60 ROAD 12127 Carroll Mill Court

PROPERTY OWNER Mr. Robert Allen

ADDRESS 12127 Carroll Mill Court

SEPTIC TANK CAPACITY \_\_\_\_\_ GALLONS

NUMBER OF BEDROOMS 4

125 SQUARE FEET PER BEDROOM

LINEAR FEET OF TRENCH REQUIRED 68'

REPAIR - PURPOSE - SEPTIC SYSTEM SYSTEM HAS FAILED.

Call for inspection when ground is opened so sanitarian can recommend repair. 09/13/96

Inlet 4', bottom 11' (MAX)

PLANS APPROVED BY lt DATE 3/12/97

COVER NO WORK UNTIL INSPECTED AND APPROVED

NEITHER THE HOWARD COUNTY COUNCIL NOR THE HEALTH DEPARTMENT IS RESPONSIBLE FOR THE SUCCESSFUL OPERATION OF ANY SYSTEM

NOTE: CLEANOUT REQUIRED EVERY 70 FEET OF SEWER LINE AND/OR AT 90° SWEEPS IN LINES FROM HOUSE TO DRAIN FIELDS, 90° ELBOWS NOT ACCEPTABLE.

NOTE: ALL PARTS OF SEPTIC SYSTEMS (I.E. TANK, DISTRIBUTION BOX TRENCHES) TO BE 100 FEET FROM WELL (UNLESS OTHERWISE SPECIFICALLY AUTHORIZED)

NOTE: IF DEEP TRENCH(ES) ARE USED CALL FOR INSPECTION BEFORE AND AFTER PLACING GRAVEL IN TRENCH(ES)

NOTE: NO DRY WELL SHALL EXCEED 15 FOOT IN DIAMETER NO ABSORPTION TRENCH TO EXCEED 100 FEET IN LENGTH

NOTE: ALL PIPE FROM HOUSE TO SEPTIC TANK MUST BE CAST IRON OR SCHEDULE 35/40 PVC OR ABS

PERMIT VOID AFTER TWO YEARS

NOTE: INSTALL STAND PIPE ON SEPTIC TANK AND DRY WELL STAND PIPES MUST BE 6 INCHES IN DIAMETER CAST IRON. CONCRETE OR TERRA COTTA OR PVA OR ABS ACCEPTED. IF TOP OF SEPTIC TANK IS DEEPER THAN 3 FEET. MANHOLE TO GRADE REQUIRED.

NOTE: DISTRIBUTION BOXES MUST HAVE BAFFLES

**\*INSTALLER IS RESPONSIBLE FOR OBTAINING FINAL APPROVAL ON THIS PERMIT**

A 5136256

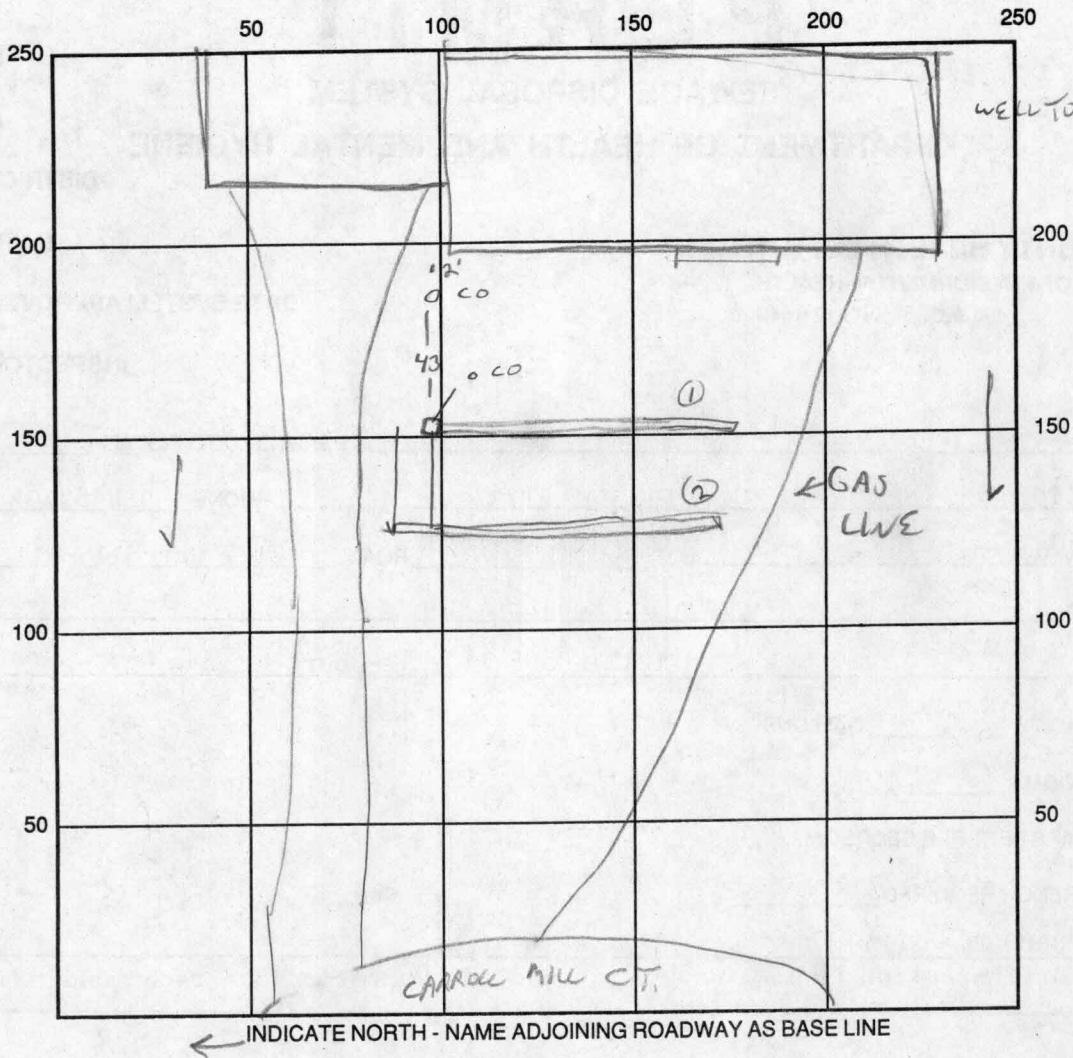

12  
125  
500  
100  
77

SEPTIC TANK LEVEL NA CLEANOUTS \_\_\_\_\_  
 DISTRIBUTION BOX LEVEL OK  
 DRAIN FIELD/TITLE DEPTH 11 FT. TRENCH WIDTH 2 FT. INLET DEPTH 4 FT.  
 EFFECTIVE GRAVEL DEPTH 7 FT. TOTAL LENGTH  $\frac{1}{32} / \frac{2}{32}$  FT. = 68  
 NUMBER OF TRENCHES 2 ONE SIDEWALL/BOTTOM AREA 476 SQ. FT.  
 DRYWALL INSIDE DIAMETER - FT. EFFECTIVE DEPTH BELOW INLET - FT.  
 ABSORBENT AREA - SQ. FT.

REMARKS: 3/12/97 OK TO COVER ALL WORK, DRYWELL CONNECTED TO REPAIR.

DATE SYSTEM APPROVED 3/12/97 INSPECTOR [Signature]