

34369

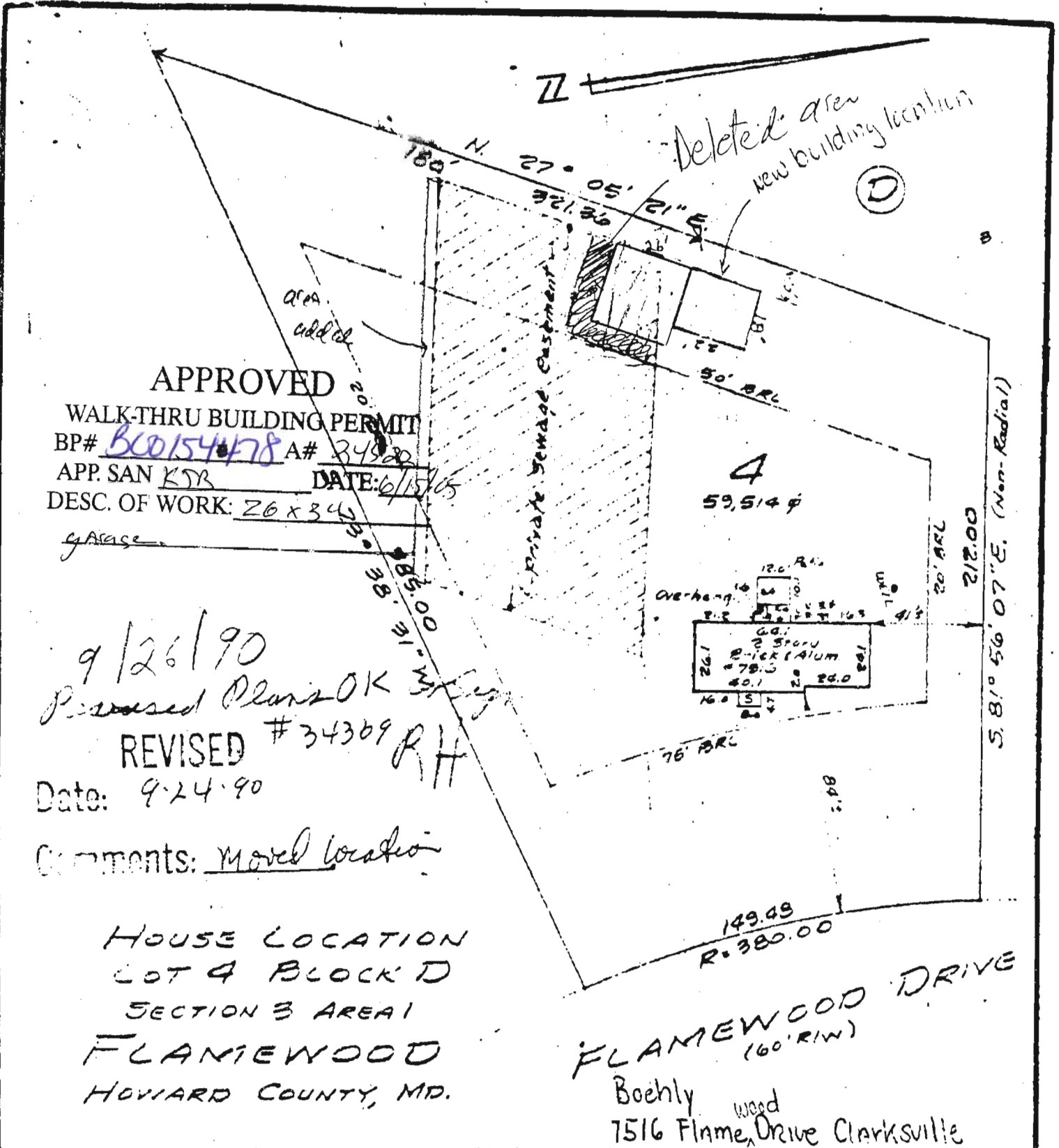

**APPROVED**

WALK-THRU BUILDING PERMIT

BP# B00154478 A# 34369

APP. SAN KJR DATE: 6/15/05

DESC. OF WORK: 26 x 34

Garage

9/26/90

Revised Plans OK

REVISED

#34369 RH

Date: 9-24-90

Comments: Moved location

HOUSE LOCATION  
LOT 4 BLOCK D  
SECTION 3 AREA 1  
FLAMEWOOD  
HOWARD COUNTY, MD.

FLAMEWOOD DRIVE  
(160' R/W)  
Boehly wood  
7516 Flame Drive Clarksville

**CERTIFICATION**

I HEREBY CERTIFY THAT THE POSITION OF ALL THE EXISTING IMPROVEMENTS ON THE ABOVE DESCRIBED PROPERTY HAS BEEN CAREFULLY ESTABLISHED BY A TRANSIT TAPE SURVEY AND THAT UNLESS OTHERWISE SHOWN, THERE ARE NO ENCROACHMENTS.

*W. Stanley Machen*  
W. STANLEY MACHEN, REGISTERED  
LAND SURVEYOR, MARYLAND #2067

OFFICE OF  
W. STANLEY MACHEN  
REGISTERED LAND SURVEYOR  
4328 FARRAGUT STREET  
HYATTSVILLE, MARYLAND

Union 4-3115

Scale: 1"=50'

PLAT REFERENCE:

3834

DATE:

6-10-91

FILE NO.:

R-9041

4/21/81 App'd FS.

# PERMIT

P 31324  
A 24522

SEWAGE DISPOSAL SYSTEM

MARYLAND STATE DEPARTMENT OF HEALTH\*

HOWARD COUNTY

OS - 381282

ELLICOTT CITY

DISTRICT 5th.

INDEXED

DATE 4/13/81

Mitchell-Wiley IS PERMITTED TO INSTALL  ALTER

ADDRESS 3290 Pine Orchard Lane, Ellicott City, Md. PHONE 465-6298

SUBDIVISION Flamewood ROAD 7516 Flamewood LOT 4D, Sec. 3

PROPERTY OWNER F. G. Marker, Inc. Al and Mary Boehly

ADDRESS 5900 Princess Garden Parkway, Lanham, Maryland 20881

**BUILDING PERMIT SIGNED AND RETURNED**

*(15105 BOD/54 478 - GARAGE)*

SPECIFICATIONS 4 Bedrooms

SEPTIC TANK CAPACITY 1250 GALLONS

DRAIN FIELD \_\_\_\_\_ DEPTH \_\_\_\_\_ FEET. BOTTOM AREA \_\_\_\_\_ SQ. FT.

DEEP TRENCH \_\_\_\_\_ DEPTH \_\_\_\_\_ FEET. BOTTOM AREA \_\_\_\_\_ SQ. FT.

SEEPAGE PITS  ABSORBENT SIDE-WALL AREA 500 SQ. FT. Total in system.

Dry Well

INLET PIPE 4 1/2 FT. BELOW ORIGINAL GRADE. MAXIMUM DEPTH 11 FT. BELOW ORIGINAL GRADE

EFFECTIVE DEPTH AT 6 FT. BELOW ORIGINAL GRADE.

LOCATE DISPOSAL AREA \_\_\_\_\_ FT. FROM \_\_\_\_\_ LOT LINE AND \_\_\_\_\_ FT. FROM \_\_\_\_\_ LOT LINE AS SEEN WHEN FACING LOT FROM

LOCATION OF DRY WELL: 115 feet from Flamewood Drive and 125 feet from the right lot line as seen when facing the lot from Flamewood Drive. TRENCH: Inlet - 4 1/2 feet (effective depth 6 feet) maximum depth 11 feet - 40 feet long with absorbent sidewall area of 200 sq. ft. Come off rear of dry well - run trench towards rear lotline. Follow contour to keep trench level. Call for two (2) inspections - before and after stone is installed. Also, leave a 5 foot earth buffer between trench and dry well.

PLANS APPROVED BY William Zepp/Frank Skinner DATE 1/10/78 & 4/13/81

COVER NO WORK UNTIL INSPECTED AND APPROVED.

NEITHER THE HOWARD COUNTY COUNCIL NOR THE HEALTH DEPARTMENT IS RESPONSIBLE FOR THE SUCCESSFUL OPERATION OF ANY SYSTEM.

NOTE: IF TRENCH IS USED CALL FOR INSPECTION BEFORE PLACING GRAVEL IN TRENCH.

NOTE: NO DRY WELL SHALL EXCEED 15 FOOT IN DIAMETER.

NOTE: ALL PIPE FROM HOUSE TO DISPOSAL AREA MUST BE CAST IRON.

PERMIT VOID AFTER THREE YEARS.

NOTE: INSTALL STAND PIPE ON SEPTIC TANK AND DRY WELL. STAND PIPES MUST BE 6 INCHES IN DIAMETER. CAST IRON, CONCRETE OR TERRA COTTA ACCEPTED.

**\*INSTALLER IS RESPONSIBLE FOR OBTAINING FINAL APPROVAL ON THIS PERMIT.**

HD - 23

BLDG. PERMIT SIGNED AND RETURNED 9/24/90  
*Serial # 34367 - Storage*

BLDG. PERMIT SIGNED AND RETURNED 4/13/84  
*Serial # 59422 Addition - sundeck*

A 24522