

Building Address: 4050 Candlelight Dr
Dayton, MD 21036

Suite/Apt. # _____ SDP/WP/BA #: 6P-10-52

Census Tract: _____ Subdivision: CASPER BEERY TRACTS

Section: _____ Area: _____ Lot: 18

Tax Map: 22 Parcel: 90 Grid: _____

Zoning: _____ Map Coordinates: 4813 9B Lot Size: 41,840 sq ft

Property Owner's Name: TRINITY QUALITY HOMES INC

Address: 3675 PARK AVE # 201

City: ELICOTT CITY State: MD Zip Code: 21113

Home Phone: _____ Work Phone: _____

Applicant's Name & Mailing Address, (If other than stated herein): _____

Phone: 410-780-9002 Fax: 410-780-9003

Email: _____

Existing Use: VACANT LOT

Proposed Use: SFD

Estimated Construction Cost: \$ 264,000

Description of Work: DRKSHIRE MANOR
2 STORY FULL BSMT, GR, 2FB,
100, 1 P GARAGE (4BR)

Occupant or Tenant: N/A

Was tenant space previously occupied? Yes No

Contact Name: _____

Address: _____

City: _____ State: _____ Zip Code: _____

Phone: _____ Fax: _____

Email: _____

Contractor Company: TRINITY QUALITY HOMES

Contact Person: SIBELAY MEWSTAW

Address: 3675 PARK AVE # 201

City: ELICOTT CITY State: MD Zip Code: 21113

License No.: 699

Phone: _____ Fax: _____

Email: _____

Engineer/Architect Company: _____

Responsible Design Prof.: _____

Address: _____

City: _____ State: _____ Zip Code: _____

Phone: _____ Fax: _____

Email: _____

BUILDING DESCRIPTION - COMMERCIAL	
Building Characteristics	Utilities
Height:	<u>Water Supply</u>
No. of stories:	<input type="checkbox"/> Public
Gross area, sq. ft./floor:	<input type="checkbox"/> Private
	<u>Sewage Disposal</u>
Area of construction (sq. ft.):	<input type="checkbox"/> Public
	<input type="checkbox"/> Private
Use group:	Electric: <input type="checkbox"/> Yes <input type="checkbox"/> No
	Gas: <input type="checkbox"/> Yes <input type="checkbox"/> No
<u>Construction type:</u>	<u>Heating System</u>
<input type="checkbox"/> Reinforced Concrete	<input type="checkbox"/> Electric <input type="checkbox"/> Oil
<input type="checkbox"/> Structural Steel	<input type="checkbox"/> Natural Gas <input type="checkbox"/> Propane Gas
<input type="checkbox"/> Masonry	<u>Sprinkler System:</u>
<input type="checkbox"/> Wood Frame	<input type="checkbox"/> N/A
<input type="checkbox"/> State Certified Modular	<input type="checkbox"/> Full
	<input type="checkbox"/> Partial
	<input type="checkbox"/> Other Suppression
	No. of Heads: _____

BUILDING DESCRIPTION - RESIDENTIAL	
Building Characteristics	Utilities
<input checked="" type="checkbox"/> SF Dwelling <input type="checkbox"/> SF Townhouse	<u>Water Supply</u>
<u>Depth</u> <u>Width</u>	<input type="checkbox"/> Public
1 st floor:	<input type="checkbox"/> Private
2 nd floor:	<u>Sewage Disposal</u>
Basement:	<input type="checkbox"/> Public
<input type="checkbox"/> Finished Basement	<input checked="" type="checkbox"/> Private
<input type="checkbox"/> Unfinished Basement	Electric: <input checked="" type="checkbox"/> Yes <input type="checkbox"/> No
<input type="checkbox"/> Crawl Space	Gas: <input checked="" type="checkbox"/> Yes <input type="checkbox"/> No
<input type="checkbox"/> Slab on Grade	<u>Heating System</u>
No. of Bedrooms: <u>4</u>	<input type="checkbox"/> Electric
<u>Multi-family Dwelling</u>	<input type="checkbox"/> Oil
No. of efficiency units:	<input checked="" type="checkbox"/> Natural Gas
No. of 1 BR units:	<input type="checkbox"/> Propane Gas
No. of 2 BR units:	
No. of 3 BR units:	
Other Structure:	
Dimensions:	
Footings:	
Roof:	
<input type="checkbox"/> State Certified Modular	
<input type="checkbox"/> Manufactured Home	

THE UNDERSIGNED HEREBY CERTIFIES AND AGREES AS FOLLOWS: (1) THAT HE/SHE IS AUTHORIZED TO MAKE THIS APPLICATION; (2) THAT THE INFORMATION IS CORRECT; (3) THAT HE/SHE WILL COMPLY WITH ALL REGULATIONS OF HOWARD COUNTY WHICH ARE APPLICABLE THERETO; (4) THAT HE/SHE WILL PERFORM NO WORK ON THE ABOVE REFERENCED PROPERTY NOT SPECIFICALLY DESCRIBED IN THIS APPLICATION; (5) THAT HE/SHE GRANTS COUNTY OFFICIALS THE RIGHT TO ENTER ONTO THIS PROPERTY FOR THE PURPOSE OF INSPECTING THE WORK PERMITTED AND POSTING NOTICES.

Applicant's Signature: SIBELAY MEWSTAW

Email Address: SIBELAY@TRINITYHOMES.COM

Title/Company: OPERATIONS, TRINITY QUALITY HOMES

Print Name: SIBELAY MEWSTAW

Date: 12-13-10

Checks Payable to: DIRECTOR OF FINANCE OF HOWARD COUNTY
 PLEASE WRITE NEATLY & LEGIBLY
 -FOR OFFICE USE ONLY-

AGENCY	DATE	SIGNATURE OF APPROVAL
State Highways		
Building Officials		
PSZA (Zoning)		
PSZA (Engineering)		
Health	<u>11/15/11</u>	<u>R. Bricker</u>
Fire Protection		

Is Sediment Control approval required for issuance? Yes No
 CONTINGENCY CONSTRUCTION START
 ONE STOP SHOP

DPZ SETBACK INFORMATION

Front: _____

Rear: _____

Side: _____

Side St.: _____

All minimum setbacks met? Yes No

Is Entrance Permit Required? Yes No

Historic District? Yes No

Lot Coverage for New Town Zone: _____

SDP/Red-line approval date: _____

Filing Fee	\$ <u>111.00</u>
Permit Fee	\$
Tech Fee	\$
Excise Tax	\$ <u>23</u>
PSFS	\$ <u>9</u>
Guaranty Fund	\$ <u>250.00</u>
Add'l per Fee	\$
Total Fees	\$
Sub- Total Paid	\$
Balance Due	\$

#4050 Candle Light Drive
 Castleberry at Tempeaks
 Approved Septic System Plan
 Howard County Health Department
 Revised 4-BRL from SF
 approved as shown
 B10040
 11/18/11
 JTB

SEPTIC TANK
 RESERVATION PAR
 105225 SE

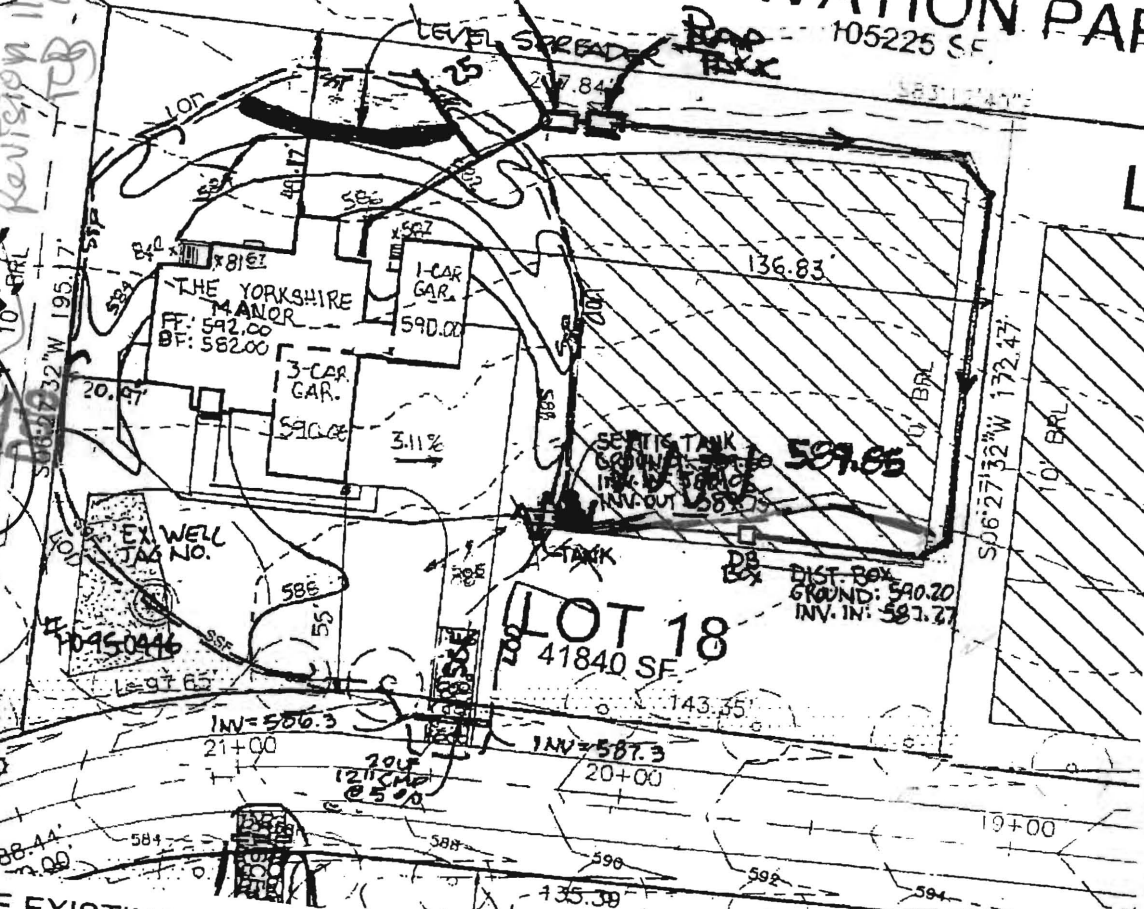

THE EXISTING WELL SHOWN ON LOT 18
 TAG NO. 95-0446 HAS BEEN FIELD LOCATED
 BY ROBERT H. VOGEL ENGINEERING, INC.

BUILDING OF LOT 18 FLOOR AREAS:
 BASEMENT FLOOR AREA: 1920 S.F.
 FIRST FLOOR AREA: 1970 S.F.
 SECOND FLOOR AREA: 2690

NOTE: STORMWATER MANAGEMENT FOR THESE
 LOTS IS PROVIDED BY 2 MICROPOOL EXTENDED
 DETENTION PONDS AND ONE BIORETENTION
 FACILITY APPROVED UNDER F-06-130. RAINGARDENS
 ARE REQUIRED FOR LOTS 20, 35 AND 41. LEVEL SPREADER
 IS REQUIRED FOR LOTS 17 AND 18.

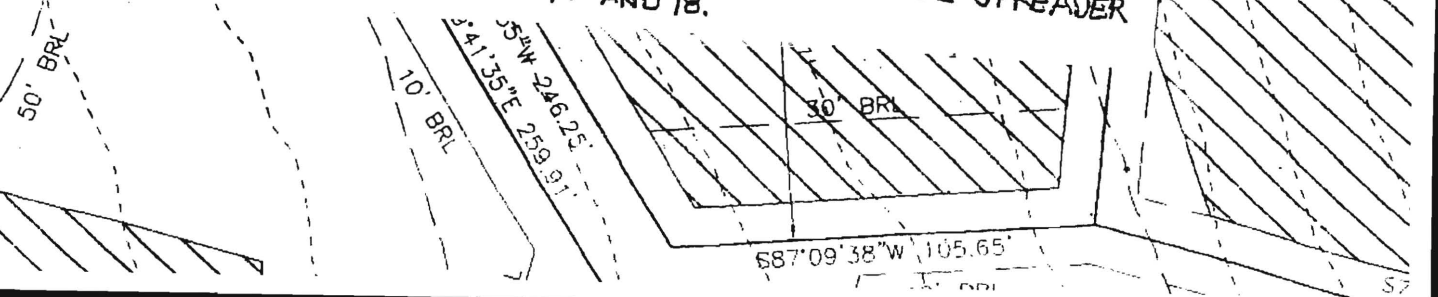

Approved Septic System Plan
Howard County Health Department

\$100,463.00
Revision to Plat Plan
showing revised septic tank location & wells
K. Buck
Signature
11/18/2011
Date

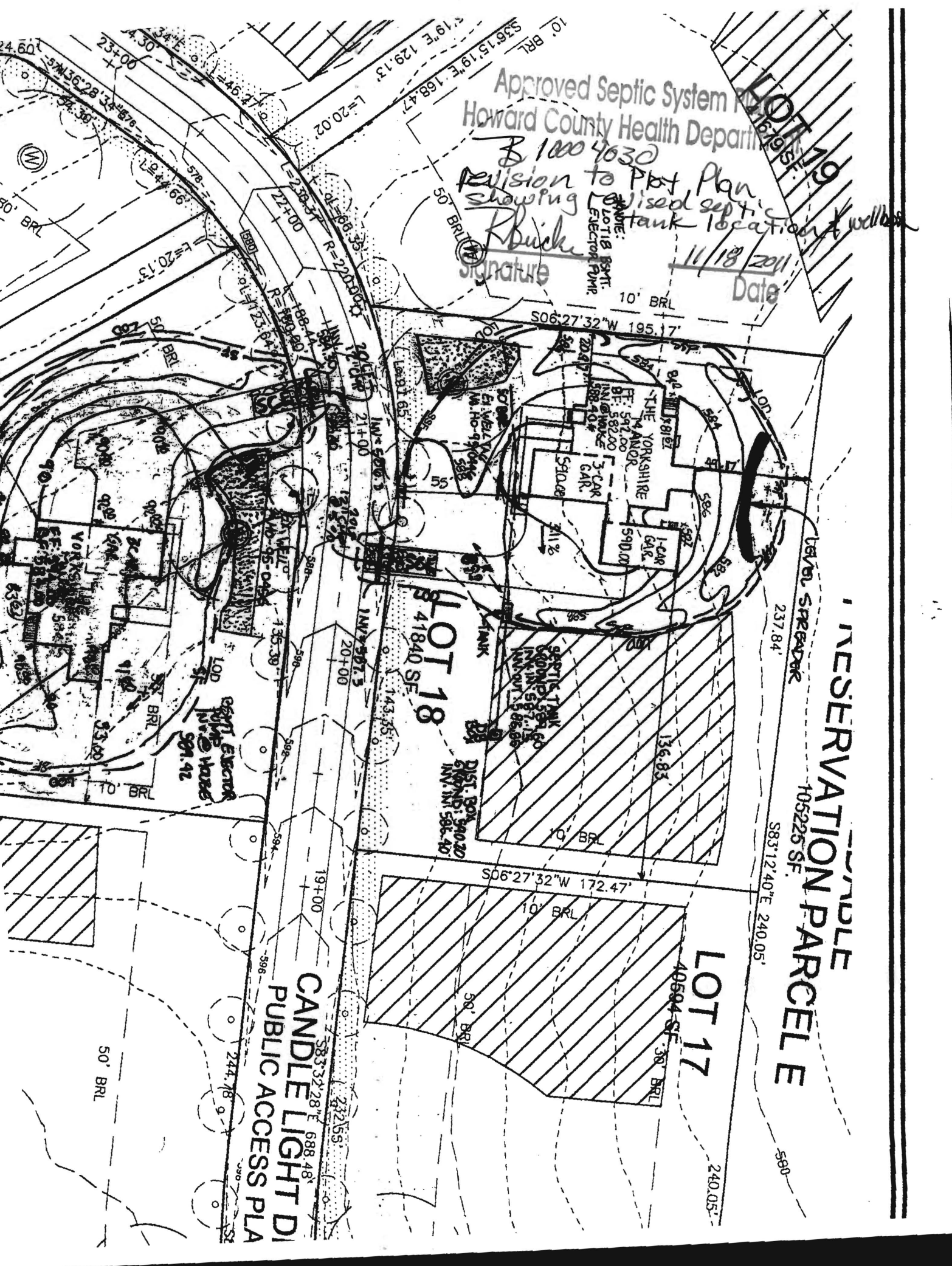

RESERVATION PARCEL
105225 SF
883'12.40" E 240.05'
237.84'

LOT 18
41840 SF

LOT 17
40594 SF

CANDLE LIGHT DRIVE
PUBLIC ACCESS PL

50' BRL

10' BRL

S06°27'32"W 195.17'

S06°27'32"W 172.47'

L=20.02

R=220.00

L=20.13

R=188.40

L=20.00

R=188.40

L=20.00

R=188.40

L=20.00

R=188.40

L=20.00

R=188.40

L=20.00

R=188.40

L=20.00

R=188.40

L=20.00

R=188.40

L=20.00

50' BRL

50' BRL

50' BRL

50' BRL

50' BRL

50' BRL

50' BRL

50' BRL

50' BRL

50' BRL

50' BRL

50' BRL

50' BRL

50' BRL

50' BRL

50' BRL

50' BRL

50' BRL

50' BRL

50' BRL

50' BRL

50' BRL

50' BRL

50' BRL

50' BRL

50' BRL

50' BRL

50' BRL

50' BRL

50' BRL

50' BRL

50' BRL

50' BRL

50' BRL

50' BRL

50' BRL

50' BRL

50' BRL

50' BRL

50' BRL

50' BRL

50' BRL

50' BRL

50' BRL

50' BRL

50' BRL

50' BRL

50' BRL

50' BRL

50' BRL

50' BRL

50' BRL

50' BRL

50' BRL

50' BRL

50' BRL

50' BRL

50' BRL

50' BRL

50' BRL

50' BRL

50' BRL

50' BRL

50' BRL

50' BRL

50' BRL

50' BRL

50' BRL

50' BRL

50' BRL

50' BRL

50' BRL

50' BRL

50' BRL

50' BRL

50' BRL

50' BRL

50' BRL

50' BRL

50' BRL

50' BRL

50' BRL

50' BRL

50' BRL

50' BRL

50' BRL

50' BRL

50' BRL

50' BRL

50' BRL

50' BRL

50' BRL

50' BRL

50' BRL

50' BRL

50' BRL

50' BRL

50' BRL

50' BRL

50' BRL

50' BRL

50' BRL

50' BRL

50' BRL

50' BRL

50' BRL

50' BRL

50' BRL

50' BRL

50' BRL

50' BRL

50' BRL

50' BRL

50' BRL

50' BRL

50' BRL

50' BRL

50' BRL

50' BRL

50' BRL

50' BRL

50' BRL

50' BRL

50' BRL

50' BRL

50' BRL

50' BRL

50' BRL

50' BRL

50' BRL

50' BRL

50' BRL

50' BRL

50' BRL

50' BRL

50' BRL

50' BRL

50' BRL

50' BRL

50' BRL

50' BRL

50' BRL

50' BRL

50' BRL

50' BRL

50' BRL

50' BRL

50' BRL

50' BRL

50' BRL

50' BRL

50' BRL

50' BRL

50' BRL

50' BRL

50' BRL

50' BRL

50' BRL

50' BRL

50' BRL

50' BRL

50' BRL

50' BRL

50' BRL

50' BRL

50' BRL

50' BRL

50' BRL

50' BRL

50' BRL

50' BRL

50' BRL

50' BRL

50' BRL

50' BRL

50' BRL

50' BRL

50' BRL

50' BRL

50' BRL

50' BRL

50' BRL

50' BRL

50' BRL

50' BRL

50' BRL

50' BRL

50' BRL

50' BRL

50' BRL

50' BRL

50' BRL

50' BRL

50' BRL

50' BRL

50' BRL

50' BRL

50' BRL

50' BRL

50' BRL

50' BRL

50' BRL

50' BRL

50' BRL

50' BRL

50' BRL

50' BRL

50' BRL

50' BRL

50' BRL

50' BRL

50' BRL

50' BRL

50' BRL

50' BRL

50' BRL

50' BRL

50' BRL

50' BRL

50' BRL

50' BRL

50' BRL

50' BRL

50' BRL

50' BRL

50' BRL

50' BRL

50' BRL

50' BRL

50' BRL

50' BRL

50' BRL

50' BRL

50' BRL

50' BRL

50' BRL

50' BRL

50' BRL

50' BRL

50' BRL

50' BRL

50' BRL

50' BRL

50' BRL

50' BRL

50' BRL

50' BRL

50' BRL

50' BRL

50' BRL

50' BRL

50' BRL

50' BRL

50' BRL

50' BRL

50' BRL

50' BRL

50' BRL

50' BRL

50' BRL

50' BRL

50' BRL

50' BRL

50' BRL