

4/17/01 10:00
Repair 4/18/01
All day

check a site

PERMIT

SEWAGE DISPOSAL SYSTEM

HOWARD COUNTY HEALTH DEPARTMENT
BUREAU OF ENVIRONMENTAL HEALTH
410-313-2640

P 515201

A REPAIR

ISSUE DATE 4-17-01

APPROVAL DATE 4/18/01

04-329988

INDEXED

Dun-Rite Septic Service IS PERMITTED TO INSTALL ALTER x

ADDRESS 10439 Frederick Road, Ellicott City, MD 21043 PHONE 410-461-3255

SUBDIVISION Lisbon Meadows LOT NUMBER 1 ADDRESS 15813 Bellis Drive

PROPERTY OWNER Jenna James PROPERTY OWNER'S ADDRESS Same

SEPTIC TANK CAPACITY 1000 GALLONS

PUMP CHAMBER CAPACITY x GALLONS

NUMBER OF BEDROOMS 3

SQUARE FEET PER BEDROOM 180

LINEAR FEET OF TRENCH REQUIRED 108

TRENCHES: Trenches to be 2 feet wide. Inlet 5.5 feet below original grade. Bottom maximum depth 10.5 feet below original grade. 5 feet of stone below distribution box.

LOCATION:

REPAIR - PURPOSE - Existing septic system has failed.

Call for inspection when ground is opened so sanitarian can recommend repair. 4/10/01

Run trench off existing drywell along contour across back yard.

PLANS APPROVED DLC DATE 4/17/01

PERMIT VOID AFTER 2 YEARS

NOTE: CONTRACTOR RESPONSIBLE FOR SCHEDULING A PRE-CONSTRUCTION INSPECTION FOR ALL INSTALLATIONS

NOTE: TOP OF SEPTIC TANKS ARE TO BE NO DEEPER THAN 3.0 FEET BELOW FINISH GRADE

NOTE: WATERTIGHT SEPTIC TANKS REQUIRED

NOTE: CLEANOUT REQUIRED EVERY 70 FEET OF SEWER LINE AND/OR AT 90° SWEEPS IN LINES FROM HOUSE TO DRAIN FIELDS, 90° ELBOWS ARE NOT ACCEPTABLE

NOTE: ALL PARTS OF SEPTIC SYSTEMS (I.E. TANK, DISTRIBUTION BOX, DRAINFIELDS) TO BE 100 FEET FROM ANY WATER WELL UNLESS OTHERWISE SPECIFICALLY AUTHORIZED

NOTE: NO ABSORPTION TRENCH TO EXCEED 100 FEET IN LENGTH UNLESS SPECIFICALLY AUTHORIZED

NOTE: ALL PIPE FROM HOUSE TO SEPTIC TANK MUST BE CAST IRON OR SCHEDULE 35/40 PVC OR ABS

NOTE: MANHOLE RISERS REQUIRED ON ALL SEPTIC TANKS AND PUMP CHAMBERS

NOTE: DISTRIBUTION BOXES MUST HAVE BAFFLES

NOTE: IF PUMPED SEPTIC SYSTEM REQUIRED, (1) SEPTIC PUMP DETAIL TO BE PROVIDED BY INSTALLER PRIOR TO ISSUANCE OF SEPTIC PERMIT (2) PUMP PERFORMANCE TEST IS NECESSARY PRIOR TO HEALTH DEPARTMENT APPROVAL OF SEPTIC PERMIT

BUILDING PERMIT SIGNED AND RETURNED

10/12/06 B06005936 - Deek

NEITHER THE HOWARD COUNTY COUNCIL NOR THE HEALTH DEPARTMENT IS RESPONSIBLE FOR THE SUCCESSFUL OPERATION OF ANY SYSTEM
PERMITTEE RESPONSIBLE FOR OBTAINING FINAL APPROVAL ON THIS PERMIT
CALL 410-313-2640 FOR INSPECTION OF SEPTIC SYSTEM

515201

14	15% slope	5	5	F	2	5	5	1

NOT TO SCALE

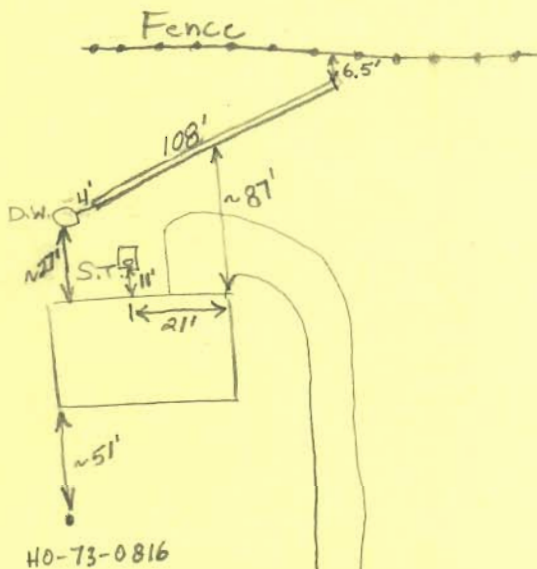

TRENCH DATA

TRENCH WIDTH 2'
 TRENCH INLET DEPTH 4.5'-5.0'
 TRENCH BOTTOM DEPTH 9.5'-10.5'
 DEPTH OF STONE 5.0'-5.5'
 NUMBER OF TRENCHES 1
 TOTAL TRENCH LENGTH 108'
 ABSORBENT AREA ~567 sq. ft.
 DISTRIBUTION BOX LEVEL N/A
 BAFFLE IN DISTRIBUTION BOX N/A

SEPTIC TANK DATA

SEPTIC TANK 1000 GALLONS
 (EXISTING)
 MANHOLE RISER No
 6 INCH INSPECTION PORT Yes

PUMP CHAMBER DATA N/A

~~PUMP CHAMBER GALLONS _____
 MANHOLE RISER _____
 ALARM _____
 PUMP PERFORMANCE TEST _____~~

PRE-CONSTRUCTION INSPECTION: 4/17/01 A.M. Perc test OK - OK to start installation as specified. DTC

INSPECTION COMMENTS: 4/17/01 P.M. No additional work done - installer waiting for 'Miss Utility' to mark utility lines. DTC

4/18/01 Trench O.K. O.K. to cover. (BB)

INSPECTOR B. Baker DATE SYSTEM APPROVED 4/18/01