

LAYOUT 3/15/07 (BB) INSP 4 8/20/07 (KW)
 INSP 2 3/30/07 (KW) INSP 5 _____
 INSP 3 4/9/07 (BB) INSP 6 _____

ISSUE DATE: 1/12/07

P 520185

APPROVAL DATE: 8/21/07 (KW)

A 520012

PERMIT

TAX ID #03-344029

**ON-SITE SEWAGE DISPOSAL SYSTEM
 HOWARD COUNTY HEALTH DEPARTMENT
 BUREAU OF ENVIRONMENTAL HEALTH**

J & A CONSTRUCTION SERVICES IS PERMITTED TO INSTALL ALTER

ADDRESS: _____ PHONE NUMBER: 410-635-2484

SUBDIVISION: Hyman Property LOT NUMBER: 2

ADDRESS: 3604 Cameron Court PROPERTY OWNER: Hamilton Reed

SEPTIC TANK CAPACITY (GALLONS): 1250 OUTLET BAFFLE FILTER REQUIRED

PUMP CHAMBER CAPACITY (GALLONS): 1250 COMPARTMENTED TANK REQUIRED

NUMBER OF BEDROOMS: 4 Inlet

SQUARE FEET PER BEDROOM: 210 4.5'

LINEAR FEET OF TRENCH REQUIRED: 150' ~~300~~ HOUSE SERVED BY PUBLIC WATER

TRENCHES:	Trench to be 3.0 feet wide. Inlet 4.5 feet below original grade. Bottom maximum depth 8.0 feet below original grade. Effective area begins at 4.5 feet below original grade. 4.0 feet of stone below distribution pipe.
LOCATION:	Place the system as shown on the approved building permit plan. Sleeve pipe under driveway.
NOTES:	Driveway over part of SDA = 3 full systems are able to be put in without using the area where the driveway is.

PLANS APPROVED: Kevin Bell Reviewed by: _____ DATE: 3/30/06

NOTES: PERMIT VOID AFTER 2 YEARS
 CONTRACTOR IS RESPONSIBLE FOR SCHEDULING A PRE-CONSTRUCTION INSPECTION FOR ALL INSTALLATIONS
 WATERTIGHT SEPTIC TANKS REQUIRED
 ALL PARTS OF SEPTIC SYSTEM SHALL BE 100 FEET FROM ANY WATER WELL UNLESS SPECIFICALLY AUTHORIZED
 MANHOLE RISERS REQUIRED ON ALL SEPTIC TANKS AND PUMP CHAMBERS UNLESS SPECIFICALLY AUTHORIZED
 CONTRACTOR RESPONSIBLE FOR COMPLIANCE WITH APPLICABLE REGULATIONS, GUIDELINES AND THE TERMS OF THIS PERMIT

**NEITHER THE HOWARD COUNTY COUNCIL NOR THE HEALTH DEPARTMENT IS
 RESPONSIBLE FOR THE SUCCESSFUL OPERATION OF ANY SYSTEM
 PERMITTEE RESPONSIBLE FOR OBTAINING FINAL APPROVAL ON THIS PERMIT
 CALL 410-313-1771 FOR INSPECTION OF SEPTIC SYSTEM**

NOT TO SCALE

Trenches B'E.T.E.

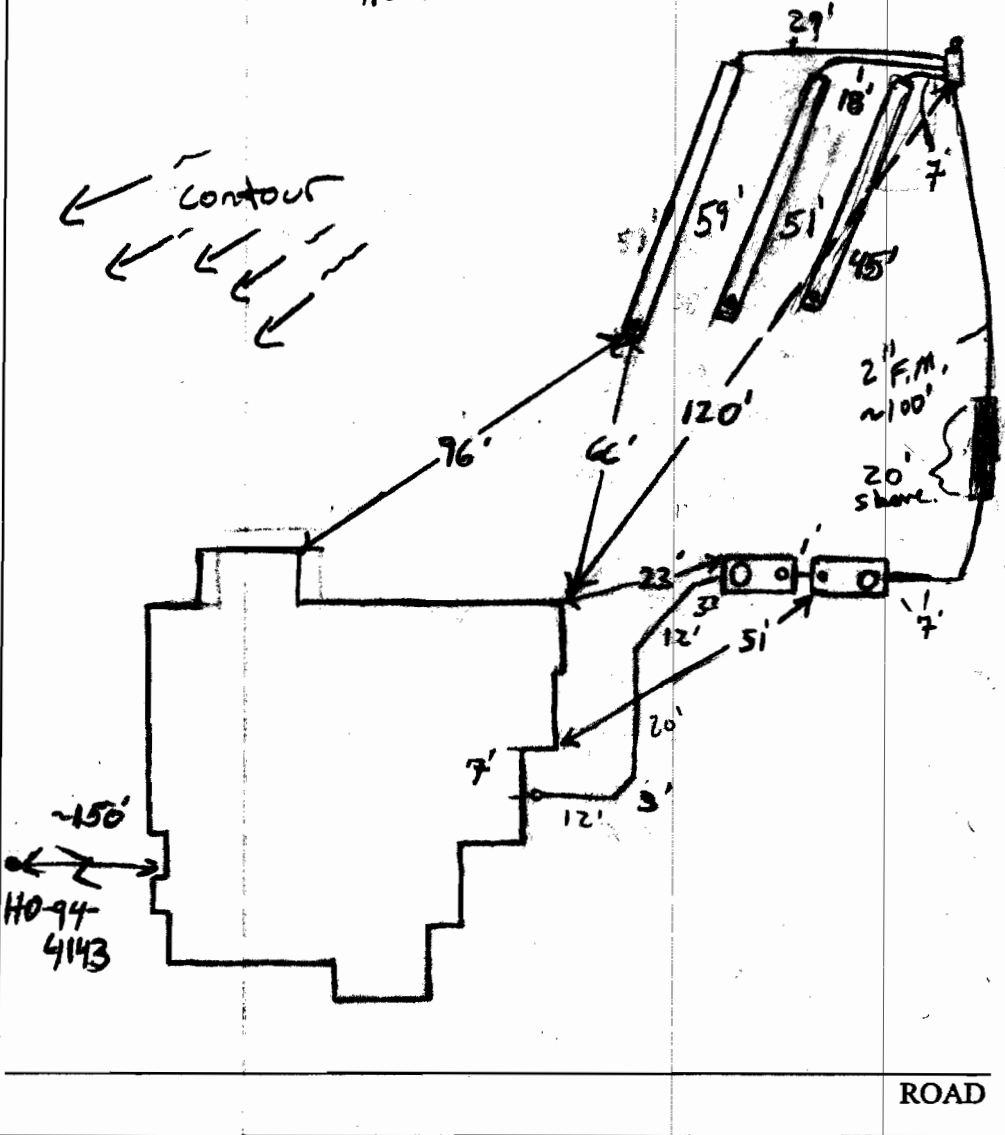

TRENCH/DRAINFIELD DATA		
WIDTH	INLET	BOTTOM
3'	4'	8'
NUMBER OF TRENCHES		3
TOTAL LENGTH		155'
ABSORPTION AREA		465+Sidewall
DISTRIBUTION BOX LEVEL		Yes
DISTRIBUTION BOX BAFFLE		Yes
DISTRIBUTION BOX PORT		Yes/Side

SEPTIC TANK DATA		
SEPTIC TANK 1 LEVEL		
SEPTIC TANK 1 LEVEL	Yes	
Capacity	1500	GAL
SEAM LOC	Top	
TANK LID DEPTH	18"-2'	
BAFFLES	Yes	
BAFFLE FILTER	—	
MANHOLE LOC	Front	
6" PORT LOC	Rear	
WATERTIGHT TEST	No	
SEPTIC TANK 2 LEVEL		
SEPTIC TANK 2 LEVEL	Yes	
Capacity	1500	GAL
SEAM LOC	Top	
TANK LID DEPTH	18"-2'	
BAFFLES	Yes	
BAFFLE FILTER	—	
MANHOLE LOC	Rear	
6" PORT LOC	Front	
WATERTIGHT TEST	—	

PRE-CONSTRUCTION 3/15/07 Change inlet depth to 4.5' and change trench length to 150'. Install a 40', 50' and 60' trench on contour in the highest part of the septic easement. Points of easement cut out near driveway. (BB)

3/30/07 System complete. 1500 gallon septic and pump tanks installed w/ baffles. 2" Force main run under drive. 20' sleeve under drive. No sleeve under sidewalk. Need to level out D box. Need P/A test. OK to cover everything but D box (KW) 4/9/07 Distribution box level (BB) 8/20/07 P/A test not given. Electrical error

FINAL INSPECTOR K. Way DATE OF APPROVAL 8/21/07 (KW)

8/21/07 P/A test OK. (KW)