

APPLICATION

PERCOLATION TESTING

A _____

P _____

HOWARD COUNTY HEALTH DEPARTMENT
BUREAU OF ENVIRONMENTAL HEALTH
3525-H ELLICOTT MILLS DRIVE/ELLICOTT CITY, MARYLAND 21043
TELEPHONE: 313-2640

DISTRICT _____

DATE 8/15/95

TO: THE COUNTY HEALTH OFFICER
ELLICOTT CITY, MARYLAND

I HEREBY APPLY FOR THE NECESSARY TEST PRIOR TO APPLICATION FOR PERMIT TO CONSTRUCT (OR RECONSTRUCT) A SEWAGE DISPOSAL SYSTEM.

PROPERTY OWNER Feaga Family

ADDRESS _____ PHONE _____

AGENT OR PROSPECTIVE BUYER Land Marketing, Inc. c/o Tim Feaga

ADDRESS 3243 Bethany Lane Ellicott City PHONE 313-8808
21042

PROPERTY LOCATION:

SUBDIVISION Feaga Property LOT NO. 6467

ROAD AND DESCRIPTION Rt 144 + Folly Quarter Rd

TAX MAP 16+23 PARCEL # 34+63

SIZE OF LOT 1 acre +/- TYPE BLDG. SFD
(SINGLE FAMILY DWELLING OR COMMERCIAL)

THE SYSTEM INSTALLED UNDER THIS APPLICATION IS ACCEPTABLE ONLY UNTIL PUBLIC FACILITIES BECOME AVAILABLE. I FULLY UNDERSTAND THE FEE CONNECTED WITH THE FILING OF THIS PERC TEST APPLICATION IS NON-REFUNDABLE UNDER ANY CIRCUMSTANCES. I ALSO AGREE TO COMPLY WITH ALL M.O.S.H.A. REQUIREMENTS IN TESTING THIS LOT. Mark A. Reil
(SIGNATURE OF APPLICANT)

APPROVED BY _____ FOR _____ DATE _____

DISAPPROVED BY _____ FOR _____ DATE _____

HOLD PENDING FURTHER TESTS _____

REASONS FOR REJECTION OR HOLDING _____

PERCOLATION TEST PLAT/PRELIMINARY PLAT - TITLE OR I.D. # _____ DATE _____

SITE DEVELOPMENT PLAN/FINAL PLAT - TITLE OR I.D. # _____ DATE _____

THIS IS NOT A PERMIT

COUNTY #

SOIL PROFILE

0' 1200
 lgt tan
 silty
 strong
 structure

2' light
 brown
 silty
 strong
 platy
 structure

8' bright
 orange
 silty
 w/ yellow
 black
 white
 mottles

12.5

SOIL PROFILE

0'

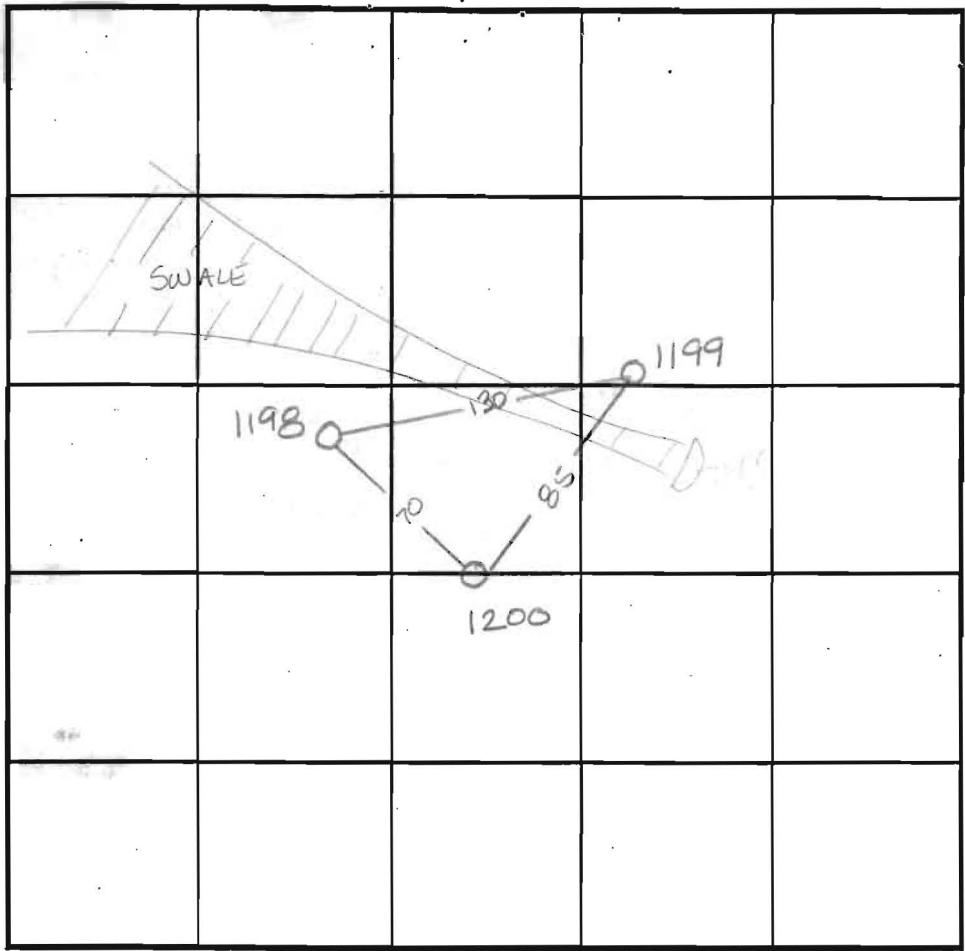

INDICATE NORTH - NAME ADJOINING ROADWAY AS BASE LINE.

1198

orange
 yellow
 silty

3' brn
 silty
 very
 micaceous
 10-15%
 decayed
 shale
 pockets
 of orange
 silty
 no
 saprolite
 hole
 caved
 in

10'

1199

orange
 red
 silty
 strong
 blocky
 structure

4' lgt tan
 orange
 silty
 large
 grained
 10%
 decayed
 quartz
 rock

12'

DATE	TEST NO.	DEPTH	PRE-WET		TEST - 1" DROP		TIME
			START	STOP	START	STOP	
9-20-95	1200	3' V12.5	12:52 ³⁰	12:57 ³⁰	12:57 ³⁰	1:09 ³⁰	12min
	1200	7' V12.5	12:54	12:58	12:58	1:10	12min
	1198	3.5' V10	12:08	12:10	12:10	12:13	3min
	1199	4' V12	12:47	12:48 ³⁰	12:48 ³⁰	12:50 ³⁰	2min

REMARKS wet season

TYPE OF SOIL _____

TESTED BY Amy McMillen ALSO PRESENT Tim Feaga

TRENCH DESIGN DATA: AVERAGE PERCOLATION TIME _____ TRENCH WIDTH _____

INLET DEPTH _____ MAXIMUM BOTTOM DEPTH _____ SQ. FT./BEDROOM _____

SEE SHEET 4

S 56°58' 10" W 1154.86'

Ex. 75' Columbia Gas Transmission Corporation R/W

N56°58' 10"E
546.08'

Owner: Brantwood Community Association, Inc.
Esmt. Holder: Brantwood Community Association, Inc.
Howard County, MD
Preservation Parcel (e)
P/C P. 21A
9560
845
10205
5025
12 Acst+/-
ch. #11

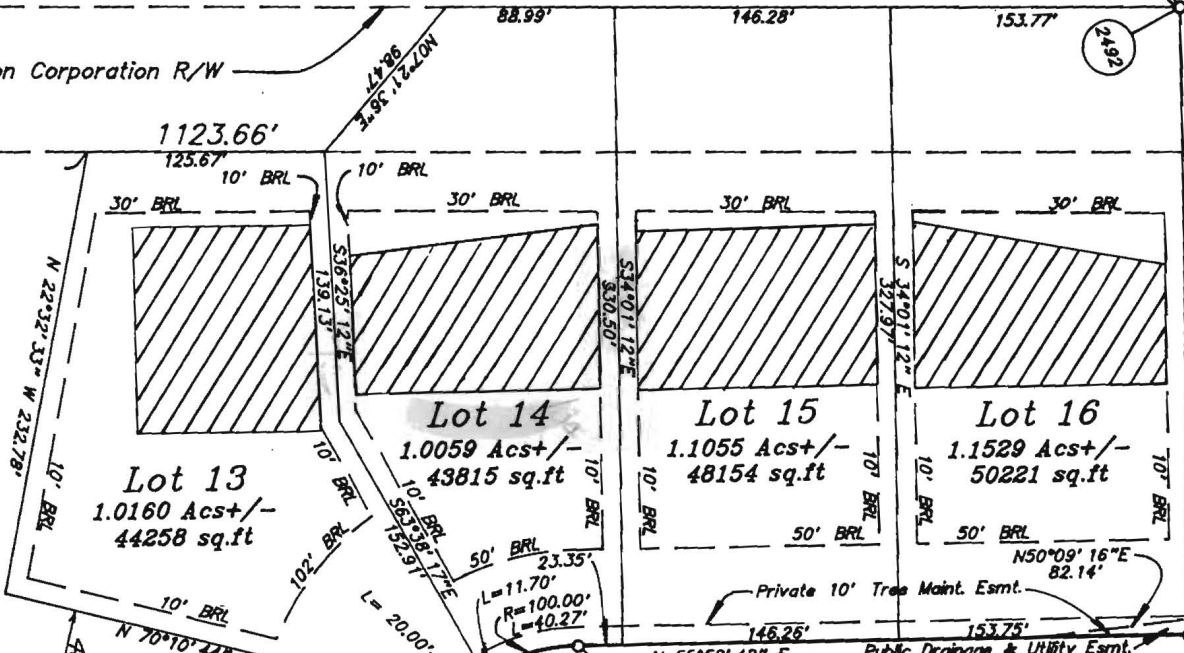

F-99-140

Butterfruit Way
(Local Road - 50' R/W)

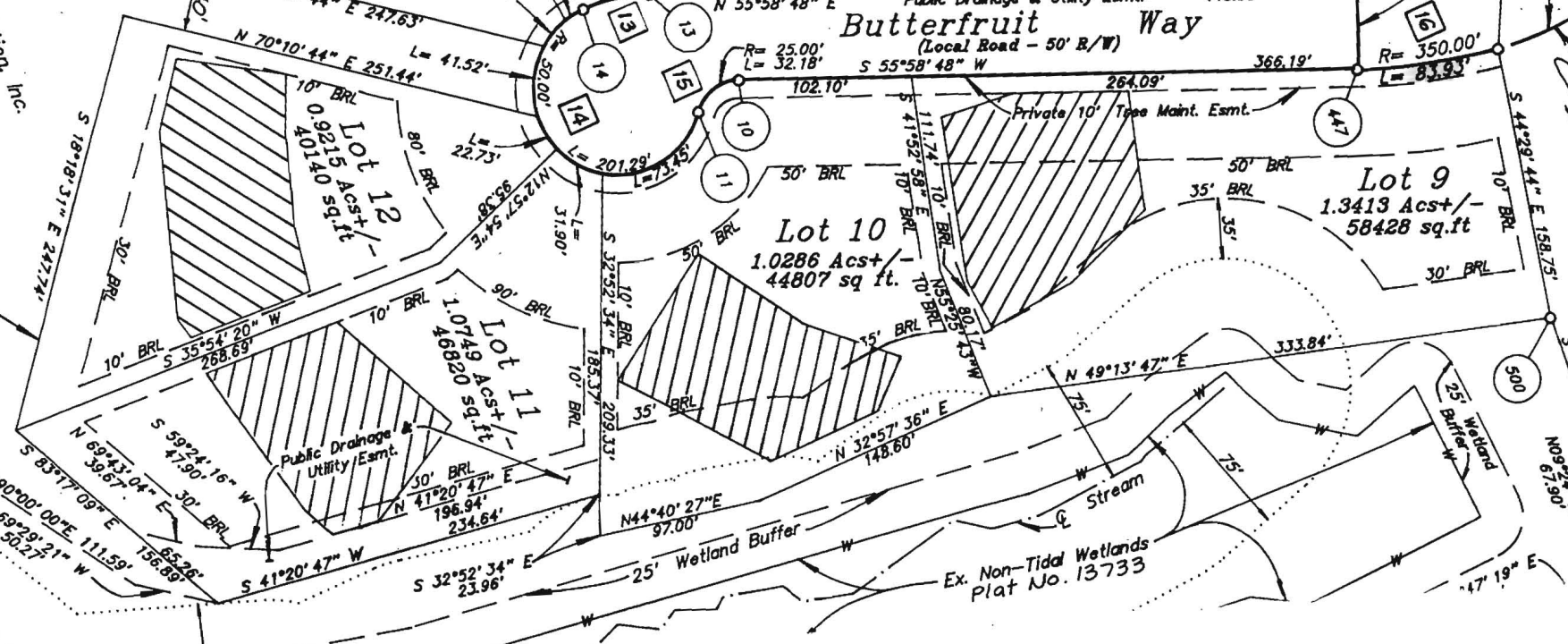

Ex. Non-Tidal Wetlands
Plat No. 13733

SEE SHEET 5

Access, Drainage
& Utility Easement

SPA can not be adjusted
downhill - there is a
swale 617199

Butt
D.O.

