

1.00 AC. +/-

CONC. DECK  
MPI 300132780

10/23/01

O.K. to place  
stairs as shown in  
order to maintain

WOOD FENCE 4' clearance  
BY OWNER from window,  
(FT.)

Brian Baker  
Environmental Health

AMING POOL

POOL OK  
Md 8/22/07  
FILTER PAD

EX. WELL

To Avis Corbin  
Building + Permits:

Per Health Dept./

Brian Baker said H's  
OK to place pool  
18' from septic

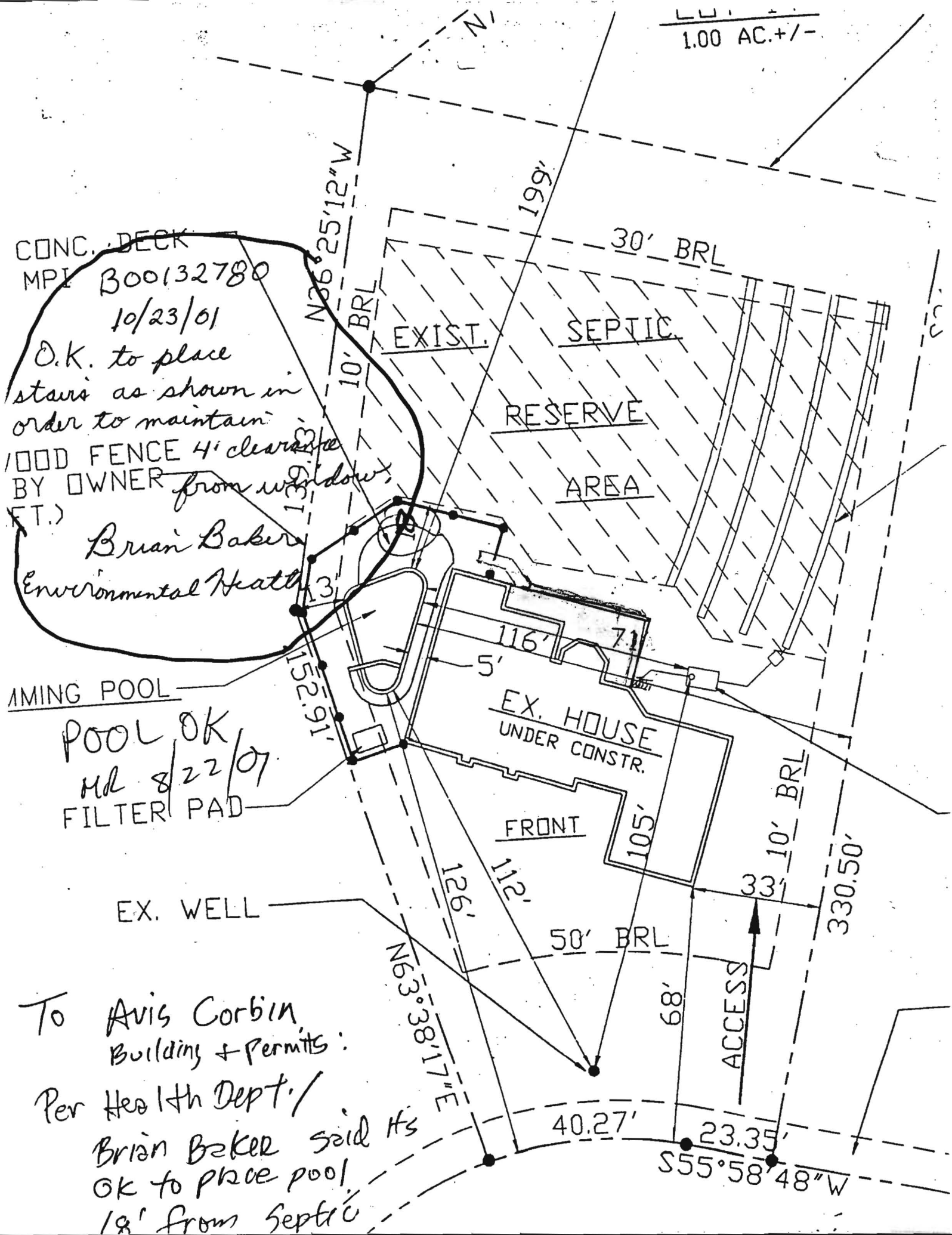



VIOLATION NUMBER 007174

# HOWARD COUNTY DEPARTMENT OF INSPECTIONS, LICENSES AND PERMITS

DIVISION Inspection And Enforcement

## NOTICE OF VIOLATION

ISSUED TO: Favrokh N. Engineer  
NAME

BUSINESS

STREET

ADDRESS 11444 Butterfruit Way  
CITY STATE ZIP CODE

Ellicott City Md. 21042

PHONE NUMBER / -

DESCRIPTION: On 6/3/02 at \_\_\_\_\_ M a violation of section R105  
TIME of the County Code and/or regulation No. \_\_\_\_\_

of the Department of Inspections, Licenses and Permits was observed or investigated by Bruce Forejt

ISSUING OFFICER'S NAME

In particular the following was noted: Retaining wall

located at 11444

Butterfruit Way Ellicott City Md 21042

(Pool Area) BUILT WITHOUT REQUIRED PERMIT + INSPECTION

You have 15 days to correct the above referenced situation. A reinspection of the above will occur on or about 6/20/02 to verify compliance. Failure to correct this violation will result in a citation and civil fine being issued.

ATTEST

Bruce Forejt 6/4/02  
ISSUING OFFICER'S NAME DATE

### ACKNOWLEDGEMENT

I acknowledge receipt of a copy of this notice of violation and I understand that acceptance of this notice of violation is not an admission of guilt.

CERTIFIED MAIL 7099 3220 0004 6346 3608  
RETURN RECEIPT REQUESTED & REGULAR MAIL

DATE

SIGNATURE OF DEFENDANT

DEPARTMENT COPY

M=30

1.00 AC. +/-

B00143177

16 x 29

7/24/03  
Reqd setback  
to DA B00143177  
Met. KN

CONC. DECK  
MPI B00132780

10/23/01  
O.K. to place  
stairs as shown in  
order to maintain  
OOD FENCE 4' clearance  
BY OWNER from window  
(T.) PERIOD

Brian Baker  
Environmental Health

IMING POOL

POOL OK  
MR 8/22/07  
FILTER PAD  
prep 18' x 30'  
pool

EX. WELL

To Avis Corbin  
Building + permits

Per Health Dept.

Brian Baker said H's  
OK to place pool

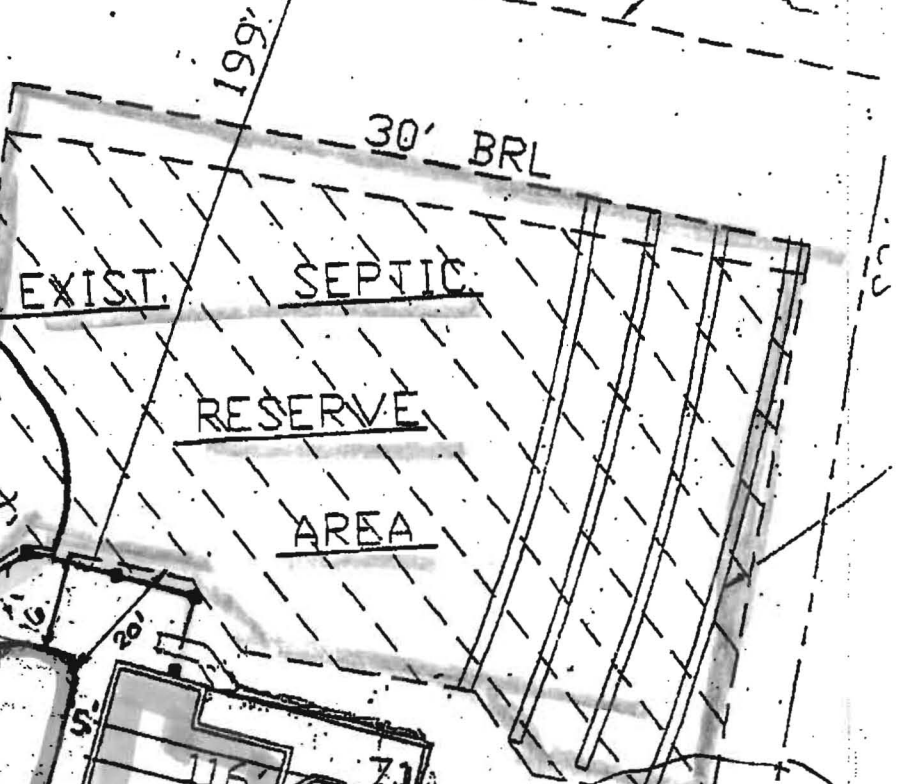

3/7/02  
Revision O.K.  
with Environmental  
Health Brian  
Baker

B00132782

REVISED

Date: 3-7-02

Comments:

Revised location  
per Health

ACCESS

Farrokh N. Engineer  
11444 Butterfruit Way  
Ellicott City, MD 21042  
Tel: (443) 535-8731

June 10, 2002

Ms. Corbin  
Howard County Department of Inspections,  
Licenses & Permits

Dear Ms. Corbin:

As per request from the Inspector of Howard County, I am submitting documents for the retaining wall next to the pool. This is in reference to the pool permit # B00132082.

The wall is 46 feet long and 4-1/2 feet high made of stacked Allan blocks. Each concrete block weighs 75 lbs. and is 18" x 8" x 10". The top of the wall is covered with capstones. The design drawing for the wall is enclosed.

Thanking you,

Yours sincerely,



Farrokh N. Engineer

Encl:

16 x 29

1.00 AC. +/-

CONC. DECK

MPI 300132780

10/23/01

O.K. to place stairs as shown in order to maintain 4' clearance BY OWNER from window (S.T.)

Brian Baker Environmental Health

N86°25'12"W

10' BRL

EXIST.

SEPTIC

RESERVE AREA

AREA

30' BRL

16 x 29

SWIMMING POOL

POOL OK

MPI 822/07

FILTER PAD

EX. WELL

EX. HOUSE UNDER CONSTR.

FRONT

3/7/02 O.K. Revision with Environmental Health Brian Baker

300132782

REVISED

Date: 3-7-02

Comments:

Revised location per Health

To Avis Corbin Building + permits

Per Health Dept.

Brian Baker said OK to place pool

N63°38'17"E

50' BRL

40.27'

23.35'

S55°58'48"W

ADUCES

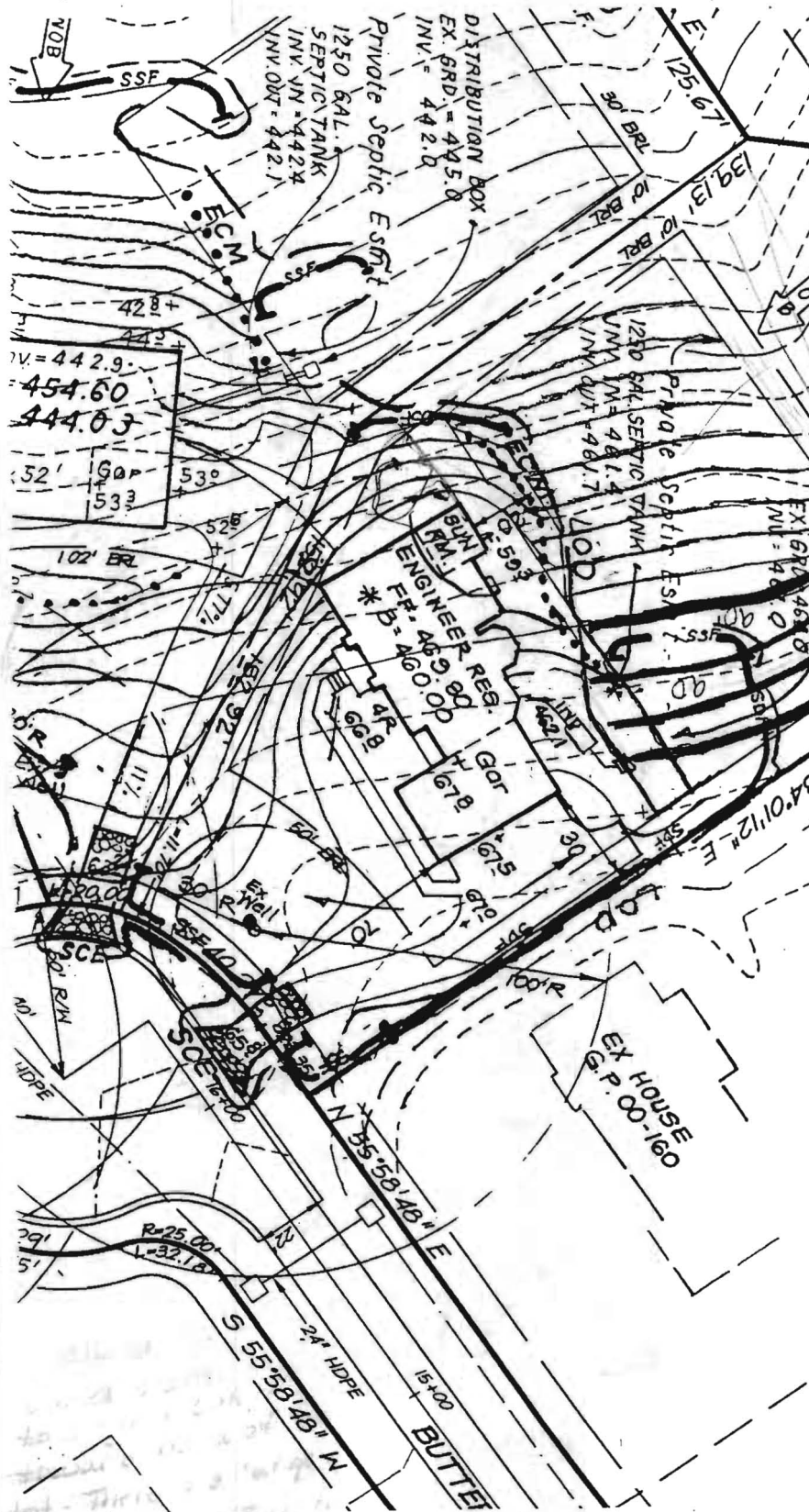

Total linear feet of trench required 360 feet

Width of trench(es) 3.0 feet

Depth of trench(es) 4.5 feet

Depth of stone required below distribution pipe 1.5 feet

Approved Septic System Plan  
Howard County Health Department

Amy McMill 11/22/00  
Signature Date

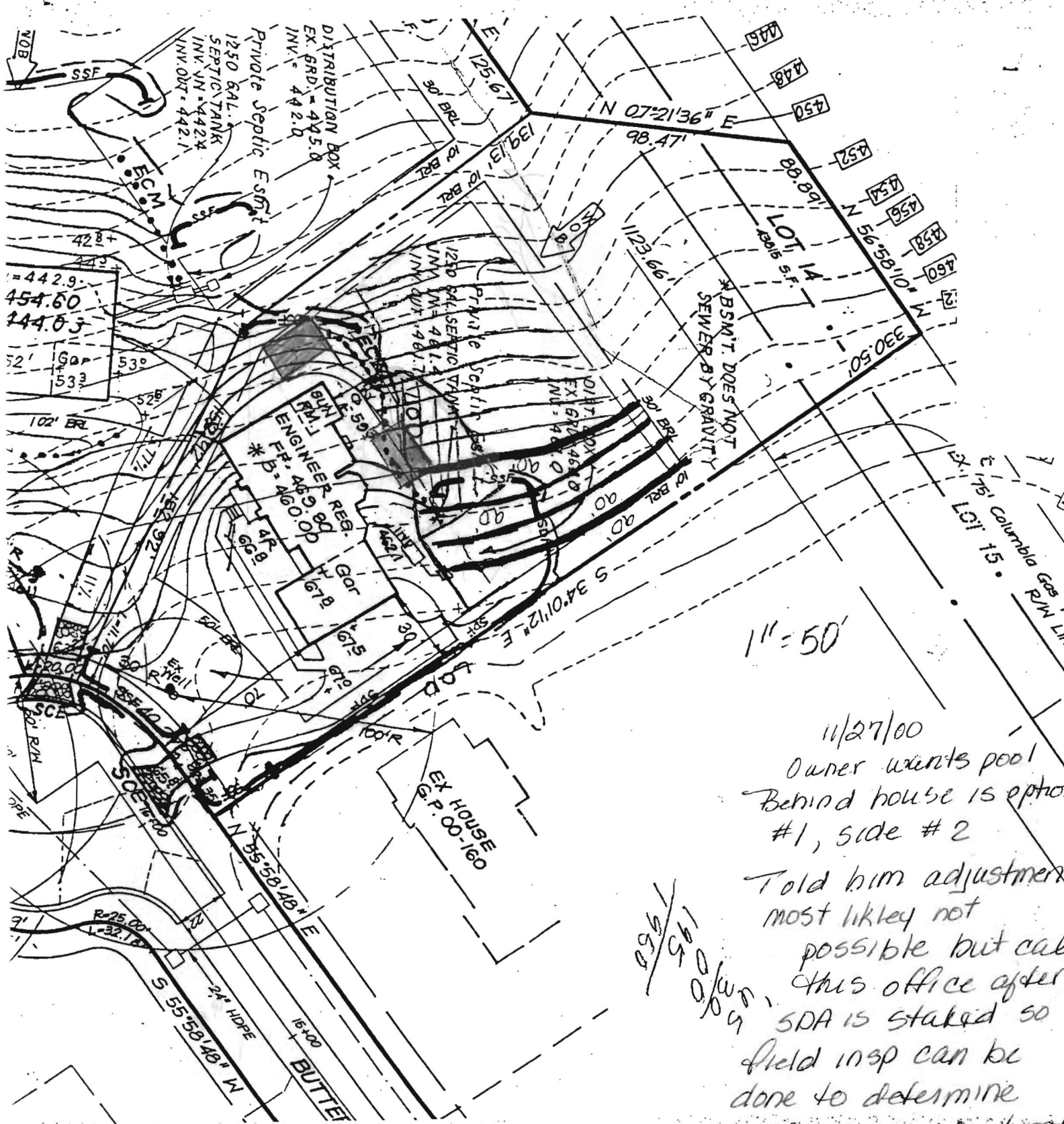

1" = 50'

11/27/00  
 Owner wants pool  
 Behind house is option  
 #1, side #2  
 Told him adjustment  
 most likely not  
 possible but call  
 this office after  
 SDA is staked so  
 field insp can be  
 done to determine  
 actual swale location  
 for adjustment  
 Possibilities

7/20/01 - Pool not possible directly behind house  
 Swale exists. - ALM & SRK (SRK)

11/22/00  
Revised Adjusted  
to recorded  
SDA OR  
as  
shown  
A

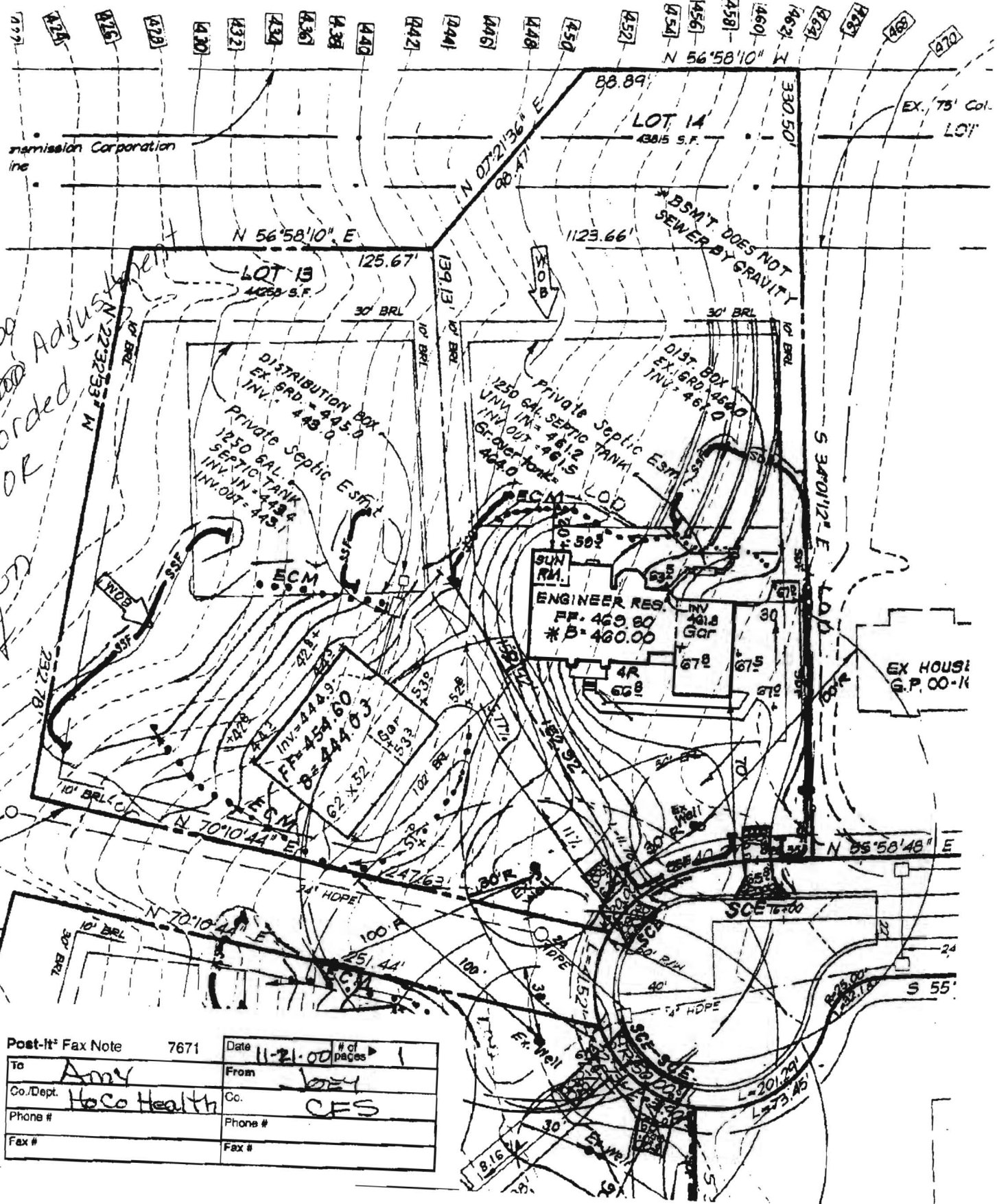

|                               |             |         |          |            |   |
|-------------------------------|-------------|---------|----------|------------|---|
| Post-It <sup>®</sup> Fax Note | 7671        | Date    | 11-21-00 | # of pages | 1 |
| To                            | Amy         | From    | JIM      |            |   |
| Co./Dept.                     | HoCo Health | Co.     | CFS      |            |   |
| Phone #                       |             | Phone # |          |            |   |
| Fax #                         |             | Fax #   |          |            |   |

Farrakh Engineers

B00132082

1.00 AC. +/-

OK GM  
6/10/02  
B00136755

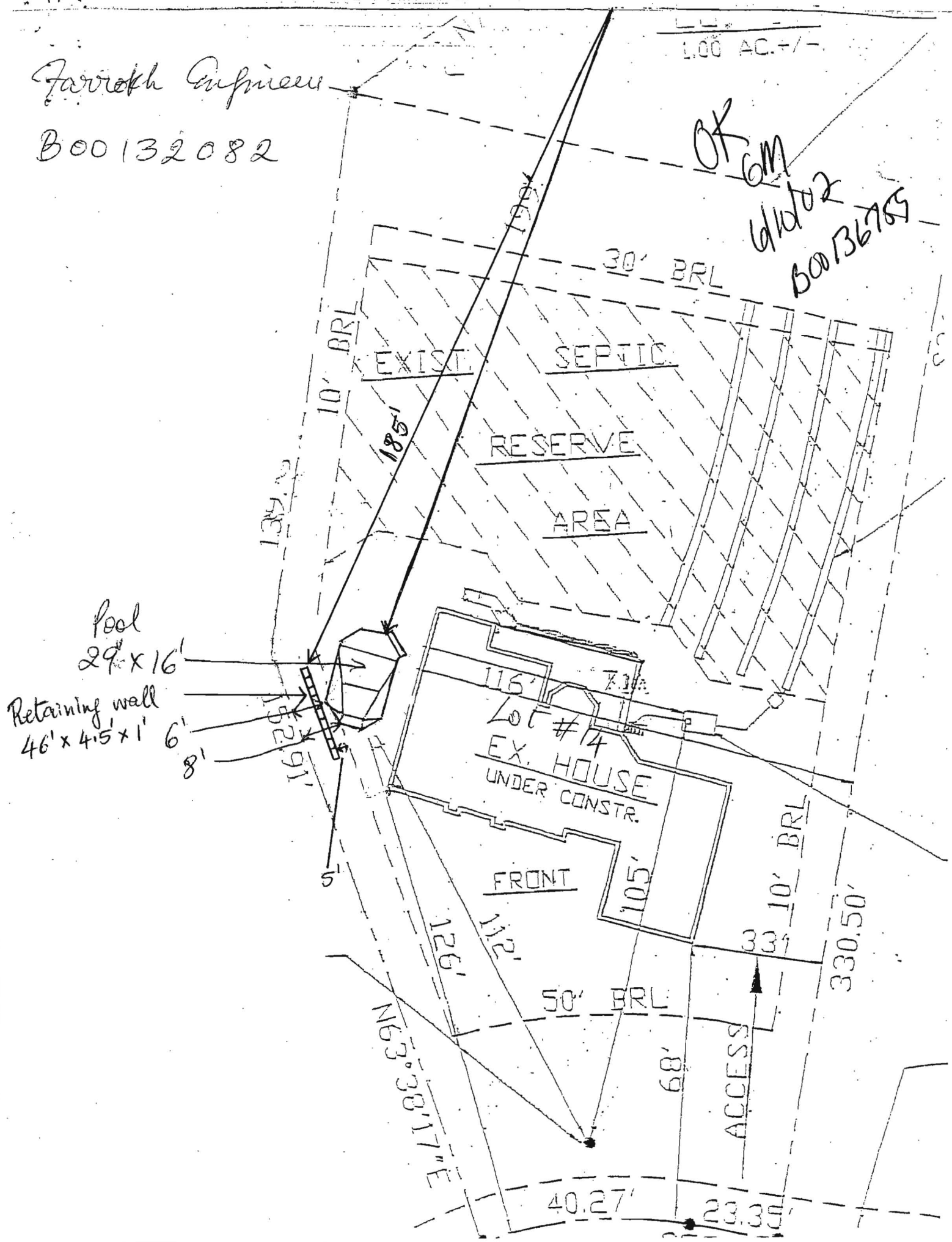

# ALLAN BLOCK



## TYPICAL WALL SECTION

