

8/11/01
Layout ASAP
8/10/01
Follow-up
& check well cap
1:00

0.3-331806

INDEXED PERMIT

P 515302

SEWAGE DISPOSAL SYSTEM
HOWARD COUNTY HEALTH DEPARTMENT
BUREAU OF ENVIRONMENTAL HEALTH
410-313-2640

A 512694-R

ISSUE DATE 6/22/2001

APPROVAL DATE 8/10/01

South Carroll Backhoe, Inc IS PERMITTED TO INSTALL ALTER

ADDRESS 4410 Salem Bottom Road, Westminster, MD 21157 PHONE 410-875-4197

SUBDIVISION Brantwood II LOT NUMBER 17 ADDRESS 11432 Butterfruit Way

PROPERTY OWNER NV Homes PROPERTY OWNER'S ADDRESS 2200 Defense Hwy, Ste 301

SEPTIC TANK CAPACITY 1250 GALLONS

PUMP CHAMBER CAPACITY N/A GALLONS

NUMBER OF BEDROOMS 4 ** TOP SEAMED SEPTIC TANK REQUIRED **

SQUARE FEET PER BEDROOM 180

LINEAR FEET OF TRENCH REQUIRED 240

TRENCHES: Trenches to be 3 feet wide. Inlet 2 feet below original grade. Bottom maximum depth 4 feet below original grade. 2 feet of stone below distribution box.

LOCATION: Start the first trench 120' down the right lot line and 35' off this same lot line. Run trenches on contour to right-rear portion of lot.
REQUESTED LAYOUT: 60', 80', 100'

LAYOUT INSP. WILL DETERMINE BEST TRENCH LAYOUT

PLANS APPROVED Mark Rifkin OK SRK 11/2/00 DATE 10/17/2000

PERMIT VOID AFTER 2 YEARS

NOTE: CONTRACTOR RESPONSIBLE FOR SCHEDULING A PRE-CONSTRUCTION INSPECTION FOR ALL INSTALLATIONS

NOTE: TOP OF SEPTIC TANKS ARE TO BE NO DEEPER THAN 3.0 FEET BELOW FINISH GRADE

NOTE: WATERTIGHT SEPTIC TANKS REQUIRED

NOTE: CLEANOUT REQUIRED EVERY 70 FEET OF SEWER LINE AND/OR AT 90° SWEEPS IN LINES FROM HOUSE TO DRAIN FIELDS, 90° ELBOWS ARE NOT ACCEPTABLE

NOTE: ALL PARTS OF SEPTIC SYSTEMS (I.E. TANK, DISTRIBUTION BOX, DRAINFIELDS) TO BE 100 FEET FROM ANY WATER WELL UNLESS OTHERWISE SPECIFICALLY AUTHORIZED

NOTE: NO ABSORPTION TRENCH TO EXCEED 100 FEET IN LENGTH UNLESS SPECIFICALLY AUTHORIZED

NOTE: ALL PIPE FROM HOUSE TO SEPTIC TANK MUST BE CAST IRON OR SCHEDULE 35/40 PVC OR ABS

NOTE: MANHOLE RISERS REQUIRED ON ALL SEPTIC TANKS AND PUMP CHAMBERS

NOTE: DISTRIBUTION BOXES MUST HAVE BAFFLES

NOTE: IF PUMPED SEPTIC SYSTEM REQUIRED, (1) SEPTIC PUMP DETAIL TO BE PROVIDED BY INSTALLER PRIOR TO ISSUANCE OF SEPTIC PERMIT (2) PUMP PERFORMANCE TEST IS NECESSARY PRIOR TO HEALTH DEPARTMENT APPROVAL OF SEPTIC PERMIT

NEITHER THE HOWARD COUNTY COUNCIL NOR THE HEALTH DEPARTMENT IS RESPONSIBLE FOR THE SUCCESSFUL OPERATION OF ANY SYSTEM
PERMITTEE RESPONSIBLE FOR OBTAINING FINAL APPROVAL ON THIS PERMIT
CALL 410-313-2640 FOR INSPECTION OF SEPTIC SYSTEM

BUILDING PERMIT SIGNED AND RETURNED 11-27-00
B00139550 - DECK + GAZEBO
4-7-04 B00147278 - WALLS IN BRAM

1013504

NOT TO SCALE

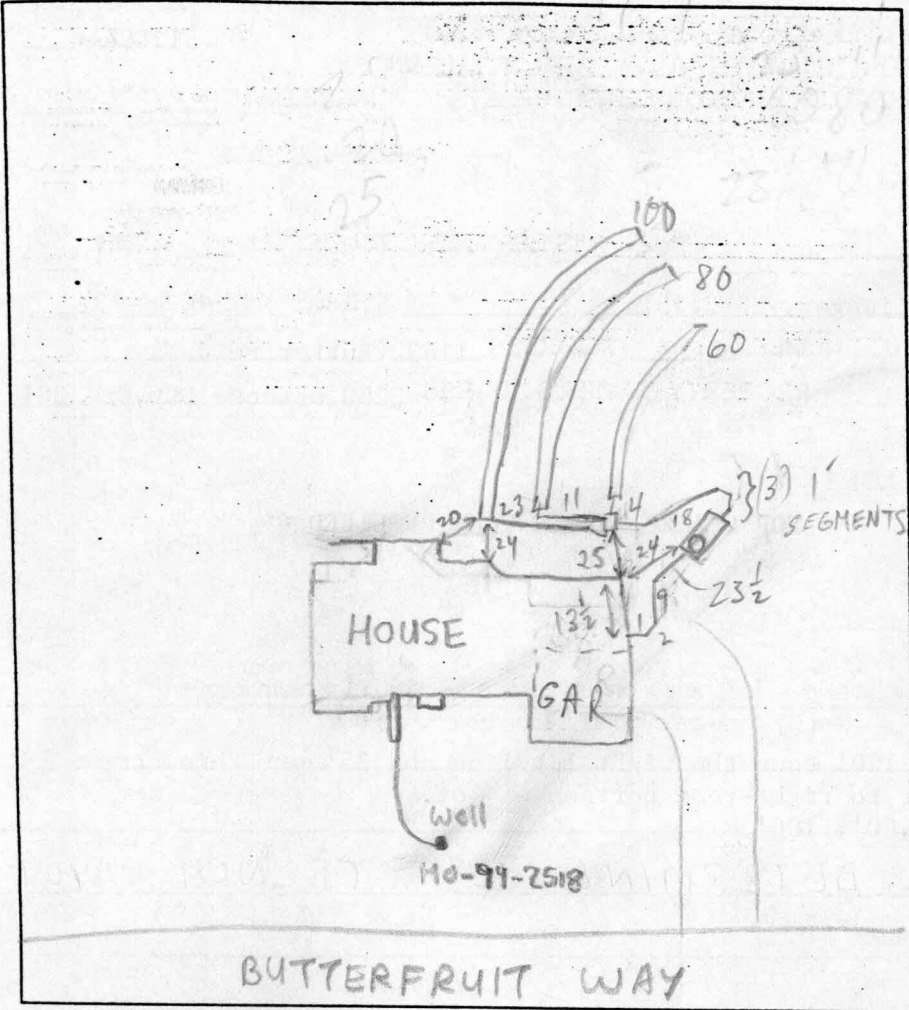

TRENCH DATA

TRENCH WIDTH 3
 TRENCH INLET DEPTH 2
 TRENCH BOTTOM DEPTH 4
 DEPTH OF STONE 2
 NUMBER OF TRENCHES 3
 TOTAL TRENCH LENGTH 240
 ABSORBENT AREA 720
 DISTRIBUTION BOX LEVEL
 BAFFLE IN DISTRIBUTION BOX

SEPTIC TANK DATA

SEPTIC TANK 1500TS GALLONS
 MANHOLE RISER
 6 INCH INSPECTION PORT

PUMP CHAMBER DATA

PUMP CHAMBER GALLONS _____
 MANHOLE RISER _____
 ALARM _____
 PUMP PERFORMANCE TEST _____

PRE-CONSTRUCTION INSPECTION: 8/1/01 To install as per B.P. plan and work with contour as best possible. (PB)

INSPECTION COMMENTS: 8/10/01 OK TO COVER (MR)

BUILDING PERMIT SIGNED AND RETURNED

INSPECTOR M. Ritkin DATE SYSTEM APPROVED 8/10/01

NOTE: This lot appears to lie in an area classified as Zone C, area of minimal flooding, as shown on FIRM MAP of Howard County, Maryland, Community Panel Numbers 2400440016B & 22B, Panels 16 & 22 of 45, dated December 4, 1986.

Wall Check: 5-25-01
Top of Wall Elev.: 499.7

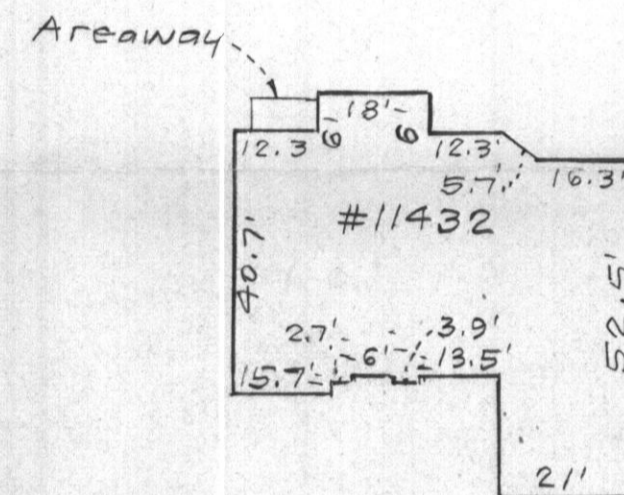
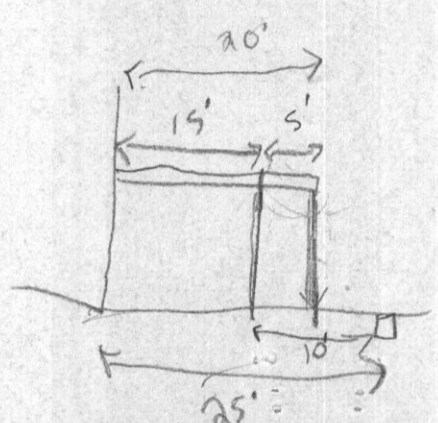
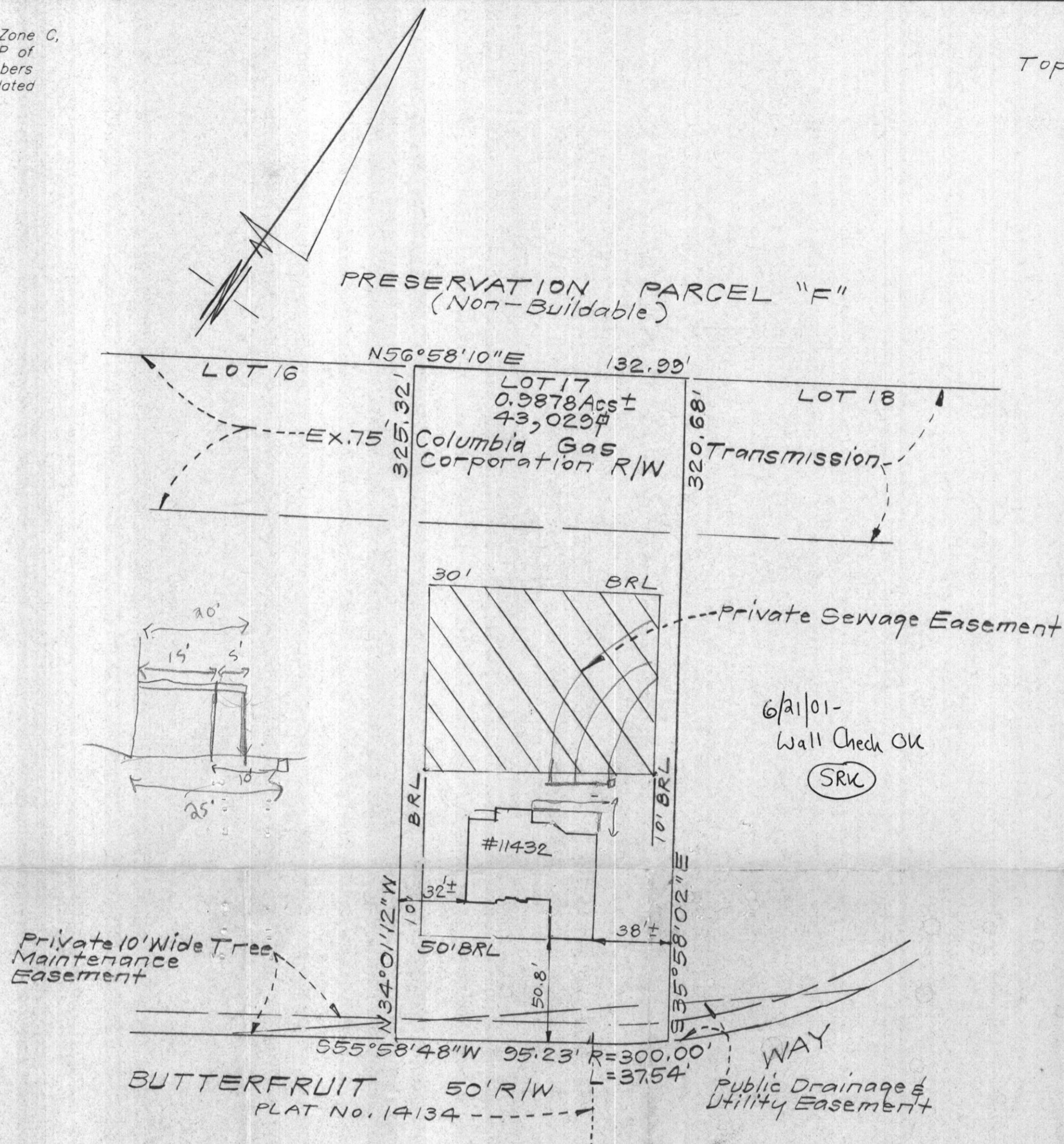

SCALE: 1" = 30'

CONSUMER INFORMATION

1. This plat is of benefit to the consumer only insofar as it is required by a lender of a title insurance company or its agent in connection with contemplated transfer, financing or refinancing purposes;
2. This plat is not to be relied upon for the establishment or location of fences, garages, buildings or other existing or future structures;
3. This plat does not provide for the accurate identification of property boundary lines, but such identification may not be required for the transfer of title or for securing financing or refinancing.

SURVEYOR'S CERTIFICATE

I hereby certify that a field survey of this property has been made under my supervision for the purpose of locating the improvements shown hereon, and that they are located as shown.

5-31-01
DATE

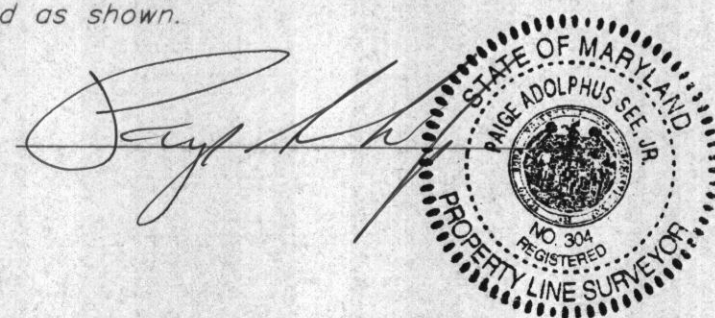

NOTES:

1. The ± setback distance accuracy = 1'

RECEIVED JUN 04 2001

Plat Reference: PLAT NUMBER 14135

 CLARK • FINEFROCK & SACKETT, INC. ENGINEERS • PLANNERS • SURVEYORS 7135 MINSTREL WAY • COLUMBIA, MD 21045 • (410) 381-7500 BALT. • (301) 621-8100 WASH.		
DESIGNED	LOCATION DRAWING 11432 BUTTERFRUIT WAY LOT 17	SCALE 1" = 50'
DRAWN KWC	BRANTWOOD SECTION TWO AREA ONE	DRAWING
CHECKED PAS	LOTS 1 THRU 30 AND PRESERVATION PARCELS 'E' & 'F' A RESUBDIVISION OF PART OF 'BRANTWOOD-SECTION ONE NON-BUILDABLE BULK PARCEL 'E'	JOB NO.
DATE 5-29-01	THIRD ELECTION DISTRICT HOWARD COUNTY, MARYLAND	FILE NO. 99-083-0