

10/4/01
10:30 layout

ISSUE DATE: 8/2/2001

APPROVAL DATE: 10/23/01

PERMIT INDEXED

P 515971-B

A 512694-F

ON-SITE SEWAGE DISPOSAL SYSTEM HOWARD COUNTY HEALTH DEPARTMENT BUREAU OF ENVIRONMENTAL HEALTH 03-331326

South Carroll Backhoe, Inc IS PERMITTED TO INSTALL ALTER

ADDRESS: 4410 Salem Bottom Road PHONE NUMBER: 410-875-4197

SUBDIVISION: Brantwood 2/1 LOT NUMBER: 6

ADDRESS: 11425 Butterfruit Way PROPERTY OWNER: NVHomes

SEPTIC TANK CAPACITY (GALLONS): 1250

PUMP CHAMBER CAPACITY (GALLONS): N/A

NUMBER OF BEDROOMS: 4

SQUARE FEET PER BEDROOM: 180

LINEAR FEET OF TRENCH REQUIRED: 240

TRENCHES:	Trench to be 3.0 feet wide. Inlet 2.0 feet below original grade. Bottom maximum depth 4.0 feet below original grade. Effective area begins at 2.0 feet below original grade. 2.0 feet of stone below distribution pipe.
LOCATION:	Begin trenches 35 feet down from the highest portion of the septic easement. Run trenches on contour toward the house.
NOTES:	

PLANS APPROVED: Amy Mc Millen 6/21/01 OK (BB) DATE: 6-18-01

- NOTE: PERMIT VOID AFTER 2 YEARS
- NOTE: CONTRACTOR RESPONSIBLE FOR SCHEDULING A PRE-CONSTRUCTION INSPECTION FOR ALL INSTALLATIONS
- NOTE: WATERTIGHT SEPTIC TANKS REQUIRED
- NOTE: ALL PARTS OF SEPTIC SYSTEM SHALL BE 100 FEET FROM ANY WATER WELL
- NOTE: MANHOLE RISERS REQUIRED ON ALL SEPTIC TANKS AND PUMP CHAMBERS

NEITHER THE HOWARD COUNTY COUNCIL NOR THE HEALTH DEPARTMENT IS RESPONSIBLE FOR THE SUCCESSFUL OPERATION OF ANY SYSTEM PERMITTEE RESPONSIBLE FOR OBTAINING FINAL APPROVAL ON THIS PERMIT CALL 410-313-2640 FOR INSPECTION OF SEPTIC SYSTEM

P 515971-B

NOT TO SCALE

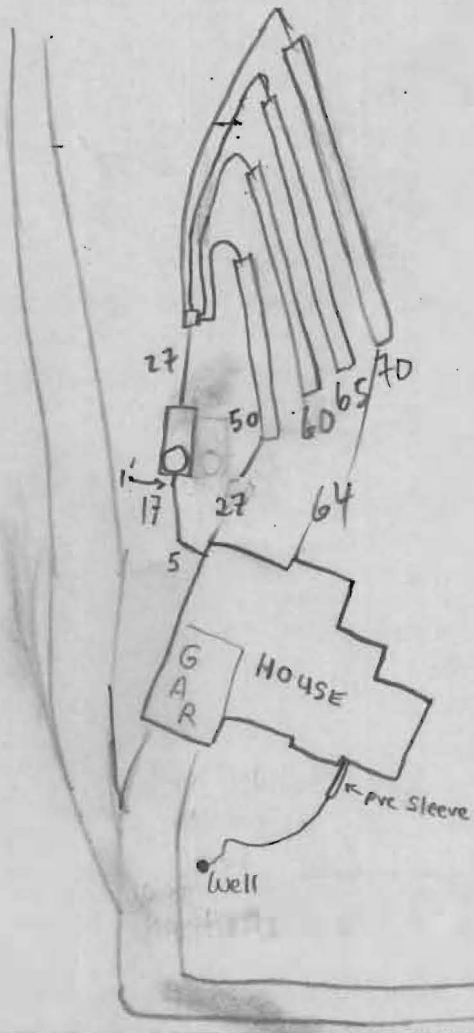

TRENCH DATA

TRENCH WIDTH 3'
 TRENCH INLET DEPTH 2'
 TRENCH BOTTOM DEPTH 4'
 DEPTH OF STONE 3'
 NUMBER OF TRENCHES 4
 TOTAL TRENCH LENGTH 245'
 ABSORBENT AREA 735 ft²
 DISTRIBUTION BOX LEVEL
 BAFFLE IN DISTRIBUTION BOX

SEPTIC TANK DATA

SEPTIC TANK 1500 TS GALLONS
 MANHOLE RISER @ FRONT
 6 INCH INSPECTION PORT —

PUMP CHAMBER DATA

PUMP CHAMBER GALLONS —
 MANHOLE RISER —
 ALARM —
 PUMP PERFORMANCE TEST —

PRE-CONSTRUCTION INSPECTION: 10/4/01 AM OK TO START 50,60,60,70 (MR)

INSPECTION COMMENTS: 10/4/01 PM OK TO COVER WORK; HOLD FOR HOUSE CONN (MR)
10/23/01 - HOUSE CONN. VERIFIED TO HAVE BEEN MADE BY BUILDER - (SRK)

INSPECTOR Steven R. Krieg DATE SYSTEM APPROVED 10/23/01

NOTE: This lot appears to lie in an area classified as Zone C, area of minimal flooding, as shown on FIRM MAP of Howard County, Maryland, Community Panel Numbers 2400440016B & 22B, Panels 16 & 22 of 45, dated December 4, 1986.

Wall Check: 7-12-01
Top of Wall Elev.: 476.2

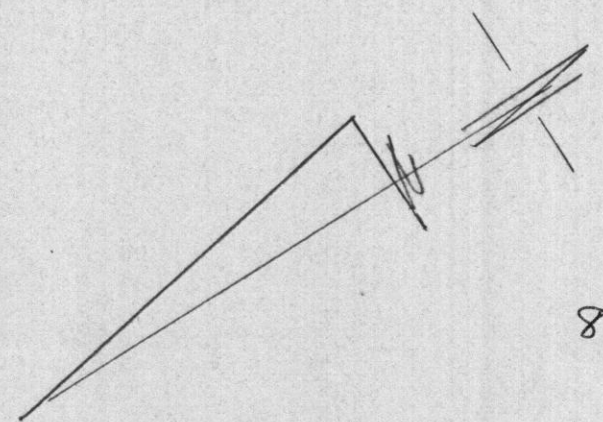

8/2/01 - Wall Check OK
SRX

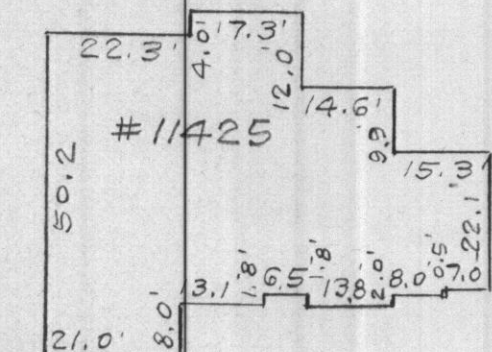
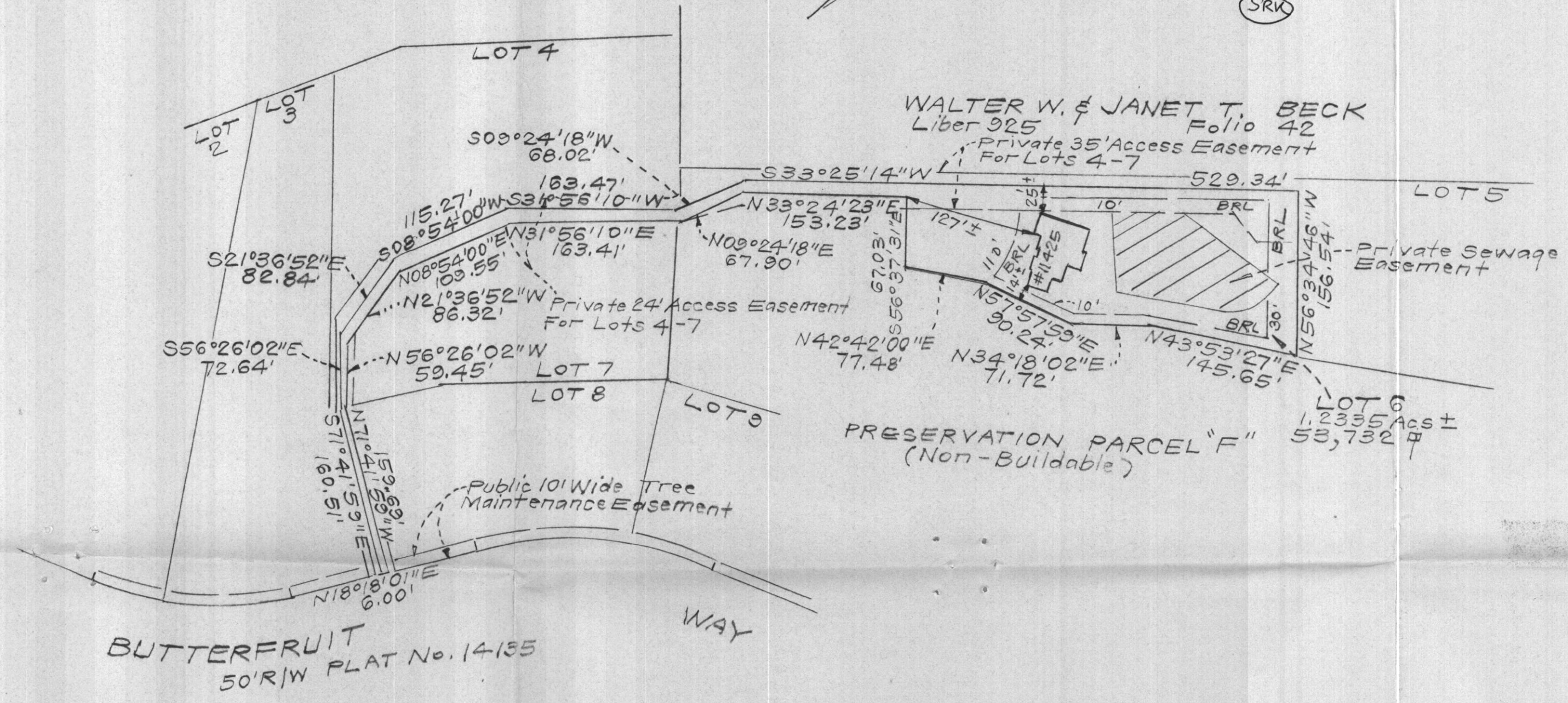

SCALE: 1"=30'

CONSUMER INFORMATION

1. This plat is of benefit to the consumer only insofar as it is required by a lender of a title insurance company or its agent in connection with contemplated transfer, financing or refinancing purposes.
2. This plat is not to be relied upon for the establishment or location of fences, garages, buildings or other existing or future structures.
3. This plat does not provide for the accurate identification of property boundary lines, but such identification may not be required for the transfer of title or for securing financing or refinancing.

SURVEYOR'S CERTIFICATE

I hereby certify that a field survey of this property has been made under my supervision for the purpose of locating the improvements shown hereon, and that they are located as shown.

7-13-01
DATE
[Signature]

NOTES:

1. The ± setback distance accuracy = 1'

Plat Reference: PLAT NUMBER 14133 & 14133 & 14134

CLF.S		CLARK • FINEFROCK & SACKETT, INC.	
		ENGINEERS • PLANNERS • SURVEYORS	
7135 MINSTREL WAY • COLUMBIA MD 21045 • (410) 381-7500 BALT. • (301) 621-8100 WASH.			
DESIGNED	11425 BUTTERFRUIT WAY	LOCATION DRAWING	SCALE 1"=100'
DRAWN	KWC	LOT 6	DRAWING
CHECKED	PAS	BRANTWOOD	JOB NO.
DATE	7-13-01	SECTION TWO AREA ONE	FILE NO.
		LOTS 1 THRU 30 AND PRESERVATION PARCELS 'E' & 'F'	99-083-0
		A RESUBDIVISION OF PART OF "BRANTWOOD-SECTION D/E"	
		NON-BUILDABLE BULK PARCEL "E"	
		THIRD ELECTION DISTRICT HOWARD COUNTY, MARYLAND	