

APPLICATION

PERCOLATION TESTING

A _____

P _____

HOWARD COUNTY HEALTH DEPARTMENT
BUREAU OF ENVIRONMENTAL HEALTH
3525-H ELLICOTT MILLS DRIVE/ELLICOTT CITY, MARYLAND 21043
TELEPHONE: 313-2840

DISTRICT _____

DATE 8/15/95

TO: THE COUNTY HEALTH OFFICER
ELLICOTT CITY, MARYLAND

I HEREBY APPLY FOR THE NECESSARY TEST PRIOR TO APPLICATION FOR PERMIT TO CONSTRUCT (OR RECONSTRUCT) A SEWAGE DISPOSAL SYSTEM.

PROPERTY OWNER Feaga Family

ADDRESS _____ PHONE _____

AGENT OR PROSPECTIVE BUYER Land Marketing Inc. c/o Tim Feaga

ADDRESS 3243 Bethany Lane Ellicott City PHONE 313-8808
21042

PROPERTY LOCATION:

SUBDIVISION Feaga Property LOT NO. 56 5P 54

ROAD AND DESCRIPTION Rt 194 + Folly Quarter Rd

TAX MAP 16 + 23 PARCEL # 34 + 63

SIZE OF LOT 1 acre +/- TYPE BLDG. SFD
(SINGLE FAMILY DWELLING OR COMMERCIAL)

THE SYSTEM INSTALLED UNDER THIS APPLICATION IS ACCEPTABLE ONLY UNTIL PUBLIC FACILITIES BECOME AVAILABLE. I FULLY UNDERSTAND THE FEE CONNECTED WITH THE FILING OF THIS PERC TEST APPLICATION IS NON-REFUNDABLE UNDER ANY CIRCUMSTANCES. I ALSO AGREE TO COMPLY WITH ALL M.O.S.H.A. REQUIREMENTS IN TESTING THIS LOT.

Mark A. Reil
(SIGNATURE OF APPLICANT)

APPROVED BY _____ FOR _____ DATE _____

DISAPPROVED BY _____ FOR _____ DATE _____

HOLD PENDING FURTHER TESTS _____

REASONS FOR REJECTION OR HOLDING _____

PERCOLATION TEST PLAT/PRELIMINARY PLAT - TITLE OR I.D. # _____ DATE _____

SITE DEVELOPMENT PLAN/FINAL PLAT - TITLE OR I.D. # _____ DATE _____

THIS IS NOT A PERMIT

COUNTY #

SOIL PROFILE

0' 1151 1150

orange
brn
Sclm

2' beige
Salm
micaceous
5%
large
chunks
rock

5' brn
Salm
micaceous

12'

SOIL PROFILE

0' 9011

dark
brown
Sclm

40' beige
brown
micaceous
20%
decayed
shale

85' large
chunks
quartzite
only on
low side
of hole

12.0'

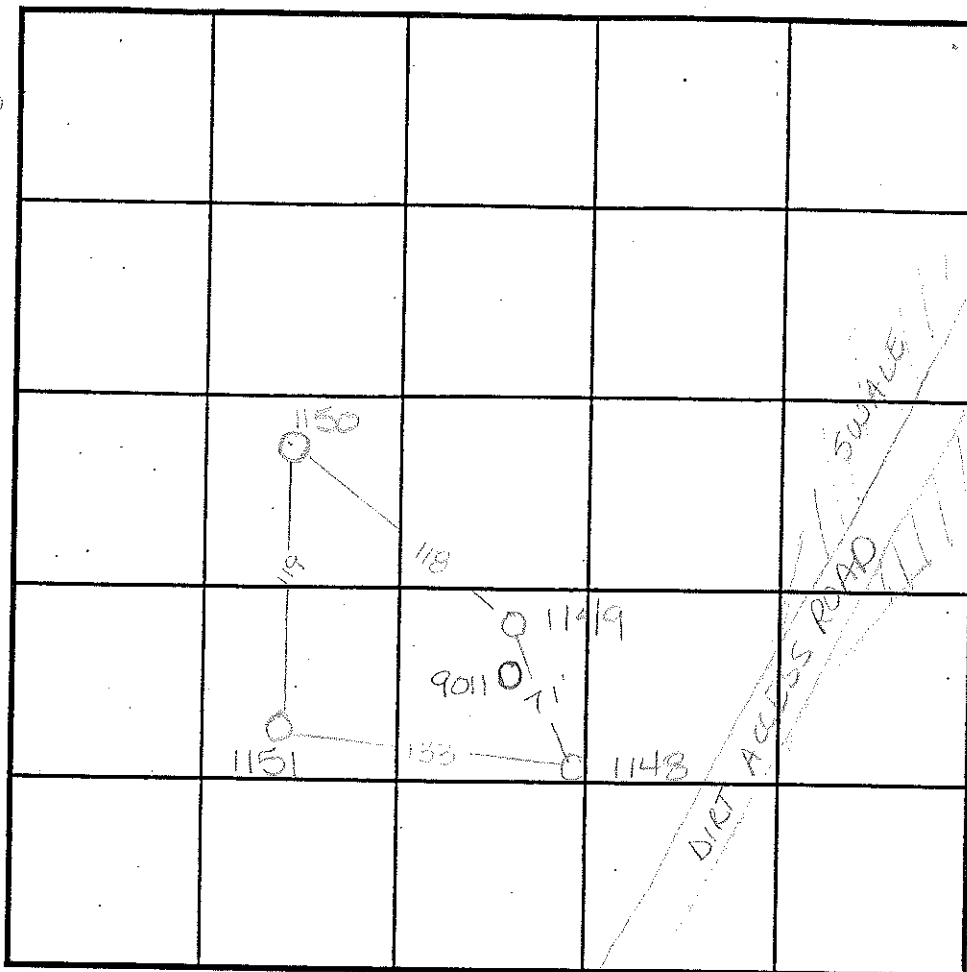

INDICATE NORTH - NAME ADJOINING ROADWAY AS BASE LINE.

1149

2.5' red
brn
Sclm

12' 1qt
tan
salm
micaceous
5%
decayed
shale

1148

6' horizontal
layers
of
alternating
yellow
orange
black
brn micaceous
Salm

12' brn Salm
micaceous
layers of
20%
large
rocks

DATE	TEST NO.	DEPTH	PRE-WET		TEST - 1" DROP		TIME
			START	STOP	START	STOP	
9-18-95	1151	2.5' V12	12:11 ³⁰	12:12 ³⁰	12:12 ³⁰	12:13 ³⁰	3min
	1150	4' V12	12:15	12:16 ³⁰	12:16 ³⁰	12:18 ³⁰	2min
	1150	5.5' V12	12:15 ¹⁵	12:17	12:17	12:19	2min
	1149	3' V12	11:55	11:57 ³⁰	11:57 ³⁰	12:01	3 1/2 min
	1148	Visual to 12'	- see profile		-		OK
5-2-97	9011	Visual to 120'	- see profile		-		OK

REMARKS _____

TYPE OF SOIL _____

TESTED BY Amy McMillan ALSO PRESENT Mark Reich

TRENCH DESIGN DATA: AVERAGE PERCOLATION TIME _____ TRENCH WIDTH _____

INLET DEPTH _____ MAXIMUM BOTTOM DEPTH _____ SQ. FT./BEDROOM _____

Approved Per Cent
PARCEL
54
G162 11-13-97

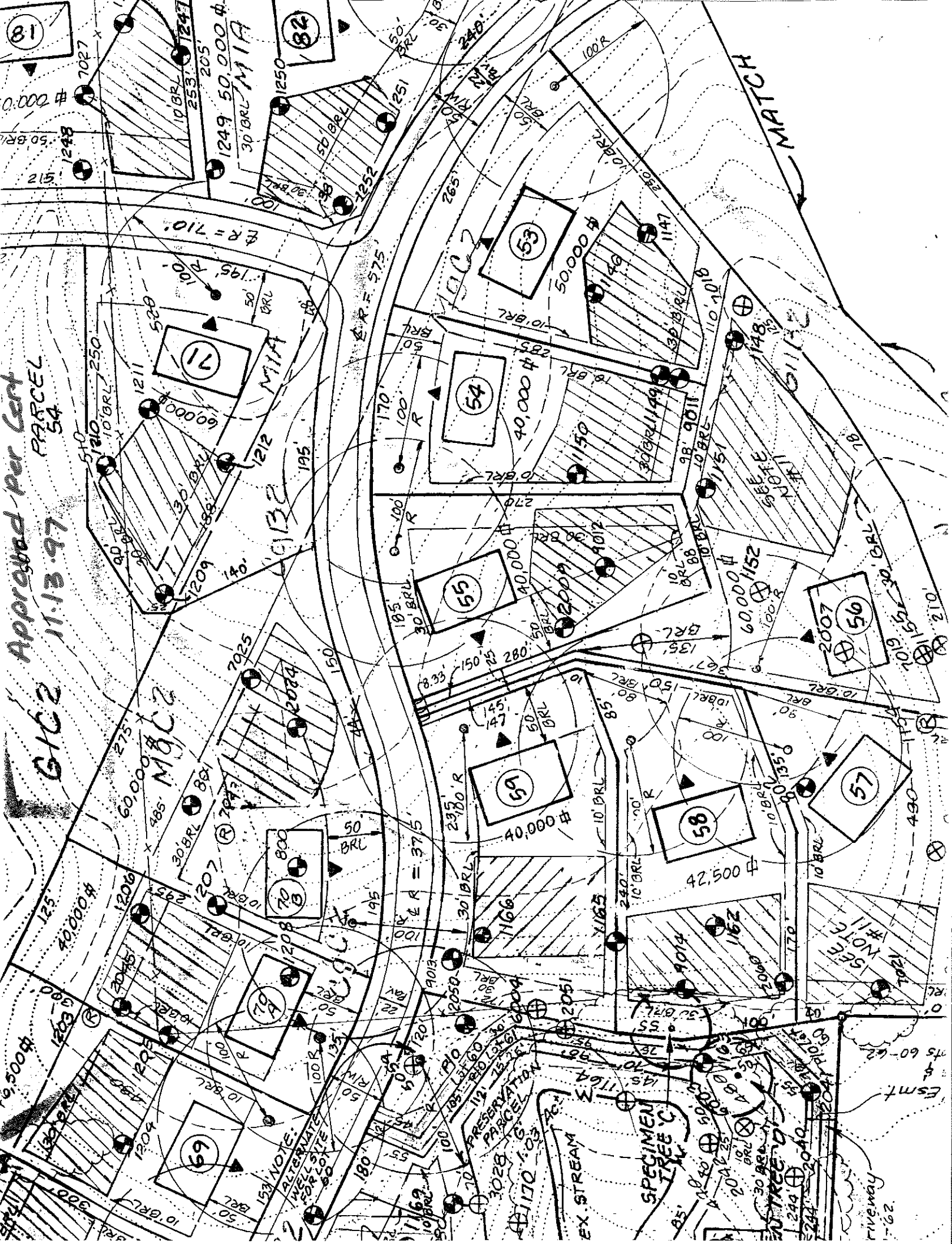

81

1249 50,000 ft²
30 BRL MIA

71
60,000 ft²
MIA

54
40,000 ft²

55
40,000 ft²

59
40,000 ft²

69
40,000 ft²

79
40,000 ft²

80
40,000 ft²

82
40,000 ft²

83
40,000 ft²

1247
10 BRL

1212 MIA

1210 MIA

1209 MIA

1206 MIA

1207 MIA

1208 MIA

1209 MIA

1210 MIA

1250 MIA

1251 MIA

1252 MIA

1253 MIA

1254 MIA

1255 MIA

1256 MIA

1257 MIA

1258 MIA

1147 MIA

1148 MIA

1149 MIA

1150 MIA

1151 MIA

1152 MIA

1153 MIA

1154 MIA

1155 MIA

1156 MIA

1157 MIA

1158 MIA

1159 MIA

1160 MIA

1161 MIA

1162 MIA

1163 MIA

1164 MIA

1165 MIA

1166 MIA

1167 MIA

1168 MIA

1169 MIA

1170 MIA

1171 MIA

1172 MIA

1173 MIA

1174 MIA

1175 MIA

1176 MIA

1177 MIA

1178 MIA

1179 MIA

1180 MIA

1181 MIA

1182 MIA

1183 MIA

1184 MIA

1185 MIA

1186 MIA

1187 MIA

1188 MIA

1189 MIA

1190 MIA

1191 MIA

1192 MIA

1193 MIA

1194 MIA

1195 MIA

1196 MIA

1197 MIA

1198 MIA

1199 MIA

1200 MIA

1201 MIA

1202 MIA

1203 MIA

1204 MIA

1205 MIA

1206 MIA

1207 MIA

1208 MIA

1209 MIA

1210 MIA

1211 MIA

1212 MIA

1213 MIA

1214 MIA

1215 MIA

1216 MIA

1217 MIA

1218 MIA

1219 MIA

1220 MIA

1221 MIA

1222 MIA

1223 MIA

1224 MIA

1225 MIA

1226 MIA

1227 MIA

1228 MIA

1229 MIA

1230 MIA

1231 MIA

1232 MIA

1233 MIA

1234 MIA

1235 MIA

1236 MIA

1237 MIA

1238 MIA

1239 MIA

1240 MIA

1241 MIA

1242 MIA

1243 MIA

1244 MIA

1245 MIA

1246 MIA

1247 MIA

1248 MIA

1249 MIA

1250 MIA

1251 MIA

1252 MIA

1253 MIA

1254 MIA

1255 MIA

1256 MIA

1257 MIA

1258 MIA

1259 MIA

1260 MIA

1261 MIA

1262 MIA

1263 MIA

1264 MIA

1265 MIA

1266 MIA

1267 MIA

1268 MIA

1269 MIA

1270 MIA

1271 MIA

1272 MIA

1273 MIA

1274 MIA

1275 MIA

1276 MIA

1277 MIA

1278 MIA

1279 MIA

1280 MIA

1281 MIA

1282 MIA

1283 MIA

1284 MIA

1285 MIA

1286 MIA

1287 MIA

1288 MIA

1289 MIA

1290 MIA

1291 MIA

1292 MIA

1293 MIA

1294 MIA

1295 MIA

1296 MIA

1297 MIA

1298 MIA

1299 MIA

1300 MIA

1301 MIA

1302 MIA

1303 MIA

1304 MIA

1305 MIA

1306 MIA

1307 MIA

1308 MIA

1309 MIA

1310 MIA

1311 MIA

1312 MIA

1313 MIA

1314 MIA

1315 MIA

F-99-140

MATCHLINE SEE SHT 4

Butterfruit Way

MATCHLINE SEE SHT 3

SURV

Butterfruit

Lot 1
1.1845 Acst
51598 sq.ft

Lot 2
0.9936 Acst +/-
43281 sq.ft

Lot 3
1.3275 Acst +/-
57828 sq.ft

Lot 8
0.9327 Acst +/-
40628 sq.ft

Lot 7
0.9619 Acst +/-
41897 sq.ft

Lot 4
1.2795 acst +/-
55736 sq.ft
Private 24' Access
Esmt. For Lots 4-7

Owner: Brantwood Association, Inc.
Preservation Parcel "E"
(Not-Buildable)
4.9829 Acst
190920 sq.ft
Public Stormwater
Drainage and Utility
(See General Notes)

Walter W. Liber
Fence Post Find
557°00'56"E
25.52'

nd Private Health

I hereby certify
of part of the
Marion El
Trustee
of the
Laur

