

APPLICATION

PERCOLATION TESTING

A _____

P _____

HOWARD COUNTY HEALTH DEPARTMENT
BUREAU OF ENVIRONMENTAL HEALTH
3525-H ELLICOTT MILLS DRIVE/ELLICOTT CITY, MARYLAND 21043
TELEPHONE: 313-2640

DISTRICT _____

DATE 8/15/95

TO: THE COUNTY HEALTH OFFICER
ELLICOTT CITY, MARYLAND

I HEREBY APPLY FOR THE NECESSARY TEST PRIOR TO APPLICATION FOR PERMIT TO CONSTRUCT (OR RECONSTRUCT) A SEWAGE DISPOSAL SYSTEM.

PROPERTY OWNER Feaga Family

ADDRESS _____ PHONE _____

AGENT OR PROSPECTIVE BUYER Land Marketing, Inc. c/o Tim Feaga

ADDRESS 3243 Bethany Lane Ellicott City PHONE 313-8808
21042

PROPERTY LOCATION:

SUBDIVISION Feaga Property LOT NO. 4952?

ROAD AND DESCRIPTION Rt 144 + Folly Quarter Rd

TAX MAP 16+23 PARCEL # 34+63

SIZE OF LOT 1 acre +/- TYPE BLDG. SFD
(SINGLE FAMILY DWELLING OR COMMERCIAL)

THE SYSTEM INSTALLED UNDER THIS APPLICATION IS ACCEPTABLE ONLY UNTIL PUBLIC FACILITIES BECOME AVAILABLE. I FULLY UNDERSTAND THE FEE CONNECTED WITH THE FILING OF THIS PERC TEST APPLICATION IS NON-REFUNDABLE UNDER ANY CIRCUMSTANCES. I ALSO AGREE TO COMPLY WITH ALL M.O.S.H.A. REQUIREMENTS IN TESTING THIS LOT.

Marl S. Reil
(SIGNATURE OF APPLICANT)

APPROVED BY _____ FOR _____ DATE _____

DISAPPROVED BY _____ FOR _____ DATE _____

HOLD PENDING FURTHER TESTS _____

REASONS FOR REJECTION OR HOLDING _____

PERCOLATION TEST PLAT/PRELIMINARY PLAT - TITLE OR I.D. # _____ DATE _____

SITE DEVELOPMENT PLAN/FINAL PLAT - TITLE OR I.D. # _____ DATE _____

THIS IS NOT A PERMIT

COUNTY #

SOIL PROFILE

1146

beigh
SiClm

orange
brn
SiClm
few
rocks

orange
tan
SiClm

orange
yellow
Salm

1147

orange
brn
SiClm

lgt tan
red
Si Salm
micaceous

mottled
yellow
orange
Salm
15%
decayed
saprobic

1148

horizontal
layers of alternate
yellow,
orange,
black,
brn
micaceous
Salm

brn
Salm
micaceous
layers of
20% large
rock horiz.

SOIL PROFILE

1149

red
brn
SiClm

lgt
tan
Salm
micaceous
5%
decayed
shale

7018

water
coming
in
at 8.5

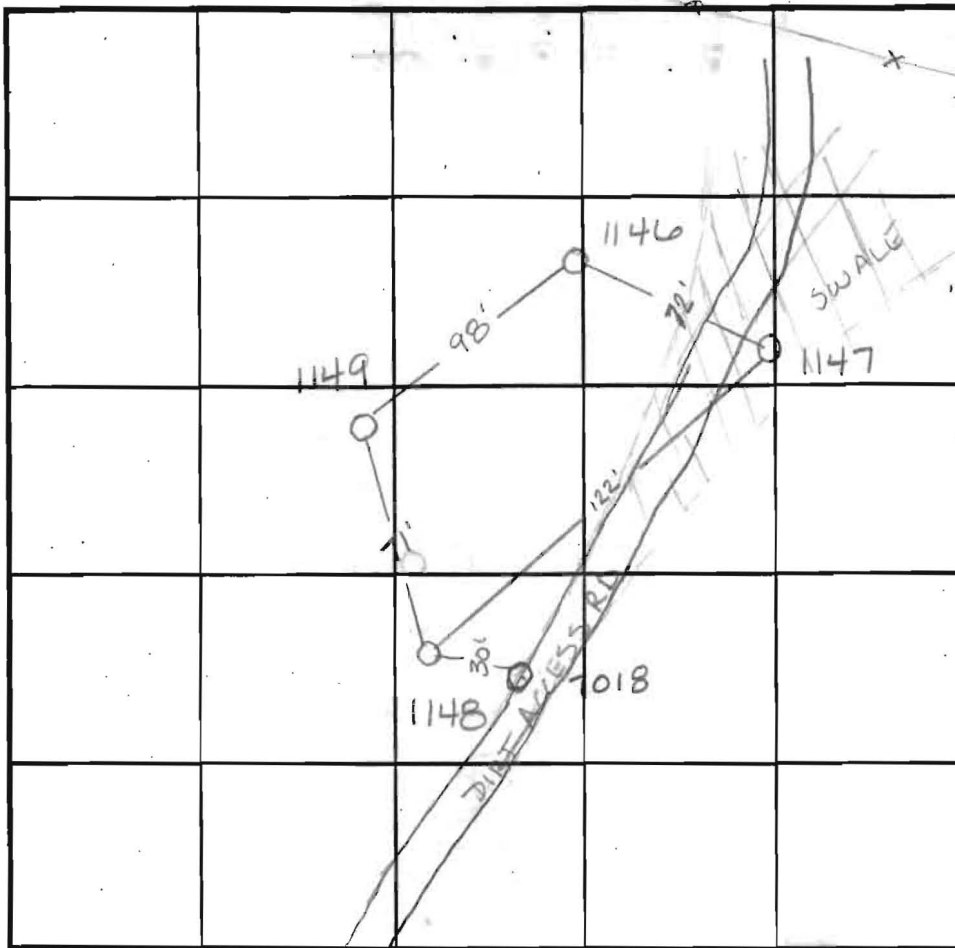

INDICATE NORTH - NAME ADJOINING ROADWAY AS BASE LINE.

DATE	TEST NO.	DEPTH	PRE-WET		TEST - 1" DROP		TIME
			START	STOP	START	STOP	
9-18-95	1146	6.5' V12	11:42	11:45	11:45	11:50	5min
	1146	2' V12	11:42 ⁴⁵	11:46	11:46	11:53	8min
	1147	2' VII'	11:58	12:00	12:00	12:03	3min
	1147	5.5' VII'	11:57 ³⁰	12:01	12:01	12:06	5min
	1148	Visual to 12'					OK
	1149	3' V12	11:55	11:57 ³⁰	11:57 ³⁰	12:01	3 1/2 min
12-10-96	7018	See profile					F

REMARKS 7018 located in G of swale

TYPE OF SOIL _____

TESTED BY Amy McMillen ALSO PRESENT Tim Feagles

TRENCH DESIGN DATA: AVERAGE PERCOLATION TIME _____ TRENCH WIDTH _____

INLET DEPTH _____ MAXIMUM BOTTOM DEPTH _____ SQ. FT./BEDROOM _____

BUTTERFRUIT

WAY

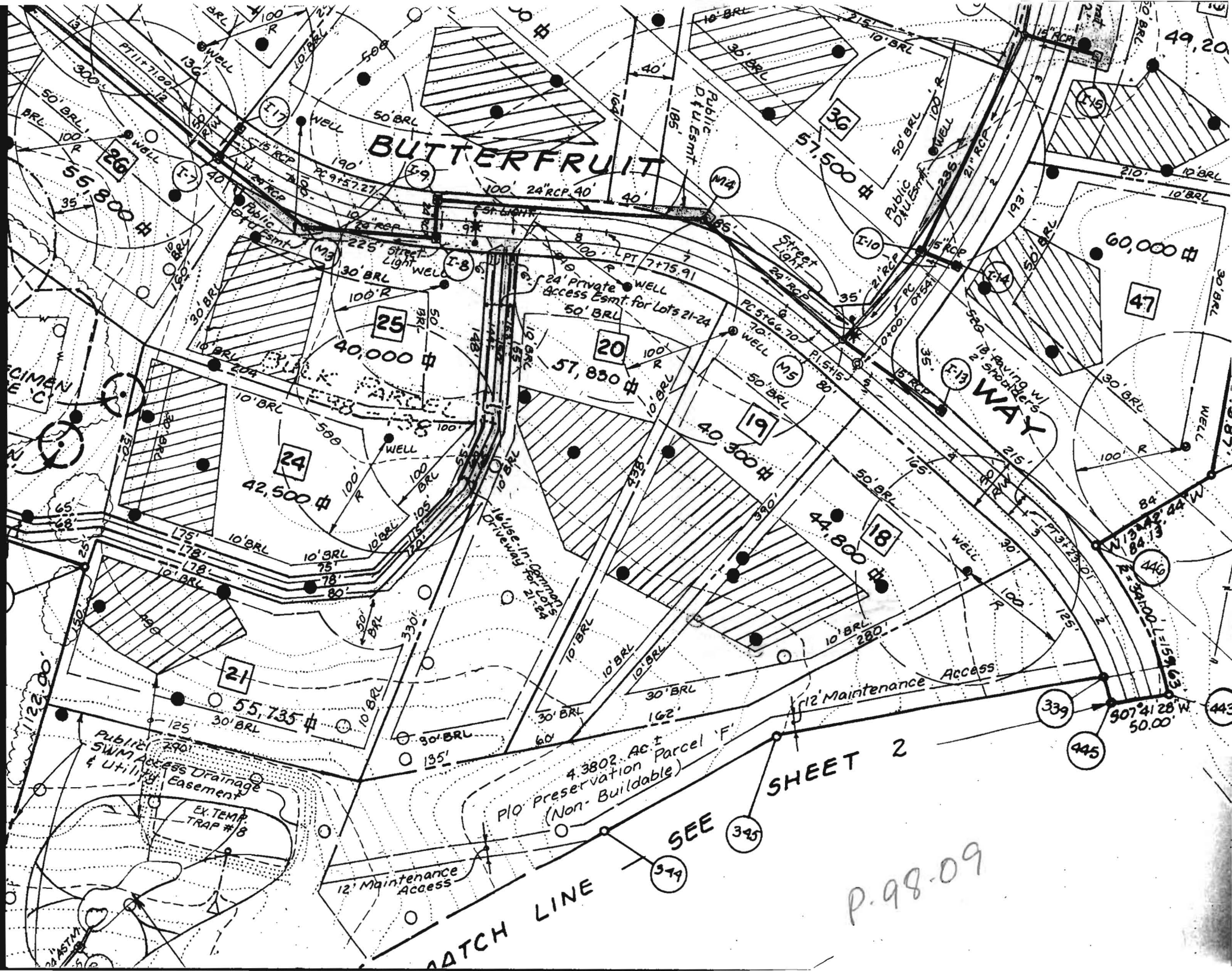

SHEET 2

SEE

P. 98.09

MATCH LINE

4.3802 Ac. ±
P10 Preservation Parcel F
(Non-Buildable)

Public SWIM Access Drainage
& Utility Easement

EX. TEMP
TRAP # 8

12' Maintenance
Access

12' Maintenance
Access

24' Private
Access Easmt. for Lots 21-24

Public
Drainage Easement

Public
Drainage Easement

Public
D & U. Easmt.

F99-140

MATCHLINE SEE SHT 4

MATCHLINE SEE SHT 3

nd Private Health

I hereby certify of part of the Trustee of the Land

SURVEY

Walter W. Liber

Owner: Brantwood C. Association, Inc. Preservation parcel "E" (Non-Buildable) 4.3829 Acs 190920 sq.ft. Public Stormwater Drainage and Utility Esmt. (See General A

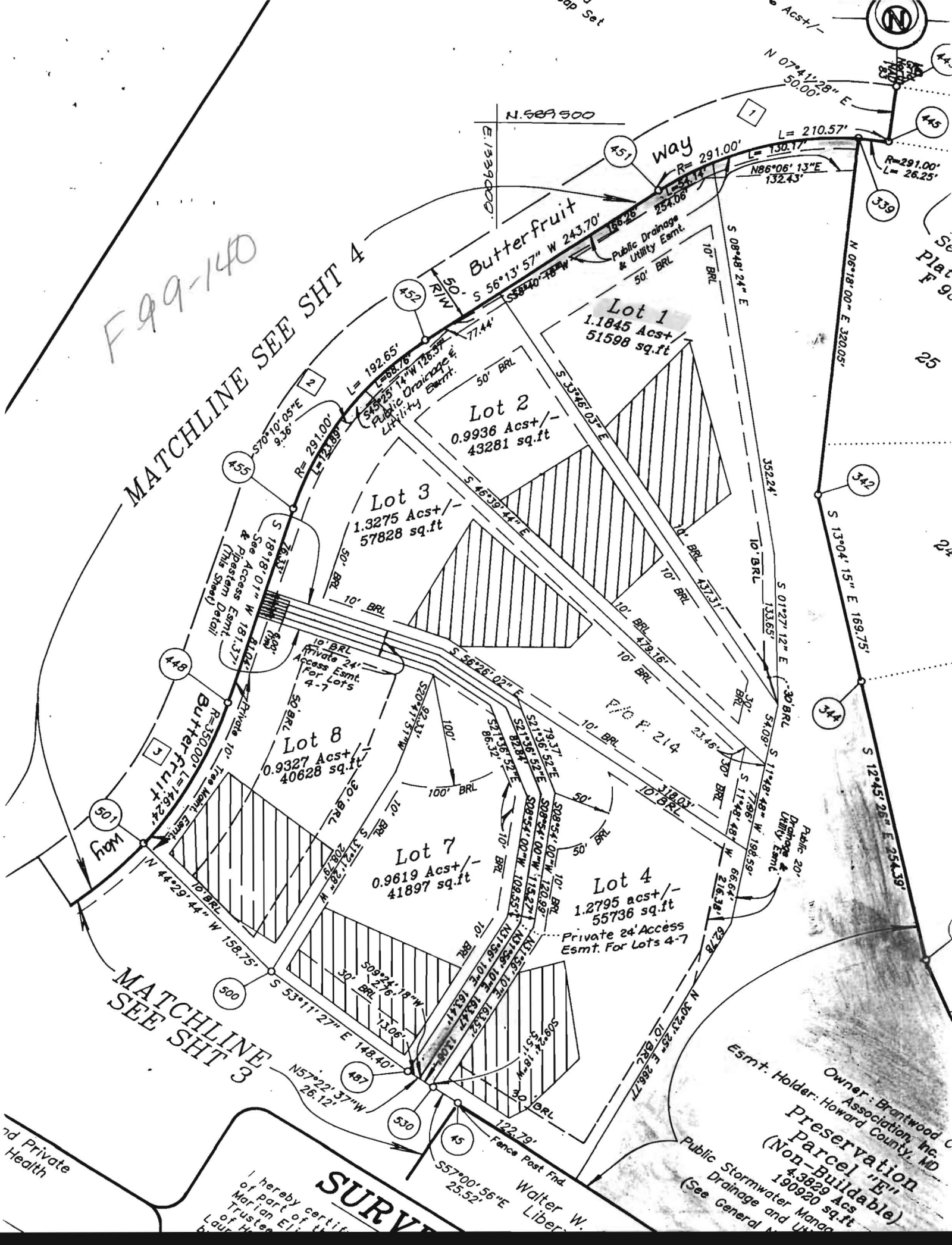

Butterfruit Way

Lot 1
1.1845 Acs+/-
51598 sq.ft

Lot 2
0.9936 Acs+/-
43281 sq.ft

Lot 3
1.3275 Acs+/-
57828 sq.ft

Lot 8
0.9327 Acs+/-
40628 sq.ft

Lot 7
0.9619 Acs+/-
41897 sq.ft

Lot 4
1.2795 acs+/-
55736 sq.ft

Esmt. Holder: Howard County, MD

Preservation parcel "E" (Non-Buildable) 4.3829 Acs 190920 sq.ft

Public Stormwater Drainage and Utility Esmt. (See General A

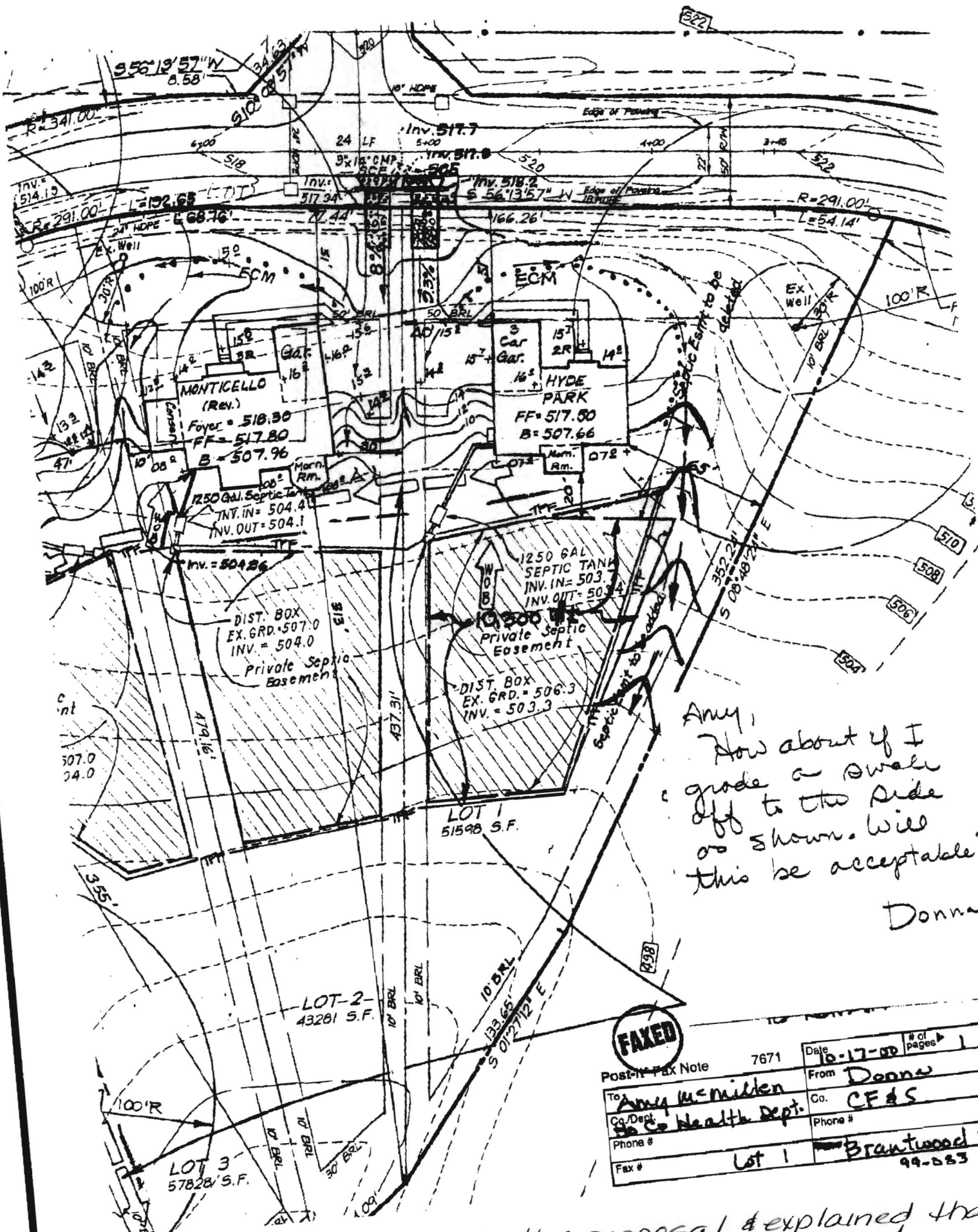

Amy,
 How about if I
 grade a swale
 off to the side
 as shown. Will
 this be acceptable?
 Donna

FAXED

Post-It Fax Note 7671

Date	10-17-00	# of pages	1
From	Donna		
To	Amy McMillen		
Co./Dept.	Co. Health Dept.	Co.	CF&S
Phone #		Phone #	
Fax #	Lot 1	Brantwood 2/1	99-083

10/17/00 Told Donna no to this proposal & explained that a field stakeout is necessary prior to BP. *AK*