

REVISED

Date: 6-14-01
15650 Bushy Park Rd
B00130756

Comments: revise garage location

N 07°09'51" E

S 09°57'00" W



PROPOSED
DETACHED 3
CAR GARAGE
SHAW RESIDENCE
15650 BUSHY PARK RD
MAY 30TH 2001
★ REVISED 6/12/2001

BUILDING
PERMIT
APPLICATION
00130756

MOVE GARAGE
OUT OF 30' BRL
RELOCATE ON
RIGHT SIDE OF
LOT

1" = 50'

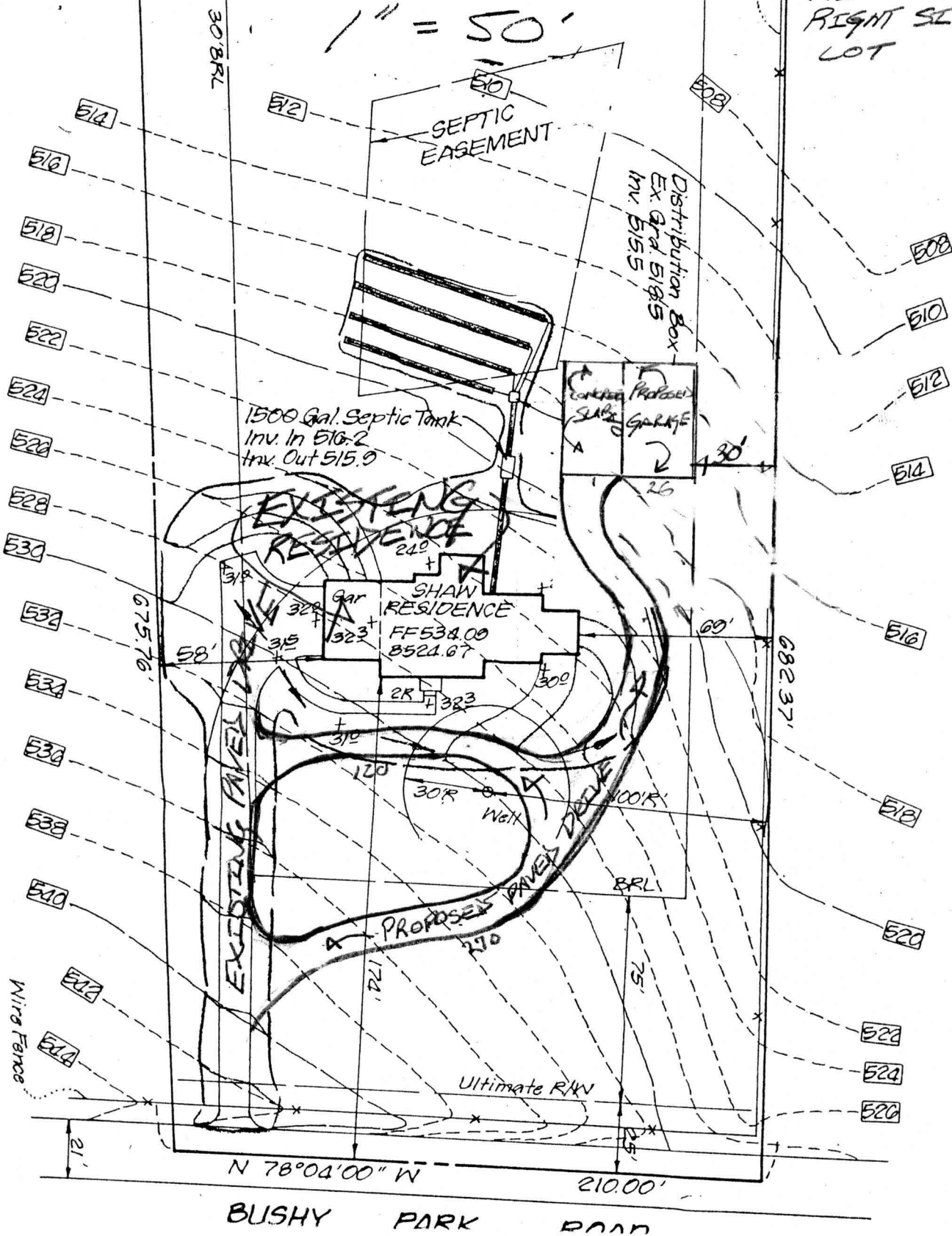

N 07°09'51" E

S 09°57'00" W

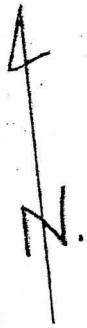

PROPOSED
DETACHED 3
CAR GARAGE
SHAW RESIDENCE
15650 BUSHY PARK RD
MAY 30TH 2001
★ REVISED 6/12/2001

BUILDING
PERMIT
NOTIFICATION
00130756

MOVE GARAGE
OUT OF 30' BRL
RELOCATE ON
RIGHT SIDE OF
LOT

1" = 50'

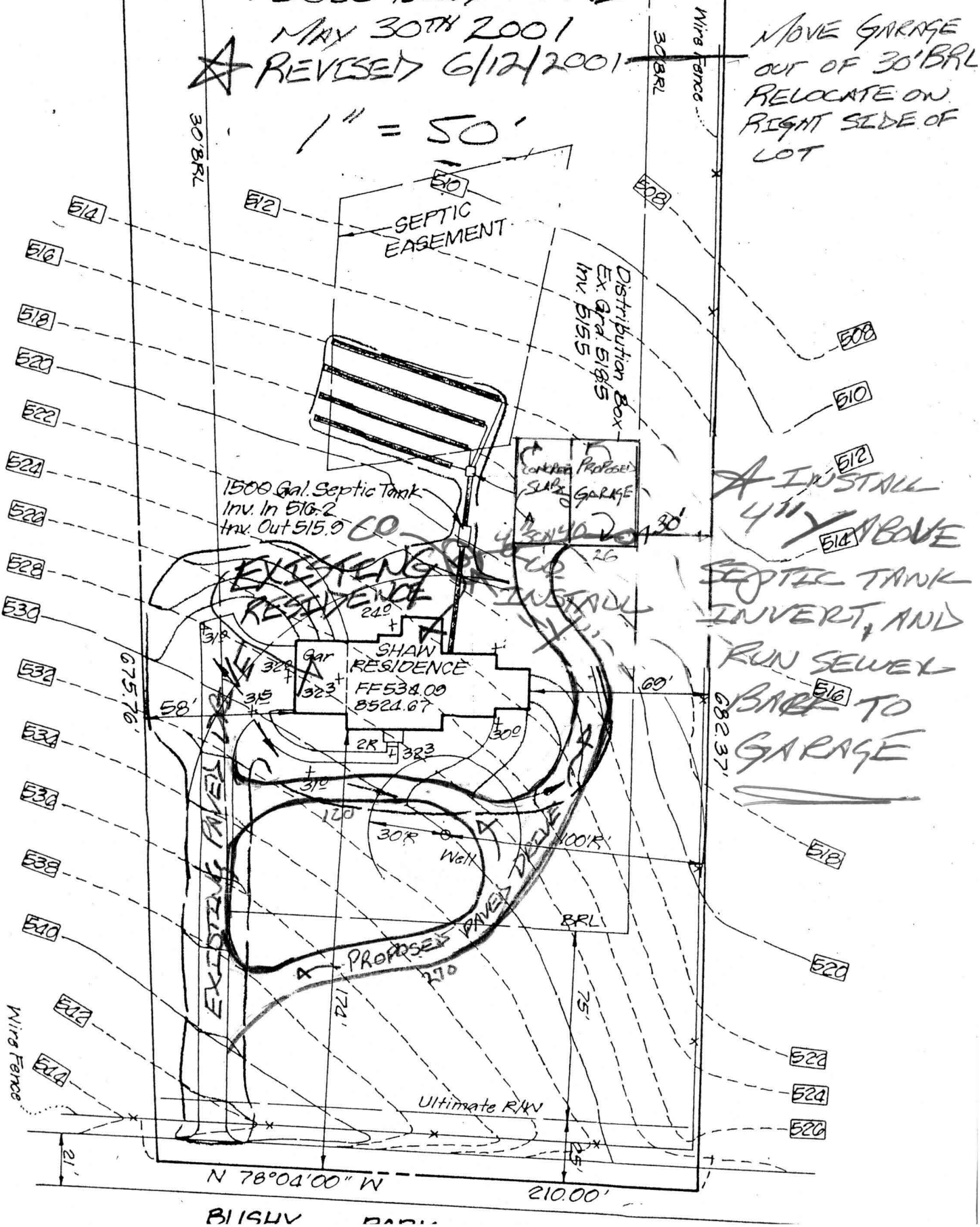

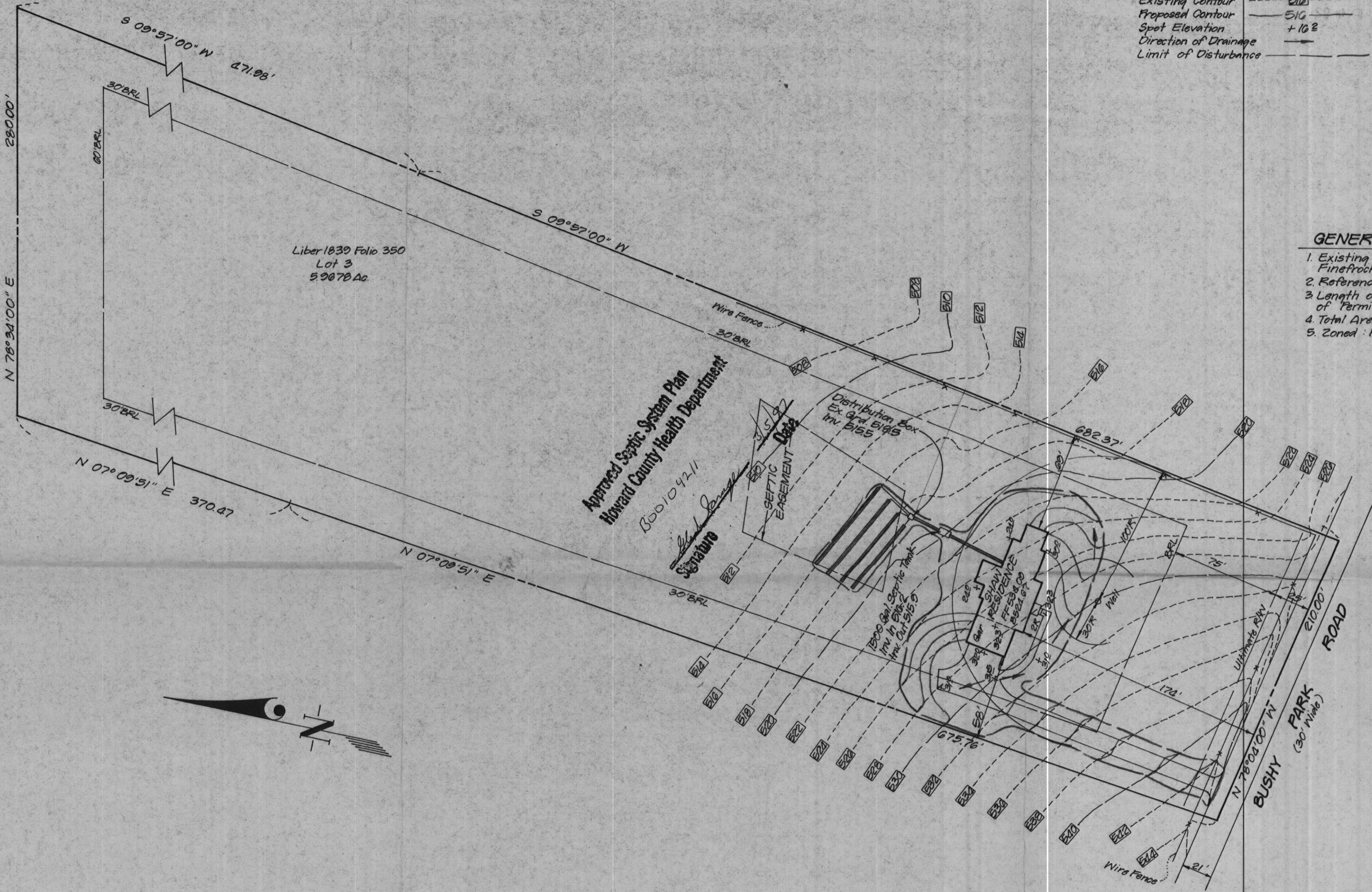

Liber 1839 Folio 350
Lot 3
5.9078 Ac.

Approved Septic System Plan
Howard County Health Department
300104211
Signature

LEGEND

Contour Interval	2ft
Existing Contour	--- E10 ---
Proposed Contour	— E10 —
Spot Elevation	+ 16.2
Direction of Drainage	→
Limit of Disturbance	--- ---

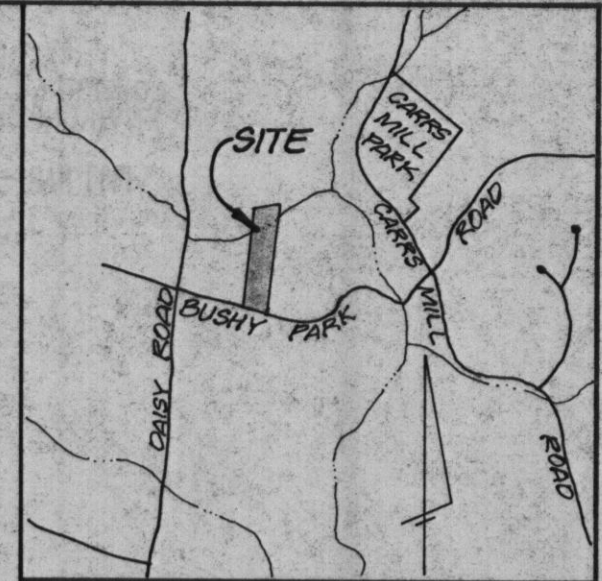

VICINITY MAP
1" = 2000'

GENERAL NOTES

1. Existing Topography was field run by Clark, Finefrock, & Sackett, Inc. on 2-26-97.
2. Reference: Liber 1839 Folio 350
3. Length of Trenches to be determined at time of Permit Issuance.
4. Total Area Disturbed: 18,930 sq ft
5. Zoned: RC-DEO

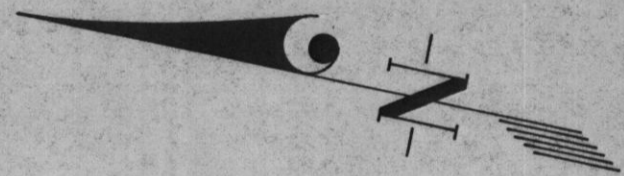

M
C
P
14
1
231

 CLARK • FINEFROCK & SACKETT, INC. ENGINEERS • PLANNERS • SURVEYORS 7135 MINSTREL WAY • COLUMBIA, MD. 21045 • (410) 381-7500 - BALTO. • (301) 621-8100 - WASH.		
DESIGNED JME	SITE DEVELOPMENT PLAN LOT 3 COLE / SHAW PROPERTY TAX MAPS 8 & 14 PARCEL 232 4th ELECTION DISTRICT HOWARD COUNTY, MARYLAND For: Covenant Homes P.O. Box 1713 Ellicott City, Md 21041	SCALE 1" = 50'
DRAWN PS		DRAWING 1 of 1
CHECKED jme		JOB NO. 97-033
DATE 2-27-97		FILE NO. 97-033x