

NOTE: THE PURPOSE OF THIS DRAWING IS TO COMBINE THE WALL CHECK DRAWING PREPARED ON 22AUG07, THE TOPOGRAPHICAL DRAWING PREPARED ON 04APR05 AND THE PERC CERTIFICATION PLAN PREPARED ON 08MAY05.

NOTE: THE TOPOGRAPHY SHOWN HEREON IS DERIVED FROM A FIELD RUN SURVEY PERFORMED BY NTT ASSOCIATES, INC. IN APRIL 2005, PRIOR TO THE CONSTRUCTION OF THE NEW HOUSE.

NOTE: THIS AREA DESIGNATES A PRIVATE SEWERAGE EASEMENT OF A MINIMUM OF 10,000sq' AS REQUIRED BY THE MARYLAND STATE DEPARTMENT OF THE ENVIRONMENT FOR INDIVIDUAL SEWERAGE DISPOSAL. IMPROVEMENTS OF ANY NATURE IN THIS AREA ARE RESTRICTED UNTIL PUBLIC SEWER IS AVAILABLE. THIS EASEMENT SHALL BECOME NULL AND VOID UPON CONNECTION TO A PUBLIC SEWER SYSTEM. THE COUNTY HEALTH OFFICER SHALL HAVE THE AUTHORITY TO GRANT ADJUSTMENTS TO THE PRIVATE SEWERAGE EASEMENT. RECORDATION OF A MODIFIED SEWERAGE EASEMENT PLAT SHALL NOT BE REQUIRED.

NOTE: NO SITE DEVELOPMENT PLAN WAS PROVIDED.

NOTE: FIRST FLOOR ELEVATION IS IN NGVD29 DATUM DERIVED FROM HOWARD COUNTY MONUMENT 08HM2.

NOTE: EXISTING CLEANOUT TO BE ABANDONED.

NOTE: ALL EXISTING WELLS AND SEPTIC WITHIN 100' OF THE PROPERTY BOUNDARY HAVE BEEN SHOWN.

NOTE: EXISTING GRAVEL DRIVEWAY THROUGH SEWERAGE EASEMENT SHALL NOT BE PAVED.

ANY CHANGES TO A PRIVATE SEWERAGE EASEMENT SHALL REQUIRE A REVISED PERCOLATION CERTIFICATION PLAN.

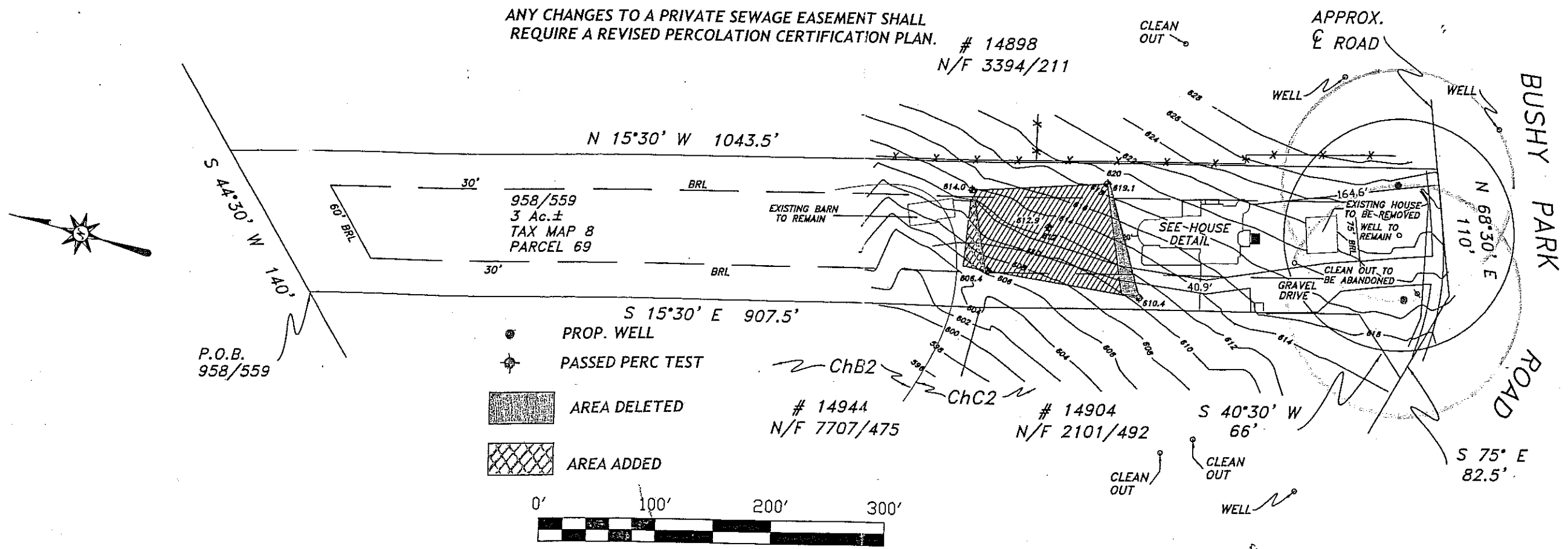

" APPROVED FOR PRIVATE WATER AND SEWERAGE SYSTEMS "

B. W. Paster Bredensson
HEALTH OFFICER, HOWARD COUNTY HEALTH DEPT.
DATE: 4/8/2011

This is to certify that I have surveyed the property shown hereon, being known as # 14910 BUSHY PARK ROAD and recorded among the land records of Howard County, Maryland in Liber 958, folio 559 for the purpose of combining the above mentioned drawings.

Subject property is shown in Zone C on the FIRM Map of Howard County, Maryland on Community Panel 240044 0042 B .Effective DECEMBER 04, 1986

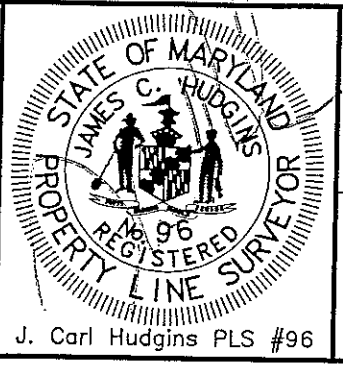

REVISED PERC CERTIFICATION PLAN
14910 BUSHY PARK ROAD
4th ELECTION DISTRICT
HOWARD COUNTY, MARYLAND

NTT Associates, Inc.
16205 Old Frederick Road
Mt. Airy, Maryland 21771
Ph. (410)442-2031
Fax No. (410)442-1315

Scale: 1"= 100'
Date: 22AUG07
Field By: RIK
Drawn By: RIK
Drawing # MISC 9177D