

10/5/01
Layout
AM

ISSUE DATE: 9/19/01

APPROVAL DATE: 10/5/01

PERMIT

P 516033

A 58095-J

INDEXED

ON-SITE SEWAGE DISPOSAL SYSTEM HOWARD COUNTY HEALTH DEPARTMENT BUREAU OF ENVIRONMENTAL HEALTH

04-362330

Fogles Septic Clean, Inc IS PERMITTED TO INSTALL ALTER

ADDRESS: 580 Obrecht Road, Sykesville PHONE NUMBER: 410-795-5670

SUBDIVISION: Wellington West II LOT NUMBER: 11

ADDRESS: 15265 Bucks Run Drive PROPERTY OWNER: Pulte Home Corp.

SEPTIC TANK CAPACITY (GALLONS): 1500

DEEP
REG
85'
75'
50'
80'
290

PUMP CHAMBER CAPACITY (GALLONS): N/A

NUMBER OF BEDROOMS: 5

SQUARE FEET PER BEDROOM: 180

LINEAR FEET OF TRENCH REQUIRED: ~~300~~ 290 (KG/MLK)

TRENCHES:	Trench to be 3.0 feet wide. Inlet 2.0 feet below original grade. Bottom maximum depth 3.5 feet below original grade. Effective area begins at 2.0 feet below original grade. 1.5 feet of stone below distribution pipe.
LOCATION:	Begin trenches 70 feet off the 199.29' lot line and 85 feet off the 296.26' lot line. Run trenches on contour in both directions.
NOTES:	Trench spacing may be changed depending on discretion of Sanitarian. 7'ETE or 10'CTC

PLANS APPROVED: Amy Mc Millen 7/12/01 OK (BB) DATE: 7-11-01

- NOTE: PERMIT VOID AFTER 2 YEARS
- NOTE: CONTRACTOR RESPONSIBLE FOR SCHEDULING A PRE-CONSTRUCTION INSPECTION FOR ALL INSTALLATIONS
- NOTE: WATERTIGHT SEPTIC TANKS REQUIRED
- NOTE: ALL PARTS OF SEPTIC SYSTEM SHALL BE 100 FEET FROM ANY WATER WELL
- NOTE: MANHOLE RISERS REQUIRED ON ALL SEPTIC TANKS AND PUMP CHAMBERS

BLDG. PERMITS SIGNED AND RETURNED 9/7/01

NEITHER THE HOWARD COUNTY COUNCIL NOR THE HEALTH DEPARTMENT IS RESPONSIBLE FOR THE SUCCESSFUL OPERATION OF ANY SYSTEM PERMITTEE RESPONSIBLE FOR OBTAINING FINAL APPROVAL ON THIS PERMIT CALL 410-313-2640 FOR INSPECTION OF SEPTIC SYSTEM

300131780
1000 gallon propane tank

LOCAL PERMITS SIGNED AND RETURNED 2/14/2002
B00134366
DECK

P516033

NOT TO SCALE

TRENCH DATA

TRENCH WIDTH 3'
 TRENCH INLET DEPTH 2'
 TRENCH BOTTOM DEPTH 3.5'
 DEPTH OF STONE 1 1/2'
 NUMBER OF TRENCHES 4'
75', 85', 50', 80'
 TOTAL TRENCH LENGTH 290'
 ABSORBENT AREA 870 ft²
 DISTRIBUTION BOX LEVEL yes
 BAFFLE IN DISTRIBUTION BOX yes

SEPTIC TANK DATA

SEPTIC TANK 1500 T.S. GALLONS
 MANHOLE RISER BACK
 6 INCH INSPECTION PORT FRONT

PUMP CHAMBER DATA N/A

PUMP CHAMBER GALLONS _____
 MANHOLE RISER _____
 ALARM _____
 PUMP PERFORMANCE TEST _____

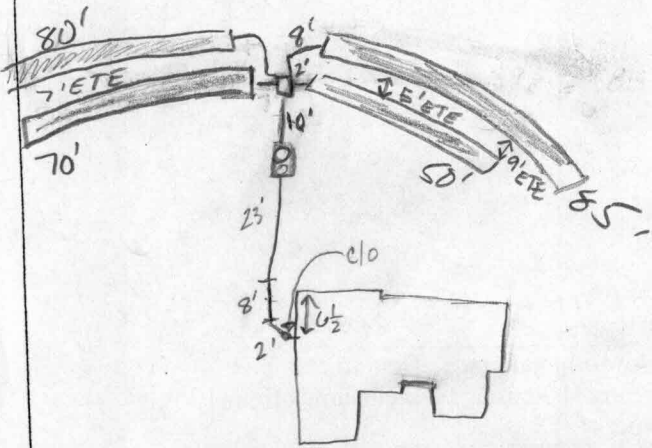

Bucks Run Road
 PRE-CONSTRUCTION INSPECTION: 10/5/01 PER Mark's Advice/review, trenches on left side 75', 85' ; trenches on right side 50' & 80'. 7' ETE. Keep inlet, width, stone, etc the same. (KG)

INSPECTION COMMENTS: 10/5/01 HOUSE CONN MADE UNDER FOOTING (KG) FINAL-OK TO COVER (KG)

INSPECTOR Joseph Kario DATE SYSTEM APPROVED 10/5/01

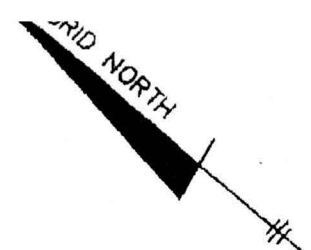

AGRICULTURAL
PRESERVATION
PARCEL
'A'

PRESERVATION
PARCEL
'A'

LOT 10

LOT 11

LOT 12

24' PRIVATE
USE-IN-COMMON
INGRESS/ EGRESS
EASEMENT FOR LOTS
10-12

SEE
DETAIL

*will check - OK
House approx. in same
location as a BPP plan
RPP 9/19/01*

BUCKS
RUN
DRIVE
(40' R/W)

R=50.00'
L=8.03'

SURVEYOR'S CERTIFICATE

I HEREBY CERTIFY TO THE BEST OF MY PROFESSIONAL KNOWLEDGE, INFORMATION AND BELIEF, THAT THE DIMENSIONS OF THE BUILDING WALLS SHOWN HEREON ARE CORRECT; THAT THEY ARE BASED ON A FIELD RUN SURVEY PERFORMED BY BENCHMARK ENGINEERING, INC. ON 8/10/01; AND THAT THE PROPERTY OUTLINE SHOWN HEREON IS BASED ON THE PLAT PREPARED BY BENCHMARK ENGINEERING, INC. ENTITLED "WELLINGTON WEST, SECTION 2 AREA ONE, A SUBDIVISION OF PARCEL 68, AND A RESUBDIVISION OF PARCEL 222, LOTS 1-25 AND PRESERVATION PARCELS A THRU C", AND RECORDED AMONG THE LAND RECORDS OF HOWARD COUNTY AS PLAT No. 13634.

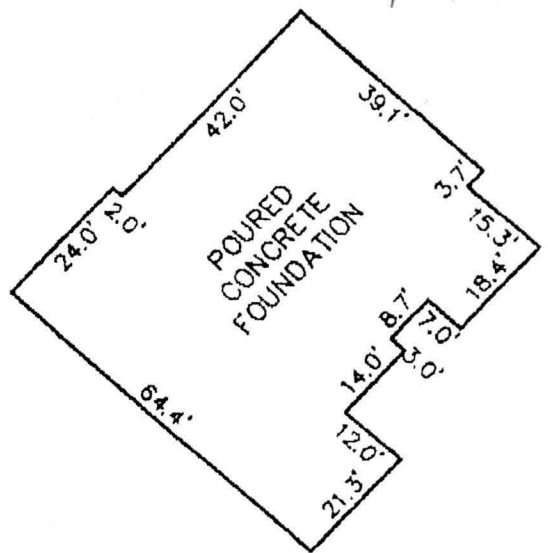

FOUNDATION DETAIL

SCALE: 1" = 30'

TOP OF FOUNDATION WALL ELEV. = 523.0'
OFFSET DIMENSIONS TO PROPERTY LINES ARE ± 1.0'

[Handwritten signature and notes]