

APPLICATION

4/25
4/28
4/29

PERCOLATION TESTING

A 58095

P _____

HOWARD COUNTY HEALTH DEPARTMENT
BUREAU OF ENVIRONMENTAL HEALTH
3525-H ELLICOTT MILLS DRIVE/ELLICOTT CITY, MARYLAND 21043
TELEPHONE: 313-2640

DISTRICT _____

DATE 4/11/97

TO: THE COUNTY HEALTH OFFICER
ELLICOTT CITY, MARYLAND

I HEREBY APPLY FOR THE NECESSARY TEST PRIOR TO APPLICATION FOR PERMIT TO CONSTRUCT (OR RECONSTRUCT) A SEWAGE DISPOSAL SYSTEM.

PROPERTY OWNER G & L Partnership

ADDRESS 15298 Union Chapel Rd. PHONE 442-2101
Woodbine, md. 21797

AGENT OR PROSPECTIVE BUYER _____

ADDRESS _____ PHONE _____

PROPERTY LOCATION:

SUBDIVISION Brendel property LOT NO. 11

ROAD AND DESCRIPTION Union Chapel Road (South side)

TAX MAP 14 PARCEL # 69,68,222

SIZE OF LOT 1 acre TYPE BLDG. Single family dwelling
(SINGLE FAMILY DWELLING OR COMMERCIAL)

THE SYSTEM INSTALLED UNDER THIS APPLICATION IS ACCEPTABLE ONLY UNTIL PUBLIC FACILITIES BECOME AVAILABLE. I FULLY UNDERSTAND THE FEE CONNECTED WITH THE FILING OF THIS PERC TEST APPLICATION IS NON-REFUNDABLE UNDER ANY CIRCUMSTANCES. I ALSO AGREE TO COMPLY WITH ALL M.O.S.H.A. REQUIREMENTS IN TESTING THIS LOT.

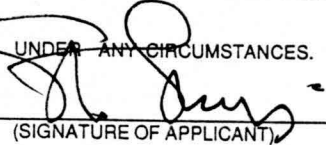
(SIGNATURE OF APPLICANT)

APPROVED BY _____ FOR _____ DATE _____

DISAPPROVED BY _____ FOR _____ DATE _____

HOLD PENDING FURTHER TESTS _____

REASONS FOR REJECTION OR HOLDING _____

PERCOLATION TEST PLAT/PRELIMINARY PLAT - TITLE OR I.D. # _____ DATE _____

SITE DEVELOPMENT PLAN/FINAL PLAT - TITLE OR I.D. # _____ DATE _____

THIS IS NOT A PERMIT

A58095

COUNTY #

SOIL PROFILE

0' 58 60
 bright orange silm
 3.0 tan silm
 10% Rx
 Very dry
 11.0

59

dark red brown silm
 2.5 lgt tan silm
 packets of powdery decayed quartzite
 10.0

98

orange brown silm
 packets of decayed quartzite
 10.0 mottled silm
 white grey & orange salm
 11.5

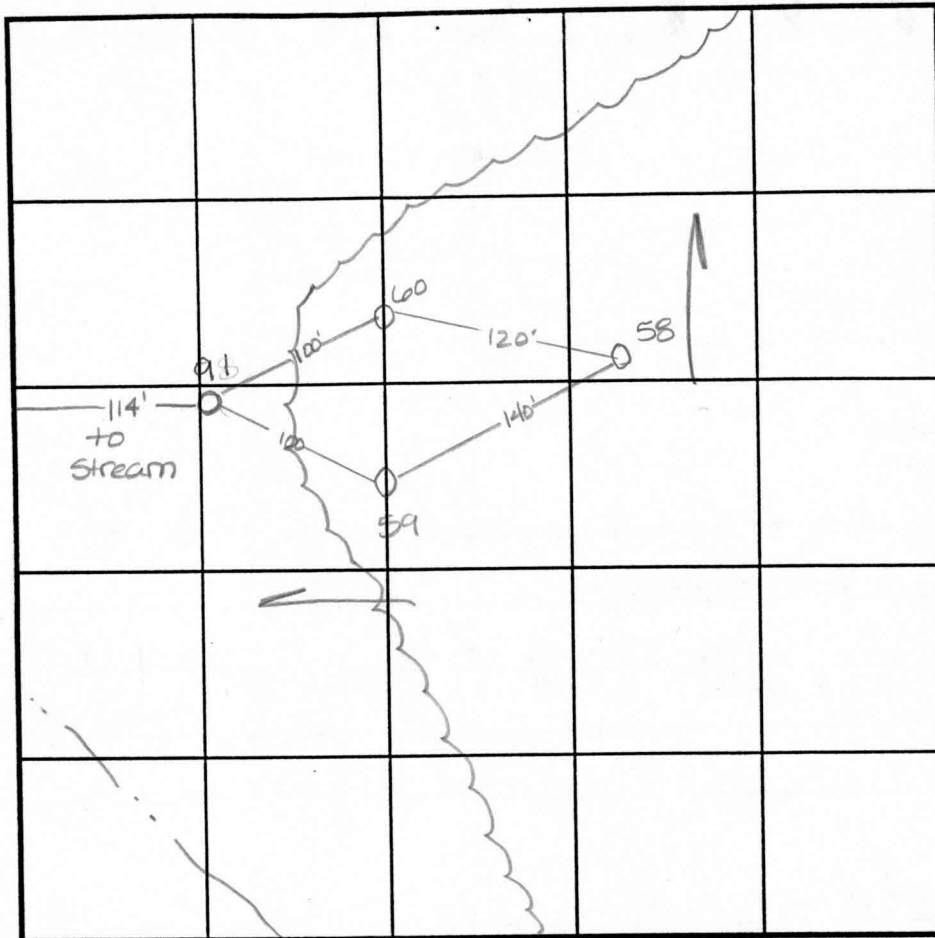

SOIL PROFILE

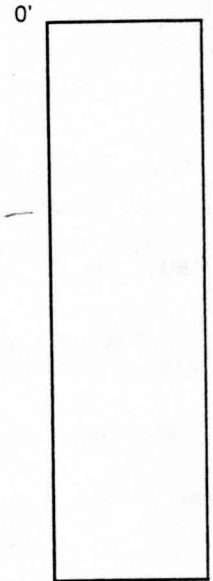

INDICATE NORTH - NAME ADJOINING ROADWAY AS BASE LINE.

DATE	TEST NO.	DEPTH	PRE-WET		TEST - 1" DROP		TIME
			START	STOP	START	STOP	
4-25-97	58	2.5 vii.0	2:16	2:18	2:18	2:21	3min
		6.5 vii.0	2:19	2:20	2:20	2:22	2min
	60	3.0 vii.0	2:15	2:17	2:17	2:19	2min
	59	3.0 vii.0	2:17	2:18 ³⁰	2:18 ³⁰	2:21	2 1/2 min
4-28-97	98	3.5 vii.5	2:07 ³⁰	2:14	2:14	2:21	7min

REMARKS H₂O levels are ≈ 2.0' less than the recorded high this yr

TYPE OF SOIL _____

TESTED BY Amy McMillen ALSO PRESENT Chuck Stamp

TRENCH DESIGN DATA: AVERAGE PERCOLATION TIME _____ TRENCH WIDTH _____

INLET DEPTH _____ MAXIMUM BOTTOM DEPTH _____ SQ. FT./BEDROOM _____

4/25
4/28
4/29

APPLICATION

PERCOLATION TESTING

A 58095

P _____

HOWARD COUNTY HEALTH DEPARTMENT
BUREAU OF ENVIRONMENTAL HEALTH
3525-H ELLICOTT MILLS DRIVE/ELLICOTT CITY, MARYLAND 21043
TELEPHONE: 313-2640

DISTRICT _____

DATE 4/11/97

TO: THE COUNTY HEALTH OFFICER
ELLICOTT CITY, MARYLAND

I HEREBY APPLY FOR THE NECESSARY TEST PRIOR TO APPLICATION FOR PERMIT TO CONSTRUCT (OR RECONSTRUCT) A SEWAGE DISPOSAL SYSTEM.

PROPERTY OWNER G & L Partnership

ADDRESS 15298 Union Chapel Rd. PHONE 442-2101
Woodbine, Md. 21797

AGENT OR PROSPECTIVE BUYER _____

ADDRESS _____ PHONE _____

PROPERTY LOCATION:

SUBDIVISION Brendel property LOT NO. 12

ROAD AND DESCRIPTION Union Chapel Road (South Side)

TAX MAP 14 PARCEL # 69,68,222

SIZE OF LOT 1 acre TYPE BLDG. Single family dwelling
(SINGLE FAMILY DWELLING OR COMMERCIAL)

THE SYSTEM INSTALLED UNDER THIS APPLICATION IS ACCEPTABLE ONLY UNTIL PUBLIC FACILITIES BECOME AVAILABLE. I FULLY UNDERSTAND THE FEE CONNECTED WITH THE FILING OF THIS PERC TEST APPLICATION IS NON-REFUNDABLE UNDER ANY CIRCUMSTANCES. I ALSO AGREE TO COMPLY WITH ALL M.O.S.H.A. REQUIREMENTS IN TESTING THIS LOT.

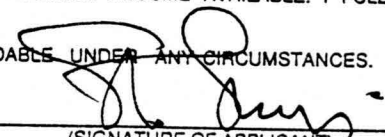
(SIGNATURE OF APPLICANT)

APPROVED BY _____ FOR _____ DATE _____

DISAPPROVED BY _____ FOR _____ DATE _____

HOLD PENDING FURTHER TESTS _____

REASONS FOR REJECTION OR HOLDING _____

PERCOLATION TEST PLAT/PRELIMINARY PLAT - TITLE OR I.D. # _____ DATE _____

SITE DEVELOPMENT PLAN/FINAL PLAT - TITLE OR I.D. # _____ DATE _____

THIS IS NOT A PERMIT

COUNTY #

SOIL PROFILE

0'
151
bright orange SiCLm
3.5
lgt tan brn SiLM
2.3'

152
dark orange brown SiCLm
3.0
lgt beige tan SiLM
20% saprolite
11.0

153
lgt beige brn SiLM
pockets of white decayed quartzite throughout
20% Rx pocket at bottom
12.0

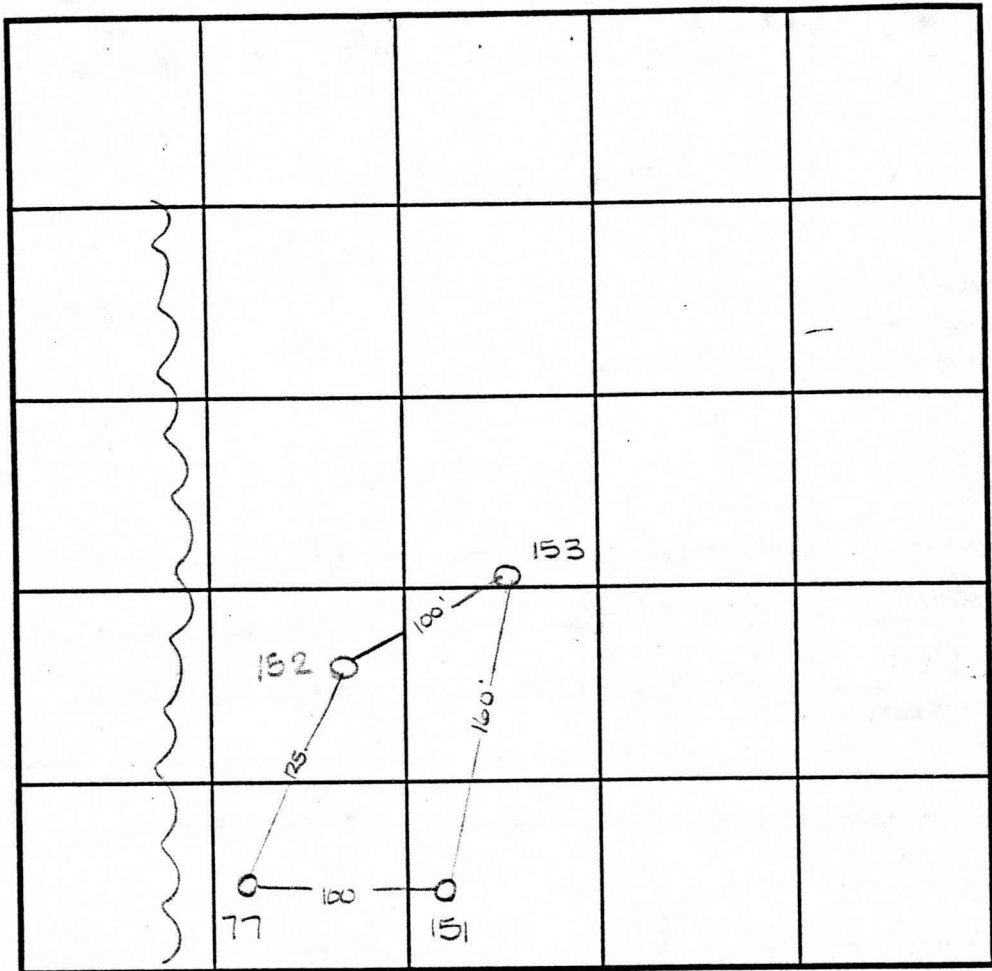

INDICATE NORTH - NAME ADJOINING ROADWAY AS BASE LINE.

SOIL PROFILE

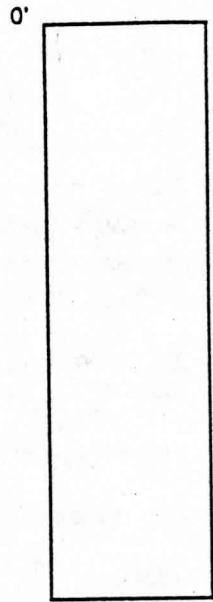

DATE	TEST NO.	DEPTH	PRE-WET		TEST - 1" DROP		TIME
			START	STOP	START	STOP	
6-18-97	151	30 √12'3"	9:28	9:31	9:31	9:36 ³⁰	5 1/2 min
	152	30 √11.0	9:33	9:44	9:44	10:00	16 min
	153	Visual	to 120 - see profile -				OK

REMARKS _____
 TYPE OF SOIL _____
 TESTED BY Amy McMillen ALSO PRESENT _____
 TRENCH DESIGN DATA: AVERAGE PERCOLATION TIME _____ TRENCH WIDTH _____
 INLET DEPTH _____ MAXIMUM BOTTOM DEPTH _____ SQ. FT./BEDROOM _____

F-99-180
NOT SIGNED



RESERVATION PARCEL "A"
WELLINGTON WEST
SECTION 2, AREA ONE
PLAT #1

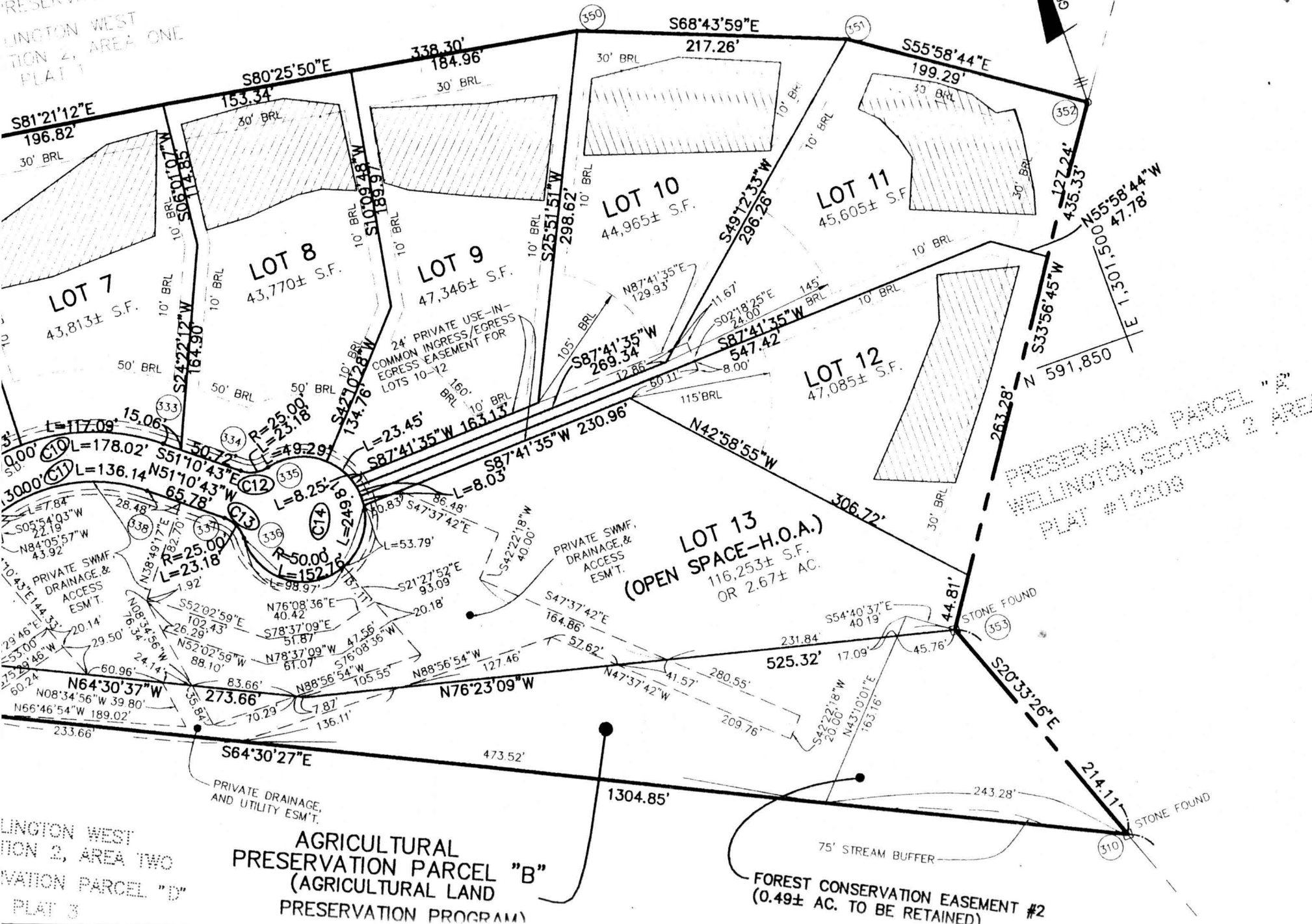

RESERVATION PARCEL "B"
WELLINGTON WEST
SECTION 2, AREA TWO
PLAT #12208

WELLINGTON WEST
SECTION 2, AREA TWO
RESERVATION PARCEL "D"
PLAT #3

AGRICULTURAL
PRESERVATION PARCEL "B"
(AGRICULTURAL LAND
PRESERVATION PROGRAM)

FOREST CONSERVATION EASEMENT #2
(0.49± AC. TO BE RETAINED)

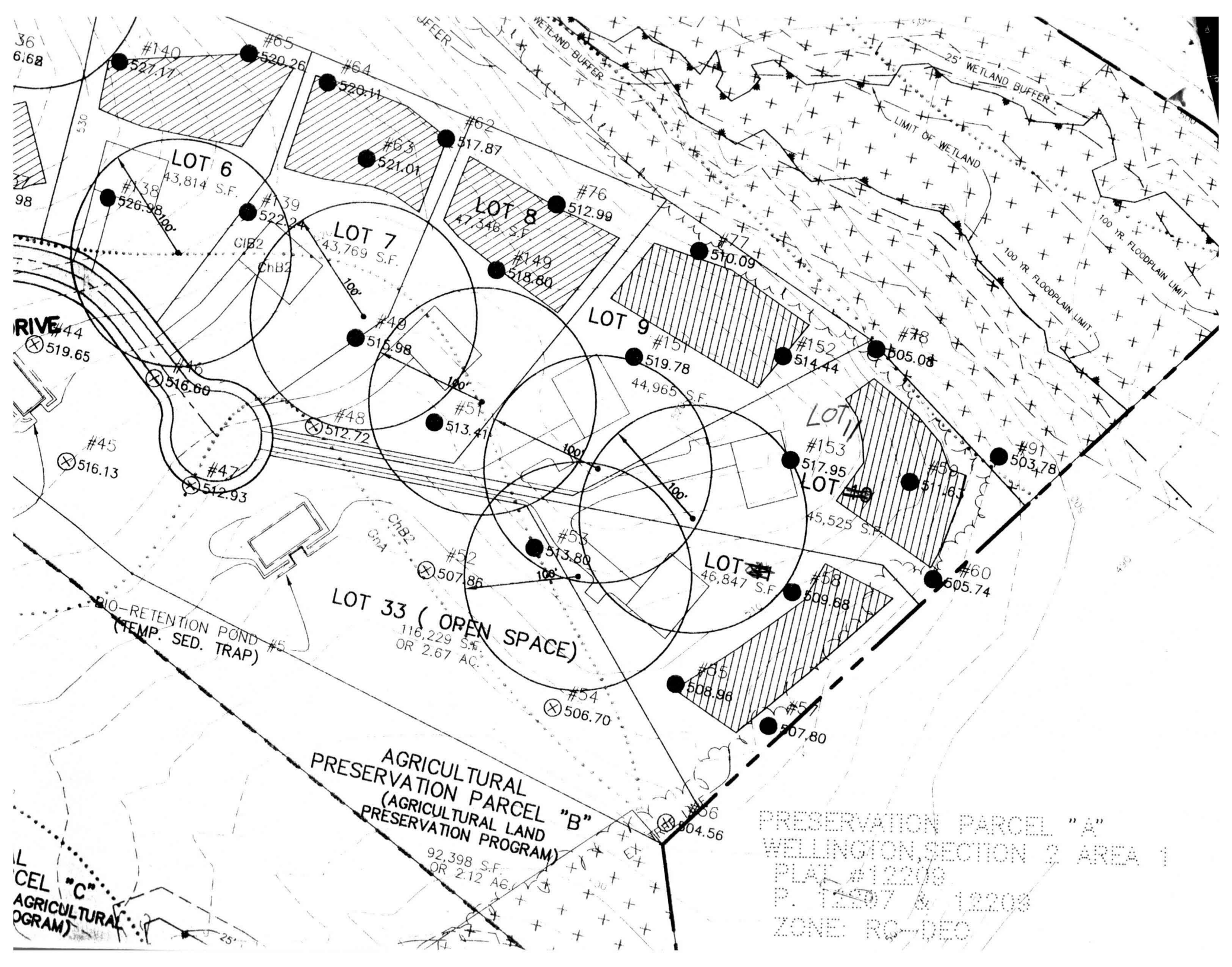

PRESERVATION PARCEL "A"
 WELLINGTON, SECTION 2, AREA 1
 PLAT #12208
 P. 12207 & 12208
 ZONE: RQ-DEC