

6/20/01  
10:30-11:30  
6/21/01  
Final  
Anytime  
04-362276

# PERMIT

SEWAGE DISPOSAL SYSTEM  
HOWARD COUNTY HEALTH DEPARTMENT  
BUREAU OF ENVIRONMENTAL HEALTH  
410-313-2640

P 515291

A 58095-D

ISSUE DATE 6/13/2001

APPROVAL DATE 6/21/01

INDEXED

Egles Septic Clean, Inc IS PERMITTED TO INSTALL  ALTER

ADDRESS 580 Obrecht Road, Sykesville, MD 21784 PHONE 410-795-5670

SUBDIVISION Wellington West 2/2 LOT NUMBER 5 ADDRESS 15241 Bucks Run Drive

PROPERTY OWNER Pulte Home Corp. PROPERTY OWNER'S ADDRESS 1501 S Edgewood St, #K

SEPTIC TANK CAPACITY 1250 GALLONS (21227)

PUMP CHAMBER CAPACITY N/A GALLONS

NUMBER OF BEDROOMS 4

SQUARE FEET PER BEDROOM 180

LINEAR FEET OF TRENCH REQUIRED 240

TRENCHES: Trenches to be 2 3 feet wide. Inlet 2 feet below original grade. Bottom maximum depth 4 feet below original grade. 2 feet of stone below distribution box pipe.

LOCATION: Begin trenches 250 feet down the right lot line and 70 feet off that same lot line as seen when facing the lot from Bucks Run Drive.

3/1/01 OK (BB)

PLANS APPROVED Amy McMillen, R.S. DATE 02/27/2001

PERMIT VOID AFTER 2 YEARS

NOTE: CONTRACTOR RESPONSIBLE FOR SCHEDULING A PRE-CONSTRUCTION INSPECTION FOR ALL INSTALLATIONS

NOTE: TOP OF SEPTIC TANKS ARE TO BE NO DEEPER THAN 3.0 FEET BELOW FINISH GRADE

NOTE: WATERTIGHT SEPTIC TANKS REQUIRED

NOTE: CLEANOUT REQUIRED EVERY 70 FEET OF SEWER LINE AND/OR AT 90° SWEEPS IN LINES FROM HOUSE TO DRAIN FIELDS, 90° ELBOWS ARE NOT ACCEPTABLE

NOTE: ALL PARTS OF SEPTIC SYSTEMS (I.E. TANK, DISTRIBUTION BOX, DRAINFIELDS) TO BE 100 FEET FROM ANY WATER WELL UNLESS OTHERWISE SPECIFICALLY AUTHORIZED

NOTE: NO ABSORPTION TRENCH TO EXCEED 100 FEET IN LENGTH UNLESS SPECIFICALLY AUTHORIZED

NOTE: ALL PIPE FROM HOUSE TO SEPTIC TANK MUST BE CAST IRON OR SCHEDULE 35/40 PVC OR ABS 7/18/2002 B00137425 GARAGE W/ STORAGE

NOTE: MANHOLE RISERS REQUIRED ON ALL SEPTIC TANKS AND PUMP CHAMBERS

NOTE: DISTRIBUTION BOXES MUST HAVE BAFFLES

NOTE: IF PUMPED SEPTIC SYSTEM REQUIRED, (1) SEPTIC PUMP DETAIL TO BE PROVIDED BY INSTALLER PRIOR TO ISSUANCE OF SEPTIC PERMIT (2) PUMP PERFORMANCE TEST IS NECESSARY PRIOR TO HEALTH DEPARTMENT APPROVAL OF SEPTIC PERMIT

NEITHER THE HOWARD COUNTY COUNCIL NOR THE HEALTH DEPARTMENT IS RESPONSIBLE FOR THE SUCCESSFUL OPERATION OF ANY SYSTEM  
PERMITTEE RESPONSIBLE FOR OBTAINING FINAL APPROVAL ON THIS PERMIT  
CALL 410-313-2640 FOR INSPECTION OF SEPTIC SYSTEM

**BUILDING PERMIT SIGNED  
AND RETURNED**

11/29/01  
B00133365  
20x44 Deck, 16x16 PORCH

515291

NOT TO SCALE

INDEXED

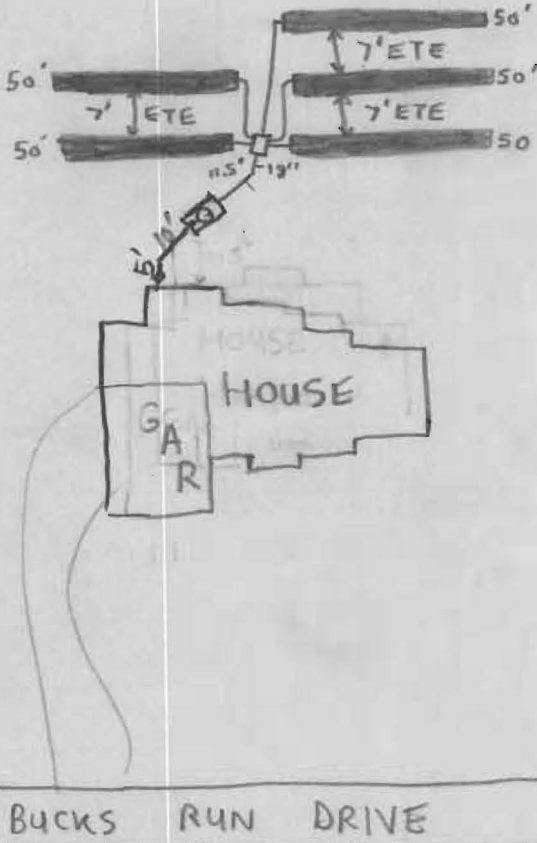

**TRENCH DATA**

TRENCH WIDTH 3'  
 TRENCH INLET DEPTH 2'  
 TRENCH BOTTOM DEPTH 4'  
 DEPTH OF STONE 2'  
 NUMBER OF TRENCHES 5  
 TOTAL TRENCH LENGTH 250'  
 ABSORBENT AREA 750 ft<sup>2</sup>  
 DISTRIBUTION BOX LEVEL   
 BAFFLE IN DISTRIBUTION BOX

**SEPTIC TANK DATA**

SEPTIC TANK 1250 TS GALLONS  
 BAFFLES IN on center  
 MANHOLE RISER on center  
 6 INCH INSPECTION PORT on front

**PUMP CHAMBER DATA**

PUMP CHAMBER GALLONS NA  
 MANHOLE RISER NA  
 ALARM NA  
 PUMP PERFORMANCE TEST NA

PRE-CONSTRUCTION INSPECTION: 6/20/01 - PROCEED AS PER PLAN (SRK)

INSPECTION COMMENTS: 6/20/01 - OK TO COVER TRENCHES, HOLD FOR CONNECTION TO HOUSE - (SRK) House Connection OK 6/21/01

BUILDING PERMIT SIGNED AND RETURNED

INSPECTOR [Signature] DATE SYSTEM APPROVED 6/21/01