

APPLICATION

PERCOLATION TESTING

A 58095

P _____

HOWARD COUNTY HEALTH DEPARTMENT
BUREAU OF ENVIRONMENTAL HEALTH
3525-H ELLICOTT MILLS DRIVE/ELLICOTT CITY, MARYLAND 21043
TELEPHONE: 313-2840

DISTRICT _____

DATE 4/11/97

TO: THE COUNTY HEALTH OFFICER
ELLICOTT CITY, MARYLAND

I HEREBY APPLY FOR THE NECESSARY TEST PRIOR TO APPLICATION FOR PERMIT TO CONSTRUCT (OR RECONSTRUCT) A SEWAGE DISPOSAL SYSTEM.

PROPERTY OWNER G & L Partnership

ADDRESS 15298 Union Chapel Rd. PHONE 442-2101
Woodbine, Md. 21797

AGENT OR PROSPECTIVE BUYER _____
ADDRESS _____ PHONE _____

PROPERTY LOCATION:

SUBDIVISION Brendel property LOT NO. 3/4

ROAD AND DESCRIPTION Union Chapel Road (South Side)

TAX MAP 14 PARCEL # 69,68,222

SIZE OF LOT 1 acre TYPE BLDG. Single family dwelling
(SINGLE FAMILY DWELLING OR COMMERCIAL)

THE SYSTEM INSTALLED UNDER THIS APPLICATION IS ACCEPTABLE ONLY UNTIL PUBLIC FACILITIES BECOME AVAILABLE. I FULLY UNDERSTAND THE FEE CONNECTED WITH THE FILING OF THIS PERC TEST APPLICATION IS NON-REFUNDABLE UNDER ANY CIRCUMSTANCES. I ALSO AGREE TO COMPLY WITH ALL M.O.S.H.A. REQUIREMENTS IN TESTING THIS LOT.

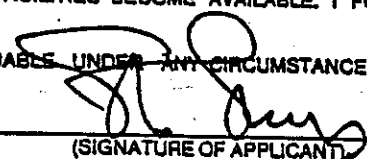
(SIGNATURE OF APPLICANT)

APPROVED BY _____ FOR _____ DATE _____

DISAPPROVED BY _____ FOR _____ DATE _____

HOLD PENDING FURTHER TESTS _____

REASONS FOR REJECTION OR HOLDING _____

PERCOLATION TEST PLAT/PRELIMINARY PLAT - TITLE OR I.D. # _____ DATE _____

SITE DEVELOPMENT PLAN/FINAL PLAT - TITLE OR I.D. # _____ DATE _____

THIS IS NOT A PERMIT

COUNTY #

SOIL PROFILE

132

0' red brn
SiClM

3.0

dark
red
brown
SiM

5.0

dark
red
SiSalm

11.0

dark silty
red w/
Mg deposits
on rock
100% may
be H₂O red

12.0

131

bright
red
brown
SiClM

2.0

dark
red
orange
SiSalm

evidence
of
H₂O at
11.0

12.0

134

no
distinct
clay
layer
lgt
pink
SiSalm
100% Rx

12.5

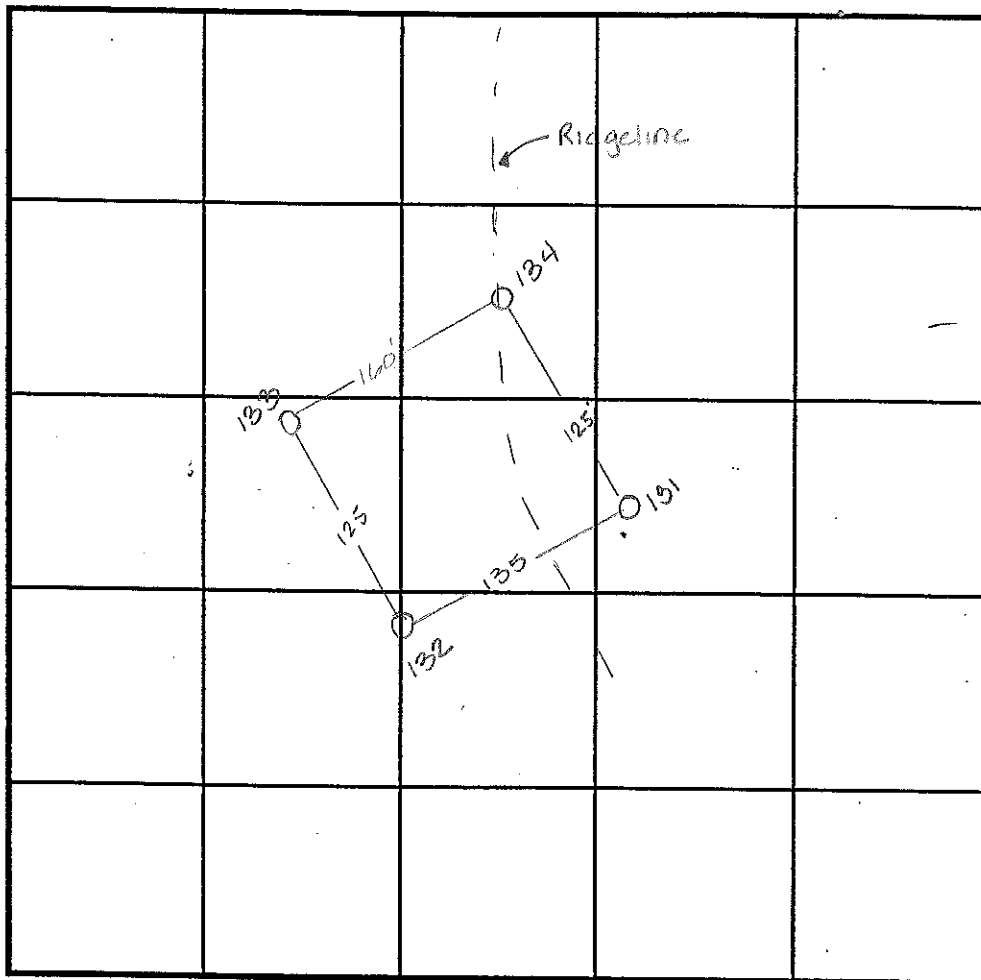

INDICATE NORTH - NAME ADJOINING ROADWAY AS BASE LINE.

SOIL PROFILE

133

0' lgt
orange
brn
SiM
no
distinct
clay
layer
mottling
at
8.0...
water
at
12'4"

13.0

DATE	TEST NO.	DEPTH	PRE-WET		TEST - 1" DROP		TIME
			START	STOP	START	STOP	
5-15-97	132	3.0 V12.0	12:46	12:51	12:51	12:58	7min
	131	3.0 V12.0	12:53	12:55	12:55	12:58	3min
		7.5 V12.0	12:56 ³⁰	12:58	12:58	12:02	4min
	134	Visual	to 134 - see profile -				OK
6-18-97	133	Visual	to 13.0 - see profile -				OK

REMARKS _____

TYPE OF SOIL _____

TESTED BY Amy McMullen ALSO PRESENT Chuck Sharp

TRENCH DESIGN DATA: AVERAGE PERCOLATION TIME _____ TRENCH WIDTH _____

INLET DEPTH _____ MAXIMUM BOTTOM DEPTH _____ SQ. FT./BEDROOM _____

RESIDENCE &
LAND PRESERVATION PROGRAM)
796,287 S.F.
OR 18.28 AC.

PRO PARCEL 20A
P. 10363
DOE RO-DEO

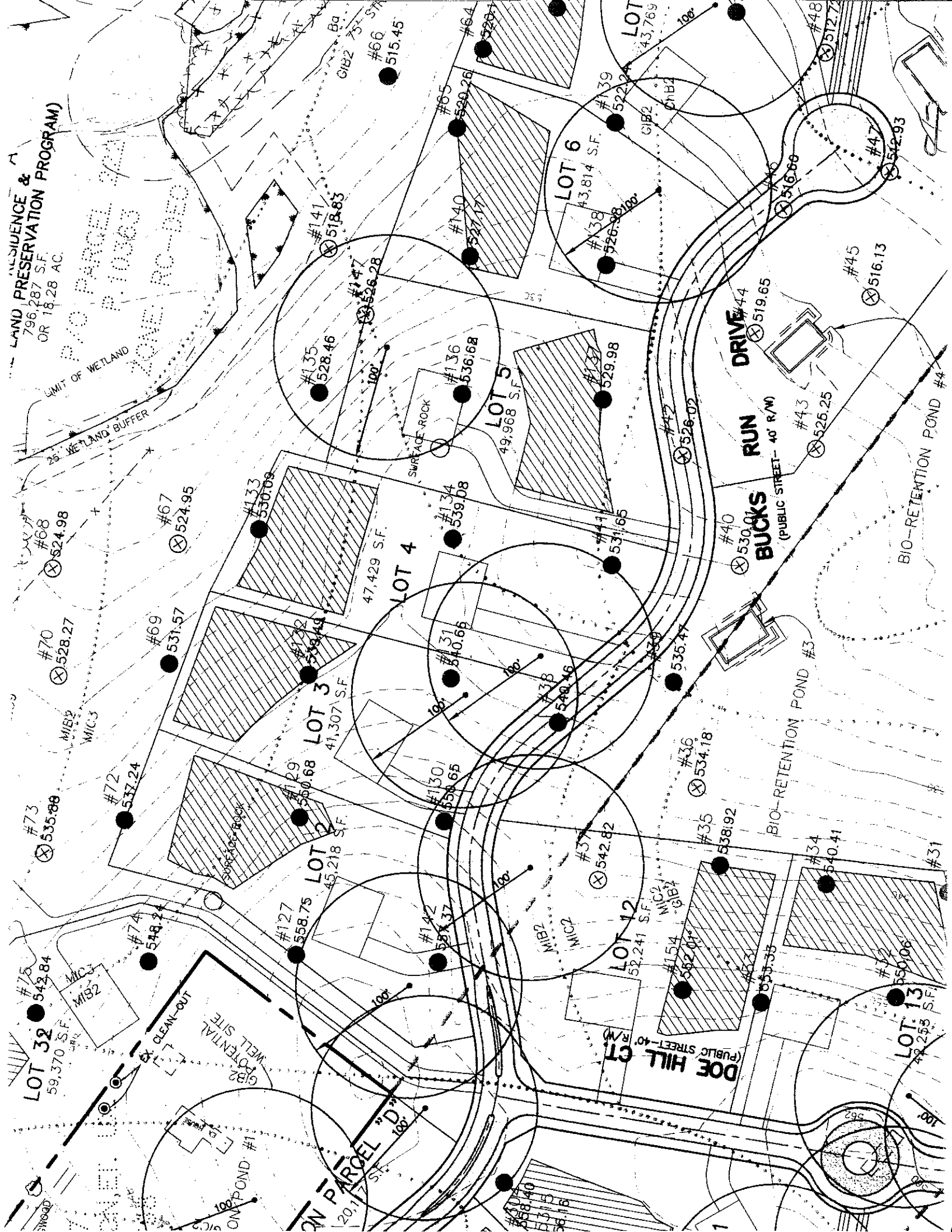

LOT 32
59,370 S.F.

LOT 31
55,006 S.F.

LOT 30
53,814 S.F.

LOT 29
52,241 S.F.

LOT 28
51,814 S.F.

LOT 27
50,769 S.F.

LOT 26
49,968 S.F.

LOT 25
48,253 S.F.

LOT 24
47,429 S.F.

LOT 23
46,218 S.F.

LOT 22
45,307 S.F.

LOT 21
44,147 S.F.

LOT 20
43,769 S.F.

LOT 19
42,968 S.F.

LOT 18
42,253 S.F.

LOT 17
41,307 S.F.

LOT 16
40,414 S.F.

LOT 15
39,507 S.F.

LOT 14
38,614 S.F.

LOT 13
37,769 S.F.

LOT 12
36,968 S.F.

LOT 11
36,253 S.F.

LOT 10
35,429 S.F.

LOT 9
34,618 S.F.

LOT 8
33,707 S.F.

LOT 7
32,814 S.F.

LOT 6
31,969 S.F.

LOT 5
31,168 S.F.

LOT 4
30,453 S.F.

LOT 3
29,642 S.F.

LOT 2
28,831 S.F.

LOT 1
28,020 S.F.

LOT 0
27,219 S.F.

LOT -1
26,418 S.F.

LOT -2
25,617 S.F.

LOT -3
24,816 S.F.

LOT -4
24,015 S.F.

LOT -5
23,214 S.F.

LOT -6
22,413 S.F.

LOT -7
21,612 S.F.

LOT -8
20,811 S.F.

LOT -9
20,010 S.F.

LOT -10
19,209 S.F.

LOT -11
18,408 S.F.

LOT -12
17,607 S.F.

LOT -13
16,806 S.F.

LOT -14
16,005 S.F.

LOT -15
15,204 S.F.

LOT -16
14,403 S.F.

LOT -17
13,602 S.F.

LOT -18
12,801 S.F.

LOT -19
12,000 S.F.

LOT -20
11,199 S.F.

LOT -21
10,398 S.F.

LOT -22
9,597 S.F.

LOT -23
8,796 S.F.

LOT -24
7,995 S.F.

LOT -25
7,194 S.F.

LOT -26
6,393 S.F.

LOT -27
5,592 S.F.

LOT -28
4,791 S.F.

LOT -29
3,990 S.F.

LOT -30
3,189 S.F.

LOT -31
2,388 S.F.

LOT -32
1,587 S.F.

LOT -33
786 S.F.

LOT -34
-114 S.F.

LOT -35
-913 S.F.

LOT -36
-1112 S.F.

LOT -37
-1311 S.F.

LOT -38
-1510 S.F.

LOT -39
-1709 S.F.

LOT -40
-1908 S.F.

LOT -41
-2107 S.F.

LOT -42
-2306 S.F.

LOT -43
-2505 S.F.

LOT -44
-2704 S.F.

LOT -45
-2903 S.F.

LOT -46
-3102 S.F.

LOT -47
-3301 S.F.

LOT -48
-3500 S.F.

LOT -49
-3699 S.F.

LOT -50
-3898 S.F.

LOT -51
-4097 S.F.

LOT -52
-4296 S.F.

LOT -53
-4495 S.F.

LOT -54
-4694 S.F.

LOT -55
-4893 S.F.

LOT -56
-5092 S.F.

LOT -57
-5291 S.F.

LOT -58
-5490 S.F.

LOT -59
-5689 S.F.

LOT -60
-5888 S.F.

LOT -61
-6087 S.F.

LOT -62
-6286 S.F.

LOT -63
-6485 S.F.

LOT -64
-6684 S.F.

LOT -65
-6883 S.F.

LOT -66
-7082 S.F.

LOT -67
-7281 S.F.

LOT -68
-7480 S.F.

LOT -69
-7679 S.F.

LOT -70
-7878 S.F.

LOT -71
-8077 S.F.

LOT -72
-8276 S.F.

LOT -73
-8475 S.F.

LOT -74
-8674 S.F.

LOT -75
-8873 S.F.

LOT -76
-9072 S.F.

LOT -77
-9271 S.F.

LOT -78
-9470 S.F.

LOT -79
-9669 S.F.

LOT -80
-9868 S.F.

LOT -81
-10067 S.F.

LOT -82
-10266 S.F.

LOT -83
-10465 S.F.

LOT -84
-10664 S.F.

LOT -85
-10863 S.F.

LOT -86
-11062 S.F.

LOT -87
-11261 S.F.

LOT -88
-11460 S.F.

LOT -89
-11659 S.F.

LOT -90
-11858 S.F.

LOT -91
-12057 S.F.

LOT -92
-12256 S.F.

LOT -93
-12455 S.F.

LOT -94
-12654 S.F.

LOT -95
-12853 S.F.

LOT -96
-13052 S.F.

LOT -97
-13251 S.F.

LOT -98
-13450 S.F.

LOT -99
-13649 S.F.

LOT -100
-13848 S.F.

LOT -101
-14047 S.F.

LOT -102
-14246 S.F.

LOT -103
-14445 S.F.

LOT -104
-14644 S.F.

LOT -105
-14843 S.F.

LOT -106
-15042 S.F.

LOT -107
-15241 S.F.

LOT -108
-15440 S.F.

LOT -109
-15639 S.F.

LOT -110
-15838 S.F.

LOT -111
-16037 S.F.

LOT -112
-16236 S.F.

LOT -113
-16435 S.F.

LOT -114
-16634 S.F.

LOT -115
-16833 S.F.

LOT -116
-17032 S.F.

LOT -117
-17231 S.F.

LOT -118
-17430 S.F.

LOT -119
-17629 S.F.

LOT -120
-17828 S.F.

LOT -121
-18027 S.F.

LOT -122
-18226 S.F.

LOT -123
-18425 S.F.

LOT -124
-18624 S.F.

LOT -125
-18823 S.F.

LOT -126
-19022 S.F.

LOT -127
-19221 S.F.

LOT -128
-19420 S.F.

LOT -129
-19619 S.F.

LOT -130
-19818 S.F.

LOT -131
-20017 S.F.

LOT -132
-20216 S.F.

LOT -133
-20415 S.F.

LOT -134
-20614 S.F.

LOT -135
-20813 S.F.

LOT -136
-21012 S.F.

LOT -137
-21211 S.F.

LOT -138
-21410 S.F.

LOT -139
-21609 S.F.

LOT -140
-21808 S.F.

LOT -141
-22007 S.F.

LOT -142
-22206 S.F.

LOT -143
-22405 S.F.

LOT -144
-22604 S.F.

LOT -145
-22803 S.F.

LOT -146
-23002 S.F.

LOT -147
-23201 S.F.

LOT -148
-23400 S.F.

LOT -149
-23599 S.F.

LOT -150
-23798 S.F.

LOT -151
-23997 S.F.

LOT -152
-24196 S.F.

LOT -153
-24395 S.F.

LOT -154
-24594 S.F.

LOT -155
-24793 S.F.

LOT -156
-24992 S.F.

LOT -157
-25191 S.F.

LOT -158
-25390 S.F.

LOT -159
-25589 S.F.

LOT -160
-25788 S.F.

LOT -161
-25987 S.F.

LOT -162
-26186 S.F.

LOT -163
-26385 S.F.

LOT -164
-26584 S.F.

LOT -165
-26783 S.F.

LOT -166
-26982 S.F.

LOT -167
-27181 S.F.

LOT -168
-27380 S.F.

LOT -169
-27579 S.F.

LOT -170
-27778 S.F.

LOT -171
-27977 S.F.

LOT -172
-28176 S.F.

LOT -173
-28375 S.F.

LOT -174
-28574 S.F.

LOT -175
-28773 S.F.

LOT -176
-28972 S.F.

LOT -177
-29171 S.F.

LOT -178
-29370 S.F.

LOT -179
-29569 S.F.

LOT -180
-29768 S.F.

LOT -181
-29967 S.F.

LOT -182
-30166 S.F.

LOT -183
-30365 S.F.

LOT -184
-30564 S.F.

LOT -185
-30763 S.F.

LOT -186
-30962 S.F.

LOT -187
-31161 S.F.

LOT -188
-31360 S.F.

LOT -189
-31559 S.F.

LOT -190
-31758 S.F.

LOT -191
-31957 S.F.

LOT -192
-32156 S.F.

LOT -193
-32355 S.F.

LOT -194
-32554 S.F.

LOT -195
-32753 S.F.

LOT -196
-32952 S.F.

LOT -197
-33151 S.F.

LOT -198
-33350 S.F.

LOT -199
-33549 S.F.

LOT -200
-33748 S.F.

LOT -201
-33947 S.F.

LOT -202
-34146 S.F.

LOT -203
-34345 S.F.

LOT -204
-34544 S.F.

LOT -205
-34743 S.F.

LOT -206
-34942 S.F.

LOT -207
-35141 S.F.

LOT -208
-35340 S.F.

LOT -209
-35539 S.F.

LOT -210
-35738 S.F.

LOT -211
-35937 S.F.

LOT -212
-36136 S.F.

LOT -213
-36335 S.F.

LOT -214
-36534 S.F.

LOT -215
-36733 S.F.

LOT -216
-36932 S.F.

LOT -217
-37131 S.F.

LOT -218
-37330 S.F.

LOT -21

