

C1 0667

SEQUENCE NO. (MDE USE ONLY)

STATE OF MARYLAND WELL COMPLETION REPORT

THIS REPORT MUST BE SUBMITTED WITHIN 45 DAYS AFTER WELL IS COMPLETED.

(THIS NUMBER IS TO BE PUNCHED IN COLS. 3-6 ON ALL CARDS)

COUNTY NUMBER 13 11/19/01 OK

ST/CO USE ONLY DATE RECEIVED

DATE WELL COMPLETED 10/4/01

DEPTH OF WELL 226

PERMIT NO. 10-94-3206

OWNER: Floyd Lane LLC, STREET OR RFD: Buckskin Wood Drive, TOWN: Ellicott City, SUBDIVISION: Buckskin Ridge, SECTION: , LOT: 4

WELL LOG Not required for driven wells

STATE THE KIND OF FORMATIONS PENETRATED, THEIR COLOR, DEPTH, THICKNESS AND IF WATER BEARING

Table with columns: DESCRIPTION (Use additional sheets if needed), FEET (FROM, TO), check if water bearing. Includes handwritten entries for Sandy Clay, Sandy, Gray Mica, White Mica, Gray Mica.

GROUTING RECORD WELL HAS BEEN GROUTED (Circle Appropriate Box) YES Y NO N

TYPE OF GROUTING MATERIAL (Circle one) CEMENT CM BENTONITE CLAY BC. NO. OF BAGS 23, NO. OF POUNDS 2300, GALLONS OF WATER 138, DEPTH OF GROUT SEAL 46 ft.

CASING RECORD MAIN CASING TYPE ST, Nominal diameter top (main) casing (nearest inch)! 6, Total depth of main casing (nearest foot) 74

OTHER CASING (if used) diameter inch, depth (feet) from to

SCREEN RECORD screen type or open hole (insert appropriate code below) ST, BR, HO, PL, OT

DEPTH (nearest ft.) table with rows A, C, S, R, E, N and columns 1, 2, 3, 4, 5, 6, 7, 8, 9, 10, 11, 12, 13, 14, 15, 16, 17, 18, 19, 20, 21, 22, 23, 24, 25, 26, 27, 28, 29, 30, 31, 32, 33, 34, 35, 36, 37, 38, 39, 40, 41, 42, 43, 44, 45, 46, 47, 48, 49, 50, 51, 52, 53, 54, 55, 56, 57, 58, 59, 60, 61, 62, 63, 64, 65, 66, 67, 68, 69, 70, 71, 72, 73, 74, 75, 76, 77, 78, 79, 80, 81, 82, 83, 84, 85, 86, 87, 88, 89, 90, 91, 92, 93, 94, 95, 96, 97, 98, 99, 100

NUMBER OF UNSUCCESSFUL WELLS: 0

WELL HYDROFRACTURED YES Y NO N

CIRCLE APPROPRIATE LETTER A WELL WAS ABANDONED AND SEALED WHEN THIS WELL WAS COMPLETED, E ELECTRIC LOG OBTAINED, P TEST WELL CONVERTED TO PRODUCTION WELL

I HEREBY CERTIFY THAT THIS WELL HAS BEEN CONSTRUCTED IN ACCORDANCE WITH COMAR 26.04.04 "WELL CONSTRUCTION" AND IN CONFORMANCE WITH ALL CONDITIONS STATED IN THE ABOVE CAPTIONED PERMIT, AND THAT THE INFORMATION PRESENTED HEREIN IS ACCURATE AND COMPLETE TO THE BEST OF MY KNOWLEDGE.

DRILLERS LIC. NO. 1 M WD 040, DRILLERS SIGNATURE: George F. Easton

LIC. NO. 1 M WD 041, SITE SUPERVISOR (sign. of driller or journeyman responsible for sitework if different from permittee)

GRAVEL PACK IF WELL DRILLED WAS FLOWING WELL INSERT F IN BOX 68

MDE USE ONLY (NOT TO BE FILLED IN BY DRILLER) T (E.R.O.S.) W Q

TELESCOPE CASING LOG INDICATOR OTHER DATA

C 3 PUMPING TEST

HOURS PUMPED (nearest hour) 3, PUMPING RATE (gal. per min.) 4, METHOD USED TO MEASURE PUMPING RATE Bucket, WATER LEVEL (distance from land surface) BEFORE PUMPING 65 ft., WHEN PUMPING 243 ft., TYPE OF PUMP USED (for test) A air, P piston, T turbine, C centrifugal, R rotary, O other, J jet, S submersible

PUMP INSTALLED DRILLER INSTALLED PUMP (CIRCLE) (YES or NO) YES NO

IF DRILLER INSTALLS PUMP, THIS SECTION MUST BE COMPLETED FOR ALL WELLS. TYPE OF PUMP INSTALLED PLACE (A,C,J,P,R,S,T,O) IN BOX 29. CAPACITY: GALLONS PER MINUTE (to nearest gallon) 31 35, PUMP HORSE POWER 37 41, PUMP COLUMN LENGTH (nearest ft.) 43 47

CASING HEIGHT (circle appropriate box and enter casing height) + above, - below, LAND SURFACE (nearest foot) 2

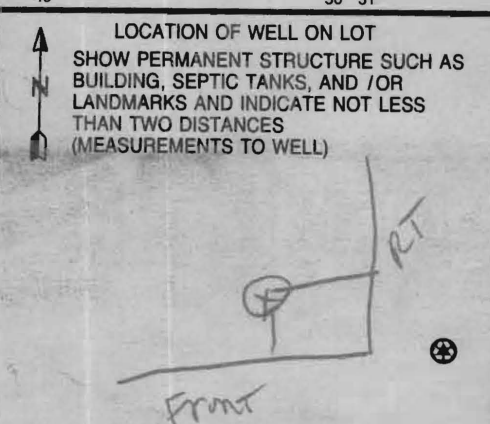

B 1 9240  
1 2 3 6

SEQUENCE NO.  
(MDE USE ONLY)

STATE OF MARYLAND  
PERMIT TO DRILL WELL

STATE PERMIT NUMBER

HO-94-3206  
70 fill in this form completely 79

W515 311 please print or type

Date Received (APA)

06/28/01  
8 MM DD YY 13

OWNER INFORMATION 8631

Floyd Lane L L C  
15 Last Name Owner First Name 34  
P. O. Box 999  
36 Street or RFD 55  
Columbia, Md 21044  
57 Town 70 State 72 Zip 76

B 3 LOCATION OF WELL

Howard  
8 COUNTY CC# 21  
Buckskin Ridge  
23 SUBDIVISION 42  
SECTION 44 46 LOT 48 50 14  
Glencly  
52 NEAREST TOWN 71  
MILES FROM TOWN (enter 0 if in town) 73 76 77 78

DRILLER INFORMATION

George F. Easterday M W D 040  
Driller's Name 76 License No. 81  
L. Franklin Easterday, Inc.  
Firm Name  
9265 Brown Church Rd., MT. Airy, Md. 21771  
Address  
George F. Easterday 6/25/2001  
Signature Date

B 4  
1 2  
DIRECTION OF WELL FROM  
TOWN (CIRCLE BOX)

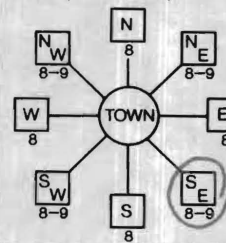

Buckskin Wood Drive

11 NEAR WHAT ROAD 30  
ON WHICH SIDE OF ROAD  
(CIRCLE APPROPRIATE BOX)  
NORTH  
WEST EAST  
SOUTH  
34 100 37  
DISTANCE FROM ROAD Ft.  
ENTER FT OR MI 38 39  
TAX MAP: \_\_\_\_\_ BLK: \_\_\_\_\_ PARCEL \_\_\_\_\_

B 2 WELL INFORMATION  
1 2 APPROX. PUMPING RATE 5  
(GAL. PER MIN.) 8 12  
AVERAGE DAILY QUANTITY NEEDED 500  
(GAL. PER DAY) 14 20

USE FOR WATER (CIRCLE APPROPRIATE BOX)

- DOMESTIC POTABLE SUPPLY & RESIDENTIAL IRRIGATION
- FARMING (LIVESTOCK WATERING & AGRICULTURAL IRRIGATION)
- INDUSTRIAL, COMMERCIAL, DEWATERING
- PUBLIC WATER SUPPLY WELL
- TEST, OBSERVATION, MONITORING
- GEO-THERMAL

NOT TO BE FILLED IN BY DRILLER  
HEALTH DEPARTMENT APPROVAL

Howard 13  
COUNTY NAME COUNTY NO.  
STATE SIGNATURE INSERT S → 41  
DATE ISSUED 08/14/01  
43 MM DD YY 48 CO SIGNATURE EXP. DATE  
NORTH GRID 519 0 0 0 EAST GRID 0806 0 0 0  
50 55 57 63

APPROXIMATE DEPTH OF WELL 300 FEET  
24 28

APPROXIMATE DIAMETER OF WELL 6 INCH NEAREST INCH

METHOD OF DRILLING (circle one)

BORED (or Augered) JETTED Jetted & DRIVEN  
30 AIR-ROtary AIR-PERcussion ROTARY (Hydraulic Rotary)  
37 CABLE REVERSE-ROtary DRive-POINT  
other \_\_\_\_\_

SHOW MAJOR FEATURES OF BOX & LOCATE WELL WITH AN X  
SOURCES OF DRILLING WATER  
1. wells  
2.  
3.

well 600' x 14/4/01  
Casing 74'  
Annular 46'  
Bags 23  
30' gaunt line

WRITE THE BOX NUMBER FROM THE MAP HERE  
806  
E 000  
510 9 N 000

REPLACEMENT OR DEEPEMED WELLS  
(CIRCLE APPROPRIATE BOX)

- THIS WELL WILL NOT REPLACE AN EXISTING WELL
  - THIS WELL WILL REPLACE A WELL THAT WILL BE ABANDONED AND SEALED
  - 39  THIS WELL WILL REPLACE A WELL THAT WILL BE USED AS A STANDBY-CONTACT LOCAL APPROVING AUTHORITY FOR POLICY ON STANDBY WELLS
  - THIS WELL WILL DEEPEM AN EXISTING WELL
- PERMIT NUMBER OF WELL TO BE REPLACED OR DEEPEMED (IF AVAILABLE) 41 52

DRAW A SKETCH BELOW SHOWING LOCATION OF WELL IN RELATION TO NEARBY TOWNS AND ROADS AND GIVE DISTANCE FROM WELL TO NEAREST ROAD JUNCTION

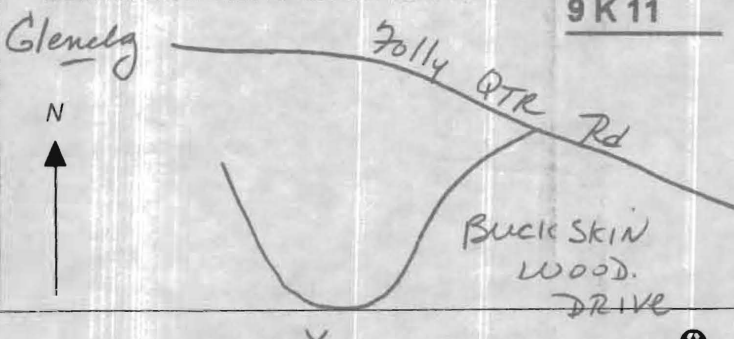

Not to be filled in by driller (MDE OR COUNTY USE ONLY)

APPROX. PERMIT NUMBER H02000G011(01)  
PERMIT No. HO-94-3206  
70 71 72 73 74 75 76 77 78 79

SPECIAL CONDITIONS

NOTE - APPROVING AUTHORITIES SHOULD USE SEPARATE SHEET IF NEEDED

HOWARD COUNTY HEALTH DEPARTMENT  
BUREAU OF ENVIRONMENTAL HEALTH  
WELL & SEPTIC PROGRAM  
TEL: (410)313-1771 FAX: (410)313-2648

Information Form for the Installation of the Well Pump, Pitless Adapter, and Supply Piping

NOTE: The installer is responsible for requesting an inspection prior to 9 am on the day of the desired inspection. No work is to be covered until approved by the Health Department. All installations must comply with the National Standard Plumbing Code (NSPC, as amended locally) and COMAR 26.04.04 (MD Well Construction Regulations). Submission of a complete form is required prior to Use and Occupancy approval.

Company Name: Joel Isaacs Hwy Srvcs Telephone #: 410 442-5780  
Address: 643 E. Watersville Rd  
mt-Airy, MD 21771

(Must circle one) Licensed Plumber  Licensed Well Driller  Licensed Well Pump Installer   
License # and name of individual responsible for the field installation:

Name (Print): Joel Isaacs, Sr. License# MD 4524

\*A licensed individual must perform the actual installation. Apprentices must be under the supervision of a licensed journeyman or master plumber, pump installer or well driller. Licenses may be subjected to field verification. Unlicensed individuals may be reported to the appropriate licensing agency.

Name of Property Owner: Columbia Builders Telephone #: 410 730 3939  
Subdivision: Lakeview at Buckskin Lot #: 14 Well Tag #: HO-94-3206 ✓  
Site Address: 4305 Buckskinwood Dr.  
Ellicott City MD 21042

Submersible Pump Data

Make: Myers  
Model #: 1hp  
Pump Capacity 5 GPM  
Well Yield: 4 GPM

Pitless Adapter

Make: Campbell  
Model#: 1"  
Depth: 42" (36" min)  
NSF/WSC approved:

Well Cap and Electric Conduit

Two piece watertight cap:   
Screened, vented well cap:   
Cap secured to casing:   
Conduit min 18" B.G.:   
Conduit secured to well cap:

Depth of well encountered at time of pump installation: 580' (feet)  
If pump capacity exceeds well yield, a low water cut off switch is required by NSPC 1990 Section 17.8.4

Torque arrestors, Cable guards, or other acceptable method used- Must circle one

Safety rope, if used, attached to brass rope adapter or other acceptable method inside of well casing

Piping to house

Type: Poly  
PSI: 160 (160 psi min)  
Depth of supply line: 42" (36" min)

House Connection

PVC sleeve to undisturbed soil at wall penetration:   
Length of sleeve(5' minimum from foundation):   
Sleeve sealed properly:

The water supply line is required to be at least ten feet from the septic tank, pump chamber, sewage piping, distribution box, drainfields, and sewage reserve area. If this cannot be accomplished, contact this office for approval prior to installation.

Signature of company representative responsible for installation: Joel Isaacs, Sr. date: 5-1-12

For Health Department Use Only - Not to be completed by Installer

Date Insp. Requested: \_\_\_\_\_ Date Insp. Approved: 5-1-12 Inspector: (KJ)

- Inspection Data: Pitless adapter watertight & water supply line at least 36" below grade
- Two piece cap installed and attached to casing securely
- Elec. conduit extends at least 18" below grade/attached to cap properly
- Safety rope not outside of well cap/casing
- Correct well tag attached properly and casing 8" above finished grade
- Water supply line sleeved adequately at house connection
- Adequate grout observed below pitless adapter

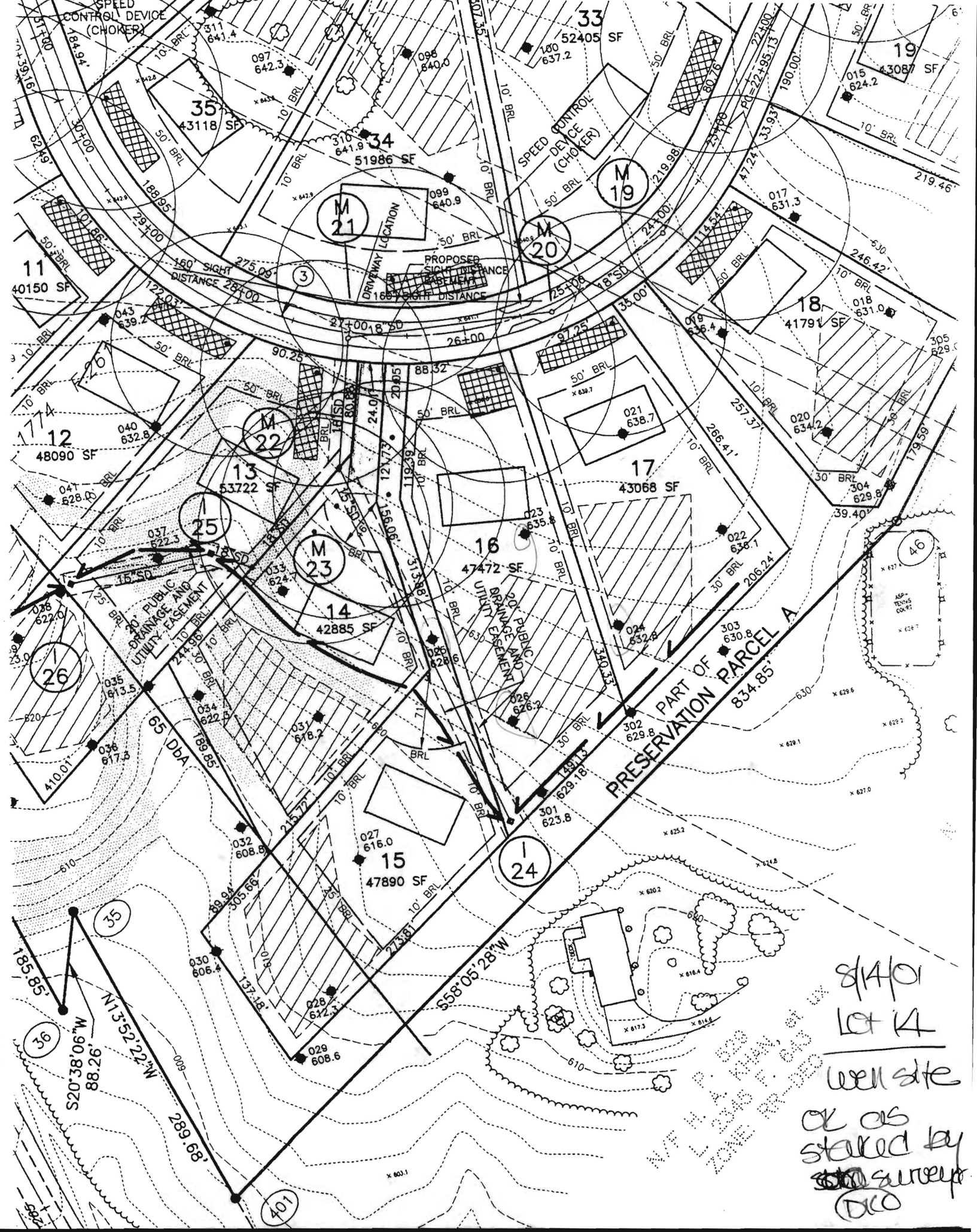

81401  
 Lot 14  
 well site  
 ok as  
 stated by  
~~the~~ surveyor  
 (DLO)

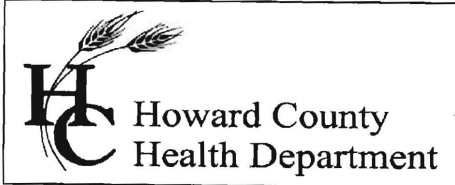

Bureau of Environmental Health  
7178 Gateway Drive Columbia, MD 21046  
(410) 313-2640 Fax (410) 313-2648  
TDD (410) 313-2323 Toll Free 1-866-313-6300  
website: [www.hchealth.org](http://www.hchealth.org)

Peter L. Beilenson, M.D., M.P.H., Health Officer

**INTERIM CERTIFICATE OF POTABILITY**

Expiration Date – January 3, 2013

July 3, 2012

Homeowner  
4305 Buckskin Wood Drive  
Ellicott City, MD 21042

**RE: Buckskin Ridge, Lot 14  
4305 Buckskin Wood Drive  
Building Permit: B12000160  
Well Permit: HO-94-3206**

Dear Homeowner:

This is to advise you that the septic system installation and water well construction for the above referenced property have been inspected and approved. Final approval of the septic system was granted on **5/1/2012**. Final approval of the well line connection to the dwelling was granted on **5/1/2012**. The well construction was completed on **10/4/2001**. Water samples were collected on **6/29/2012**.

The water sample results indicate that the water samples submitted for testing were free of coliform and fecal coliform bacteria at the time of sampling and are bacteriologically safe for drinking. This certifies that the initial sampling requirements of COMAR 26.04.04 "Well Regulations" have been met for the water supply system installed under well permit HO-94-3206. Although the submitted sample results are in compliance with COMAR standards, the Health Department does not guarantee water supplies.

This Interim Certificate of Potability will expire **six months** from the date of issuance. Submission of a second bacteriological test indicating the water is free of coliform and fecal coliform bacteria is required prior to the expiration date, after which time a Final Certificate of Potability will be issued. **Failure to submit an additional sample and obtain a Final Certificate of Potability will result in a Notice of Violation and is punishable as a misdemeanor under the *Annotated Code of Maryland, Environment Article, 9-1311*, subject to a fine of up to \$500 or imprisonment not to exceed three months.**

Please contact (410) 313-1773 to schedule a final water sample appointment or contact a Maryland certified water laboratory to schedule a water sample. A list of laboratories certified by the state of Maryland may be found at the following website:

<http://www.mde.state.md.us/assets/document/WSP-Labs-2010apr16.pdf>

Approving Authority,

Robert Bricker, REHS/R.S.  
Environmental Sanitarian  
Well & Septic Program

cc: Howard County Dept. of Inspections, Licenses, and Permits  
Community Hygiene Program  
File

**FOUNTAIN VALLEY ANALYTICAL LABORATORY, INC.**

1413 Old Taneytown Rd. Westminster, MD (410) 848-1014 (410) 876-4554 FAX (410) 848-0298

**REPORT OF ANALYSIS**

Laboratory ID #:	85121	Account #:	1550
Reference:	Buckskin Ridge Lot 14	Company:	Columbia Builders
Location:	4305 Buckskin Wood Drive	Requested By:	Terry Brownley
	Ellicott City, MD 21042	Source:	Well Water
Date/ Time Collected:	6/29/2012 1156	Site:	Front Hose Bib
Date/Time Rec'd:	6/29/2012 1248	Treatment:	None**
Chlorine ppm:	Free: ND Total: ND	pH:	6.6
Collected By:	J. Yeager 6176JY	Well #:	HO-94-3206

PARAMETER	RESULTS	UNITS	REFERENCE	METHOD	DATE/TIME/ANALYST
Bacteria, Coliform Total, MPN	<1.0	MPN/ 100 ml	<1.0	SM18 9223	6/30/2012 / 0900 / CCH
Bacteria, E. coli, MPN	<1.0	MPN/ 100 ml	<1.0	SM18 9223	6/30/2012 / 0900 / CCH
Nitrate	<1.0	mg/L	10	601	6/29/2012 / 1530 / CWM
Turbidity	1.08	NTU	<10	SM18 2130B	6/29/2012 / 1515 / JKW
Sand	NS	mg/L	5	Visual/Gravimetric	6/29/2012 / 1515 / JKW

OK  
Feb 2/3/2012

**NOTES**

- 1 \*\*Spin-down separator with no filter
- 2 mg/L = milligrams per liter (also, parts per million)
- 3 MPN/ 100 ml = Most Probable Number [of viable bacteria] per 100 ml of sample.
- 4 NS = None Seen (NS indicates less than 5 mg/L)
- 5 NTU = Nephelometric Turbidity Units
- 6 Results less than or within the reference range are considered satisfactory and within potable water limits at the time of sampling.
- 7 ND:None Detected
- 8 Visual well check: Sealed, vented cap
- 9 pH and Chlorine level tested on site

Reason for Test : Use & Occupancy  
Building Permit # : B12000160

Date Reported: 7/2/2012

MD State Certification # 133