

Building Address: 4305 Buckskin Wood Drive
Ellicott City MD 21042

Suite/Apt. # _____ SDP/WP/BA #: _____

Census Tract: _____ Subdivision: Buckskin Ridge

Section: N-A Area: NA Lot: 14

Tax Map: 22 Parcel: 77 Grid: 21

Zoning: RA-12 Map Coordinates: 10 A-12 Lot Size: _____

Existing Use: Vacant Lot

Proposed Use: New Single Family Home

Estimated Construction Cost: \$ 175,000

Description of Work: Constant New Single Family Home
with 5 bedrooms 4 1/2 Baths & Rooms
1 Fireplace and a 2 car garage.

Occupant or Tenant: _____

Was tenant space previously occupied? Yes No

Contact Name: _____

Address: _____

City: _____ State: _____ Zip Code: _____

Phone: _____ Fax: _____

Email: _____

Property Owner's Name: Columbia Builders Inc.

Address: P.O. Box 999

City: Columbia State: MD Zip Code: 21044

Home Phone: _____ Work Phone: 410-730-3989

Applicant's Name & Mailing Address, (If other than stated herein):
SAME

Phone: 410-730-3989 Fax: 410-992-3020

Email: R.Tash@ColumbiaBuilders.com

Contractor Company: Columbia Builders Inc.

Contact Person: Ron Tash

Address: P.O. Box 999

City: Columbia State: MD Zip Code: 21044

License No.: 254

Phone: 443-324-4725 Fax: 443-367-5917

Email: RTash@ColumbiaBuilders.com

Engineer/Architect Company: Don Taylor's Assoc. Inc.

Responsible Design Prof.: _____

Address: _____

City: Ellicott City State: MD Zip Code: 21042

Phone: 410-964-1121 Fax: 410-964-7994

Email: Taylor@Don-Taylor.com

BUILDING DESCRIPTION - COMMERCIAL

Building Characteristics	Utilities
Height:	<u>Water Supply</u>
No. of stories:	<input type="checkbox"/> Public
Gross area, sq. ft./floor:	<input type="checkbox"/> Private
	<u>Sewage Disposal</u>
Area of construction (sq. ft.):	<input type="checkbox"/> Public
	<input type="checkbox"/> Private
Use group:	Electric: <input type="checkbox"/> Yes <input type="checkbox"/> No
	Gas: <input type="checkbox"/> Yes <input type="checkbox"/> No
<u>Construction type:</u>	<u>Heating System</u>
<input type="checkbox"/> Reinforced Concrete	<input type="checkbox"/> Electric <input type="checkbox"/> Oil
<input type="checkbox"/> Structural Steel	<input type="checkbox"/> Natural Gas <input type="checkbox"/> Propane Gas
<input type="checkbox"/> Masonry	<u>Sprinkler System:</u>
<input type="checkbox"/> Wood Frame	<input type="checkbox"/> N/A
<input type="checkbox"/> State Certified Modular	<input type="checkbox"/> Full
<input checked="" type="checkbox"/> Roadside Tree Project Permit	<input type="checkbox"/> Partial
<input type="checkbox"/> Yes <input type="checkbox"/> No	<input type="checkbox"/> Other Suppression
Roadside Tree Project Permit #	No. of Heads:

BUILDING DESCRIPTION - RESIDENTIAL

Building Characteristics	Utilities
<input type="checkbox"/> SF Dwelling <input type="checkbox"/> SF Townhouse	<u>Water Supply</u>
<u>Depth</u> <u>Width</u>	<input type="checkbox"/> Public
1 st floor: <u>42 x 40</u>	<input type="checkbox"/> Private
2 nd floor: <u>42 x 40</u>	<u>Sewage Disposal</u>
Basement: <u>76 x 40</u>	<input type="checkbox"/> Public
<input type="checkbox"/> Finished Basement	<input type="checkbox"/> Private
<input type="checkbox"/> Unfinished Basement	Electric: <input type="checkbox"/> Yes <input type="checkbox"/> No
<input type="checkbox"/> Crawl Space	Gas: <input type="checkbox"/> Yes <input type="checkbox"/> No
<input type="checkbox"/> Slab on Grade	<u>Heating System</u>
No. of Bedrooms:	<input type="checkbox"/> Electric
<u>Multi-family Dwelling</u>	<input type="checkbox"/> Oil
No. of efficiency units:	<input checked="" type="checkbox"/> Natural Gas
No. of 1 BR units:	<input type="checkbox"/> Propane Gas
No. of 2 BR units:	
No. of 3 BR units:	
Other Structure:	
Dimensions:	
Footings:	<input checked="" type="checkbox"/> Roadside Tree Project Permit
Roof:	<input type="checkbox"/> Yes <input type="checkbox"/> No
<input type="checkbox"/> State Certified Modular	<u>Roadside Tree Project Permit #</u>
<input type="checkbox"/> Manufactured Home	

THE UNDERSIGNED HEREBY CERTIFIES AND AGREES AS FOLLOWS: (1) THAT HE/SHE IS AUTHORIZED TO MAKE THIS APPLICATION; (2) THAT THE INFORMATION IS CORRECT; (3) THAT HE/SHE WILL COMPLY WITH ALL REGULATIONS OF HOWARD COUNTY WHICH ARE APPLICABLE THERETO; (4) THAT HE/SHE WILL PERFORM NO WORK ON THE ABOVE REFERENCED PROPERTY NOT SPECIFICALLY DESCRIBED IN THIS APPLICATION; (5) THAT HE/SHE GRANTS COUNTY OFFICIALS THE RIGHT TO ENTER ONTO THIS PROPERTY FOR THE PURPOSE OF INSPECTING THE WORK PERMITTED AND POSTING NOTICES.

Applicant's Signature: _____
 Email Address: _____
 Title/Company: _____

Print Name: Ron Tash
 Date: January 17, 2012

Checks Payable to: DIRECTOR OF FINANCE OF HOWARD COUNTY
 PLEASE WRITE NEATLY & LEGIBLY
 -FOR OFFICE USE ONLY-

AGENCY	DATE	SIGNATURE OF APPROVAL
State Highways		
Building Officials		
PSZA (Zoning)		
PSZA (Engineering)		
Health	<u>2-1-12</u>	<u>Walter Scott</u>
Fire Protection		

DPZ SETBACK INFORMATION
Front:
Rear:
Side:
Side St.:
All minimum setbacks met? <input type="checkbox"/> Yes <input type="checkbox"/> No
Is Entrance Permit Required? <input type="checkbox"/> Yes <input type="checkbox"/> No
Historic District? <input type="checkbox"/> Yes <input type="checkbox"/> No
Lot Coverage for New Town Zone:
SDP/Red-line approval date:

Filing Fee	\$ <u>152.000</u>
Permit Fee	\$
Tech Fee	\$
Excise Tax	\$
PSFS	\$
Guaranty Fund	\$
Add'l per Fee	\$
Total Fees	\$
Sub- Total Paid	\$
Balance Due	\$

B12000160

Approved Septic System Plan
Howard County Health Department

Ariou Solt 2-1-12
Signature 5BR SPD Date

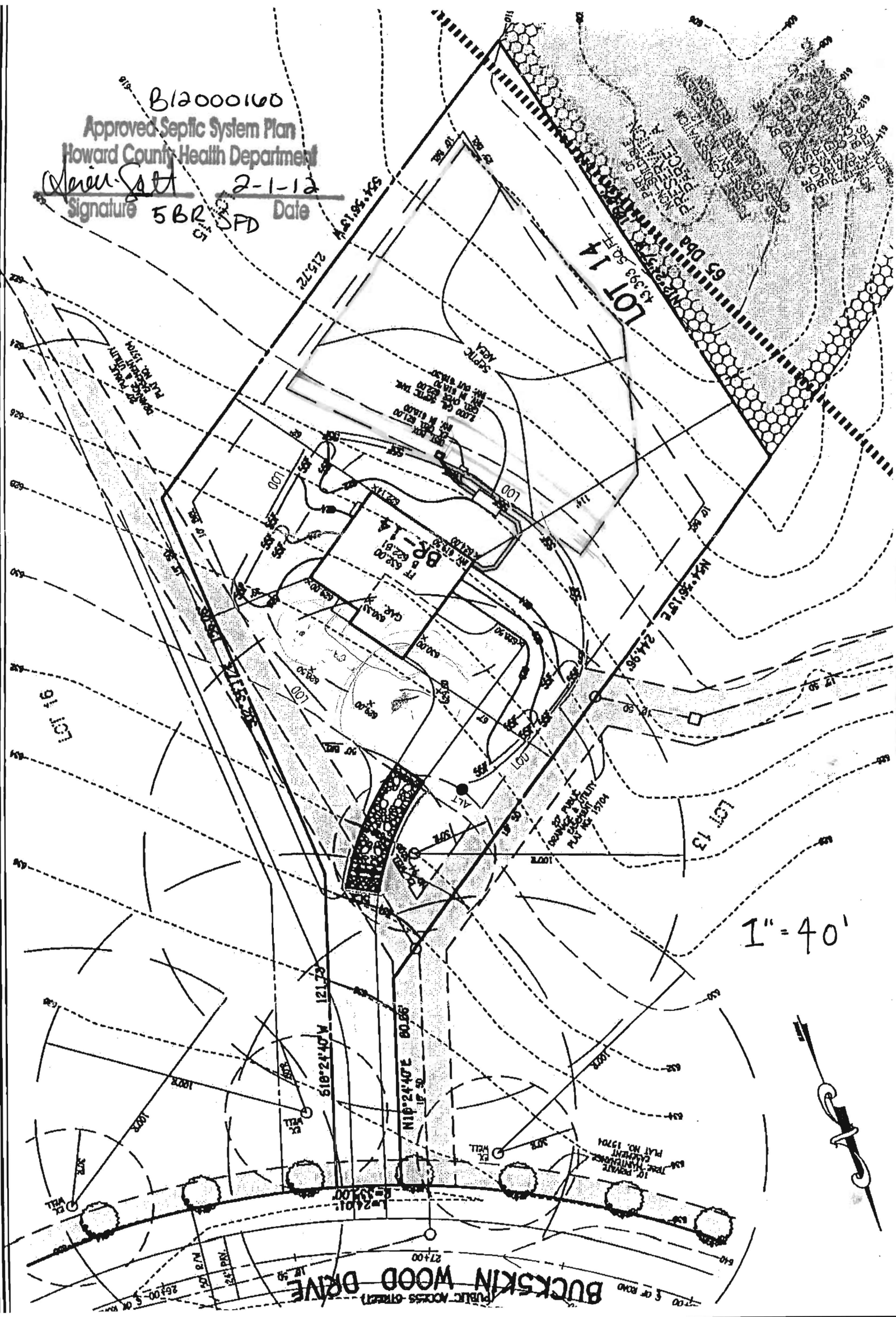

1" = 40'



BUCKSKIN WOOD DRIVE
PUBLIC ACCESS STREET