

C1 0622

SEQUENCE NO. (MDE USE ONLY)

STATE OF MARYLAND WELL COMPLETION REPORT

THIS REPORT MUST BE SUBMITTED WITHIN 45 DAYS AFTER WELL IS COMPLETED.

1 2 3 6 (THIS NUMBER IS TO BE PUNCHED IN COLS. 3-6 ON ALL CARDS)

COUNTY NUMBER 13 OK KG 11-19-01

ST/CO USE ONLY DATE RECEIVED

DATE WELL COMPLETED

Depth of Well

PERMIT NO. FROM "PERMIT TO DRILL WELL" 11-19-01

OWNER Floyd Lane LLC STREET OR RFD Buckskin Wood Drive TOWN Ellicott City SUBDIVISION Buckskin Ridge SECTION LOT 25

WELL LOG

Not required for driven wells

GROUTING RECORD

WELL HAS BEEN GROUTED (Circle Appropriate Box) Y N

TYPE OF GROUTING MATERIAL (Circle one) CEMENT BENTONITE CLAY

NO. OF BAGS 14 NO. OF POUNDS 1400

GALLONS OF WATER 84

DEPTH OF GROUT SEAL (to nearest foot) from 0 ft. to 18 ft.

(enter 0 if from surface)

CASING RECORD

ST CO PL OT STEEL CONCRETE PLASTIC OTHER

MAIN CASING TYPE ST Nominal diameter top (main) casing (nearest inch)! 6 Total depth of main casing (nearest foot) 20

OTHER CASING (if used)

Table with columns for diameter inch and depth (feet) from to

SCREEN RECORD

ST BR HO PL OT STEEL BRASS OPEN HOLE PLASTIC OTHER

DEPTH (nearest ft.)

Table with columns for depth intervals: 1-8, 9-11, 15-17, 23-24, 26-30, 32-36, 38-39, 41-45, 47-51, Slot size 1-3

DIAMETER OF SCREEN (NEAREST INCH) 56 60 from to

GRAVEL PACK IF WELL DRILLED WAS FLOWING WELL INSERT F IN BOX 68

MDE USE ONLY (NOT TO BE FILLED IN BY DRILLER) T (E.R.O.S.) W Q

70 72 TELESCOPE CASING LOG INDICATOR OTHER DATA 74 75 76

C 3

PUMPING TEST

HOURS PUMPED (nearest hour) 3

PUMPING RATE (gal. per min.) 8

METHOD USED TO MEASURE PUMPING RATE Bucket

WATER LEVEL (distance from land surface)

BEFORE PUMPING 17 ft.

WHEN PUMPING 95 ft.

TYPE OF PUMP USED (for test)

A air P piston T turbine C centrifugal R rotary O other J jet S submersible

PUMP INSTALLED

DRILLER INSTALLED PUMP (CIRCLE) (YES or NO) YES NO

IF DRILLER INSTALLS PUMP, THIS SECTION MUST BE COMPLETED FOR ALL WELLS.

TYPE OF PUMP INSTALLED PLACE (A,C,J,P,R,S,T,O) IN BOX 29

CAPACITY: GALLONS PER MINUTE (to nearest gallon) 31 35

PUMP HORSE POWER 37 41

PUMP COLUMN LENGTH (nearest ft.) 43 47

CASING HEIGHT (circle appropriate box and enter casing height) 4 above LAND SURFACE below (nearest) foot

LOCATION OF WELL ON LOT

SHOW PERMANENT STRUCTURE SUCH AS BUILDING, SEPTIC TANKS, AND /OR LANDMARKS AND INDICATE NOT LESS THAN TWO DISTANCES (MEASUREMENTS TO WELL)

see plot

NUMBER OF UNSUCCESSFUL WELLS: 0

WELL HYDROFRACTURED yes no

CIRCLE APPROPRIATE LETTER A A WELL WAS ABANDONED AND SEALED WHEN THIS WELL WAS COMPLETED E ELECTRIC LOG OBTAINED P TEST WELL CONVERTED TO PRODUCTION WELL

I HEREBY CERTIFY THAT THIS WELL HAS BEEN CONSTRUCTED IN ACCORDANCE WITH COMAR 26.04.04 "WELL CONSTRUCTION" AND IN CONFORMANCE WITH ALL CONDITIONS STATED IN THE ABOVE CAPTIONED PERMIT, AND THAT THE INFORMATION PRESENTED HEREIN IS ACCURATE AND COMPLETE TO THE BEST OF MY KNOWLEDGE.

DRILLERS LIC. NO.: MWD 040 DRILLER'S SIGNATURE

LIC. NO.: MS D 038

SITE SUPERVISOR (sign. of driller or journeyman responsible for sitework if different from permittee)

B 1 9244

SEQUENCE NO. (MDE USE ONLY)

STATE OF MARYLAND PERMIT TO DRILL WELL W515311 please print or type

STATE PERMIT NUMBER

HO-94-3161 fill in this form completely

OWNER INFORMATION 8642 Date Received (APA) 09-28-01 Floyd Lane L L C P. O. Box 999 Columbia, Md 21044

LOCATION OF WELL Howard CC# 21 COUNTY Buckskin Ridge SUBDIVISION 25 SECTION 44 46 LOT 48 50 NEAREST TOWN Glenelg

DRILLER INFORMATION George F. Easterday M W D 040 L. Franklin Easterday, Inc. 9265 Brown Church Rd., MT. Airy, Md. 21771

Buckskin Wood Drive NEAR WHAT ROAD 30 ON WHICH SIDE OF ROAD 34 150 37 DISTANCE FROM ROAD FT. ENTER FT OR MI 38 39 TAX MAP: BLK: PARCEL

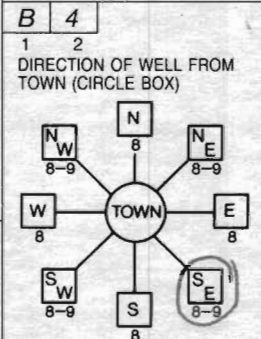

WELL INFORMATION APPROX. PUMPING RATE (GAL. PER MIN.) 500 AVERAGE DAILY QUANTITY NEEDED (GAL. PER DAY) 14

NOT TO BE FILLED IN BY DRILLER HEALTH DEPARTMENT APPROVAL

Howard 13 COUNTY NAME COUNTY NO. DATE ISSUED 07-25-01 CO SIGNATURE EXP. DATE 07-24-02

USE FOR WATER (CIRCLE APPROPRIATE BOX) D DOMESTIC POTABLE SUPPLY & RESIDENTIAL IRRIGATION F FARMING (LIVESTOCK WATERING & AGRICULTURAL IRRIGATION)

SHOW MAJOR FEATURES OF BOX & LOCATE WELL WITH AN X 10/24/01 x Grout @ 10:30

APPROXIMATE DEPTH OF WELL 300 FEET APPROXIMATE DIAMETER OF WELL 6 INCH

METHOD OF DRILLING (circle one) AIR-ROTary AIR-PERcussion ROTARY (Hydraulic Rotary) CABLE REVerse-ROTary Drive-POINT

REPLACEMENT OR DEEPEMED WELLS (CIRCLE APPROPRIATE BOX) THIS WELL WILL NOT REPLACE AN EXISTING WELL THIS WELL WILL REPLACE A WELL THAT WILL BE ABANDONED AND SEALED

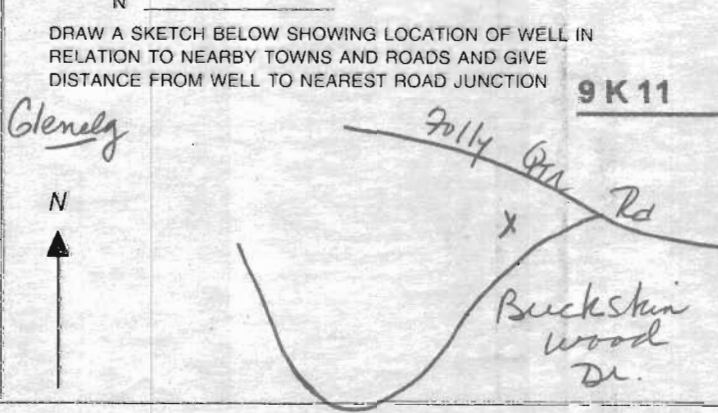

Not to be filled in by driller (MDE OR COUNTY USE ONLY) APPROX. PERMIT NUMBER H02000G011 PERMIT No. HO-94-3161

SPECIAL CONDITIONS

**HOWARD COUNTY HEALTH DEPARTMENT
BUREAU OF ENVIRONMENTAL HEALTH
WELL & SEPTIC PROGRAM
TEL: (410)313-1771 FAX: (410)313-2648**

Information Form for the Installation of the Well Pump, Pitless Adapter, and Supply Piping

NOTE: The installer is responsible for requesting an inspection prior to 9 am on the day of the desired inspection. No work is to be covered until approved by the Health Department. All installations must comply with the National Standard Plumbing Code (NSPC, as amended locally) and COMAR 26.04.04 (MD Well Construction Regulations). Submission of a complete form is required prior to Use and Occupancy approval.

Company Name: Joe Isaacs Pkg SMC Telephone #: 410 442-5780
 Address: PO Box 250 C 410 365-1279
Lisken MD 21765

(Must circle one) Licensed Plumber Licensed Well Driller Licensed Well Pump Installer
 License # and name of individual responsible for the field installation:
 Name (Print): Joe Isaacs License# 4524

***A licensed individual must perform the actual installation. Apprentices must be under the supervision of a licensed journeyman or master plumber, pump installer or well driller. Licenses may be subjected to field verification. Unlicensed individuals may be reported to the appropriate licensing agency.**

Name of Property Owner: Columbia Builders Inc Telephone #: 410 730-3939
 Subdivision: Buckskin Ridge Lot #: 25 Well Tag #: HO-94-3161
 Site Address: 4240 Buckskin Wood Dr.
Ellicott City MD 21042

<u>Submersible Pump Data</u>	<u>Pitless Adapter</u>	<u>Well Cap and Electric Conduit</u>
Make: <u>Myers</u>	Make: <u>Campbell</u>	Two piece watertight cap: <input checked="" type="checkbox"/>
Model #: <u>251102-S-P4</u>	Model#: <u>1"</u>	Screened, vented well cap: <input checked="" type="checkbox"/>
Pump Capacity <u>5</u> GPM	Depth: <u>42"</u> (36" min)	Cap secured to casing: <input checked="" type="checkbox"/>
Well Yield: <u>8</u> GPM	NSF/WSC approved: <input checked="" type="checkbox"/>	Conduit min 18" B.G.: <input checked="" type="checkbox"/>
Depth of well encountered at time of pump installation: <u>600</u> (feet) Conduit secured to well cap: <input checked="" type="checkbox"/>		
If pump capacity exceeds well yield, a low water cut off switch is required by NSPC 1990 Section 17.8.4		
Torque arrestors, Cable guards, or other acceptable method used- Must circle one		
Safety rope, if used, attached to brass rope adapter or other acceptable method <u>inside of well casing</u> <input checked="" type="checkbox"/>		

<u>Piping to house</u>	<u>House Connection</u>
Type: <u>Poly</u>	FVC sleeve to undisturbed soil at wall penetration: <input checked="" type="checkbox"/>
PSI: <u>160</u> (160 psi min)	Length of sleeve(5' minimum from foundation): <input checked="" type="checkbox"/>
Depth of supply line: <u>42"</u> (36" min)	Sleeve sealed properly: <input checked="" type="checkbox"/>

The water supply line is required to be at least ten feet from the septic tank, pump chamber, sewage piping, distribution box, drainfields, and sewage reserve area. If this cannot be accomplished, contact this office for approval prior to installation.

Signature of company representative responsible for installation: [Signature] date: 12-15-10

For Health Department Use Only - Not to be completed by Installer

Date Insp. Requested: _____ Date Insp. Approved: 12/16/11 Inspector: [Signature]
 Inspection Data: Pitless adapter watertight & water supply line at least 36" below grade
 Two piece cap installed and attached to casing securely
 Elec. conduit extends at least 18" below grade/attached to cap properly
 Safety rope not outside of well cap/casing
 Correct well tag attached properly and casing 8" above finished grade
 Water supply line sleeved adequately at house connection
 Adequate grout observed below pitless adapter

DELTA	0.71	33.49'	RADIUS	11,358.16'	CURVE	①
-------	------	--------	--------	------------	-------	---

SEE MATCH LINE SHEET 2

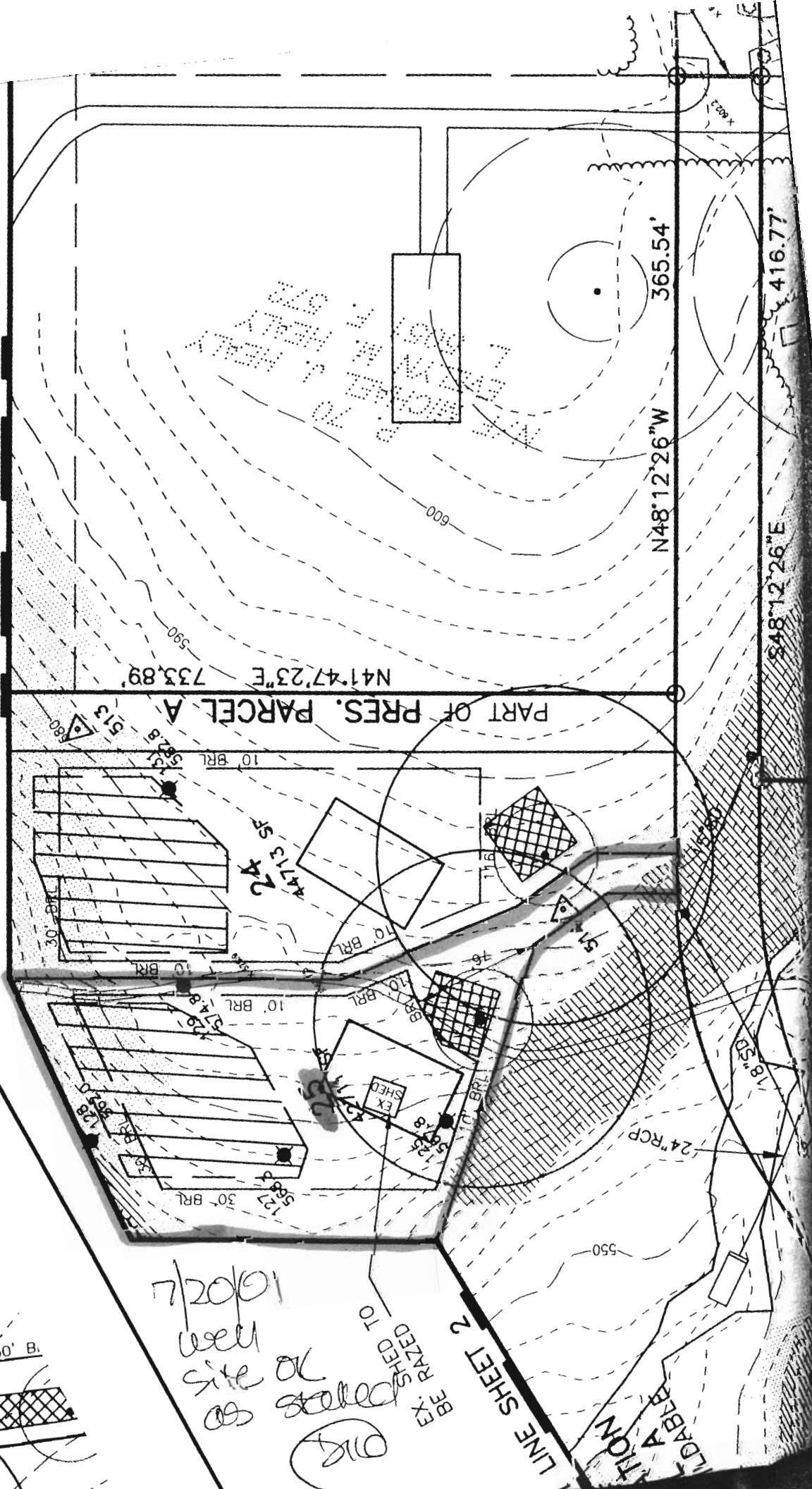

N41°47'23"E 733.89'

N48°12'26"W 365.54'

S48°12'26"E 416.77'

PART OF PRES. PARCEL A

1/20/01
 well
 site ok
 as stated
 (Signature)
 BE SIZED TO
 SHEED TO

LINE SHEET 2

ADAPTION

50' B.

550

24" RCP

18" 30"

16" 30"

44713 SF

EX SHED

EX SHED

30' BR

30' BR

30' BR

30' BR

30' BR

30' BR

30' BR

30' BR

30' BR

30' BR

30' BR

30' BR

30' BR

30' BR

10' BR

10' BR

10' BR

10' BR

10' BR

10' BR

10' BR

10' BR

10' BR

10' BR

10' BR

10' BR

10' BR

10' BR

10' BR



Howard County
Health Department

Bureau of Environmental Health
7178 Gateway Drive Columbia, MD 21046
(410) 313-2640 Fax (410) 313-2648
TDD (410) 313-2323 Toll Free 1-866-313-6300
Website: www.hchealth.org

Peter Beilenson, M.D., M.P.H., Health Officer

March 23, 2011

Homeowner
4240 Buckskin Wood Drive
Glenwood, MD 21738

RE: Buckskin Ridge, Lot 25
4240 Buckskin Wood Drive
BP #: B10002755
Well Tag: HO-94-3161

Dear Sir:

This is to advise you that the septic system for the above referenced property has been installed and inspected. **Final approval of the septic system was granted on 12/17/2010. Final approval of the well line connection to the dwelling was approved on 12/16/2010.**

The water sample results indicate that the water samples submitted for testing were free of coliform and fecal coliform bacteria at the time of sampling and are bacteriologically safe for drinking. The water sample results were found to be in compliance with COMAR water quality standards.

Enclosed with this certificate, is a copy of the septic permit and the as-built along with important information regarding the use and maintenance of your septic system. Please read through carefully and thoroughly. Any questions regarding your well and/or septic, please call this office for guidance 410-313-1771.

INTERIM CERTIFICATE OF POTABILITY

This certifies that the initial sampling requirements of COMAR 26.04.04 "Well Regulations" have been met for the water supply system installed under well permit #HO-94-3161. Although the submitted sample results are in compliance with COMAR standards, the Health Department does not guarantee water supplies. Based upon satisfactory investigation and evaluation, the Howard County Health Department as authorized by the Maryland Department of the Environment accepts this well system as required by COMAR 26.04.04.

This certificate may become final upon completion of the second bacteriological test, which is to be taken by the county health department within six months of receipt of this letter. **Please contact (410) 313-1773 to schedule a final water sample appointment. Currently, there is no charge for this final sampling.**

Date of Water Samples: 03/14/2011
Date of Well Completion: 10/24/2001

Approving Authority,

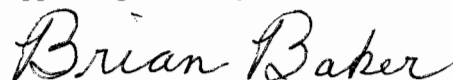

Brian Baker, R. S.
Environmental Sanitarian
Well & Septic Program

cc: Building Inspector's Office
Community Hygiene Program
File

FOUNTAIN VALLEY ANALYTICAL LABORATORY, INC.
 1413 Old Lane, Pikesville, MD 21110-3810, TEL: 410-376-1555 FAX: 410-376-9229

REPORT OF ANALYSIS

Laboratory ID #:	78738	Account #:	1550
Reference:	Buckskin Lot 25	Company:	Columbia Builders
Location:	4240 Buckskin Wood Drive Ellicott City, MD 21042	Requested By:	Terry Brownley
Date/ Time Collected:	3/14/2011 1045	Source:	Well Water
Date/Time Rec'd:	3/14/2011 1230	Site:	Pressure Tank
Chlorine ppm:	Free: ND Total: ND	Treatment:	Sediment Filter/Spindown**
Collected By:	J.Yeager 6176JY	pH:	6.5
		Well #:	HO-94-3161

PARAMETERS	RESULTS	UNITS	REFERENCE	METHOD	PERFORMER/DATE
Bacteria, Coliform, Total, MPN	<1.0	MPN/ 100 ml	<1.0	SM18 9223	3/15/2011 / 0915 / KME
Bacteria, E. coli, MPN	<1.0	MPN/ 100 ml	<1.0	SM18 9223	3/15/2011 / 0915 / KME
Nitrate	2.79	mg/L	10	601	3/14/2011 / 1600 / BCD
Turbidity	3.15	NTU	<10	SM18 2130B	3/14/2011 / 1300 / KME
Sand	NS	mg/L	5	Visual/Gravimetric	3/14/2011 / 1300 / KME

NOTES

- **Sample collected prior to treatment
- mg/L = milligrams per liter (also, parts per million)
- MPN/ 100 ml = Most Probable Number [of viable bacteria] per 100 ml of sample.
- NS = None Seen (NS indicates less than 5 mg/L)
- NTU = Nephelometric Turbidity Units
- Results less than or within the reference range are considered satisfactory and within potable water limits at the time of sampling.
- ND:None Detected
- Visual well check: Sealed, vented cap
- pH and Chlorine level tested on site

Reason for Test : Use & Occupancy
 Building Permit # : B1-0002755

Date Reported: 3/15/2011