

LAYOUT 12/15/2010 INSP 4 \_\_\_\_\_  
INSP 2 12/16/2010 INSP 5 \_\_\_\_\_  
INSP 3 \_\_\_\_\_ INSP 6 \_\_\_\_\_

ISSUE DATE: 11-23-10

# PERMIT

P 534099

APPROVAL DATE: 12/17/2010

A \_\_\_\_\_

Tax ID # 5436613

**ON-SITE SEWAGE DISPOSAL SYSTEM  
HOWARD COUNTY HEALTH DEPARTMENT  
BUREAU OF ENVIRONMENTAL HEALTH**

Hatfields Equipment IS PERMITTED TO INSTALL  ALTER

ADDRESS: P.O. Box 519 Annapolis Jet MD 20701 PHONE NUMBER: 301-490-4089

SUBDIVISION: Buckskin Ridge LOT NUMBER: 25

ADDRESS: 4240 Buckskin Wood Drive PROPERTY OWNER: Columbia Builders

SEPTIC TANK CAPACITY (GALLONS): 2000 OUTLET BAFFLE FILTER REQUIRED

PUMP CHAMBER CAPACITY (GALLONS): \_\_\_\_\_ COMPARTMENTED TANK REQUIRED

NUMBER OF BEDROOMS: 4 APPLICATION RATE: 1.2

SQUARE FOOTAGE OF HOUSE: Unkwn

LINEAR FEET OF TRENCH REQUIRED: 103'

TRENCHES:	Trenches to be 3.0 feet wide. Inlet 3.0 feet below original grade. Bottom maximum depth 6.0 feet below original grade. Effective area begins at 4.0 feet below original grade with 3.0 feet of stone below distribution pipe.
LOCATION:	Run 1 x 50' and 1 x 53' trench on contour.
NOTES:	<b>Do not</b> order the septic tank until after layout inspection and Sanitarian approval. Stake easement corners. Call for layout inspection. Mark utilities. Gravel tickets must be available for Environmental Sanitarians. Stone must be approved by the Howard County Health Department. A written variance request is required for tanks deeper than 3 feet. A traffic bearing lid is required for tanks deeper than 4 feet.

PLANS APPROVED: Heidi Scott DATE: 9/17/10

- NOTE: PERMIT VOID AFTER 2 YEARS
- NOTE: CONTRACTOR RESPONSIBLE FOR SCHEDULING A PRE-CONSTRUCTION INSPECTION FOR ALL INSTALLATIONS
- NOTE: WATERTIGHT SEPTIC TANKS REQUIRED
- NOTE: ALL PARTS OF SEPTIC SYSTEM SHALL BE 100 FEET FROM ANY WATER WELL
- NOTE: MANHOLE RISERS REQUIRED ON ALL SEPTIC TANKS AND PUMP CHAMBERS

**NEITHER THE HOWARD COUNTY COUNCIL OR THE HEALTH DEPARTMENT IS RESPONSIBLE FOR  
THE SUCCESSFUL OPERATION OF ANY SYSTEM  
PERMITTEE RESPONSIBLE FOR OBTAINING FINAL APPROVAL ON THIS PERMIT  
CALL 410-313-1771 FOR INSPECTION OF SEPTIC SYSTEM**

30

NOT TO SCALE

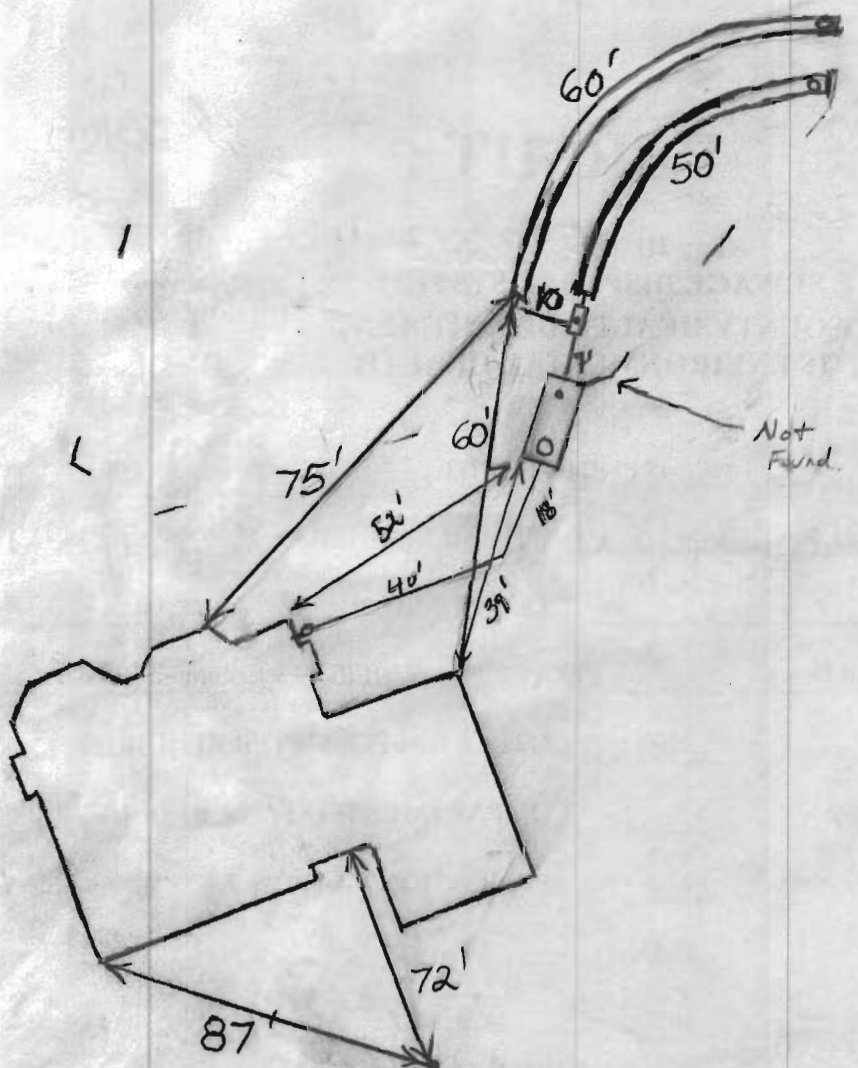

HO-94-3161  
ROAD NAME

TRENCH/DRAINFIELD DATA		
WIDTH	INLET	BOTTOM
3'	3'	6'
NUMBER OF TRENCHES		2
TOTAL LENGTH		110'
ABSORPTION AREA		330+ Sidewalk
DISTRIBUTION BOX LEVEL		Levelers
DISTRIBUTION BOX BAFFLE		Yes
DISTRIBUTION BOX PORT		Yes

SEPTIC TANK DATA	
SEPTIC TANK 1 LEVEL	Yes
MANUFACTURER	Babylon
CAPACITY	2000 GAL
SEAM LOC	Top
TANK LID DEPTH	3'
BAFFLES	Yes
BAFFLE FILTER	
MANHOLE LOC	Front
6" PORT LOC	no Port
WATERTIGHT TEST	
SLOTTED	Yes
DATE ON LID	12/14/10
PUMP/SEPTIC TANK LEVEL	N/A
MANUFACTURER	
CAPACITY	
SEAM LOC	
TANK LID DEPTH	
BAFFLES	
BAFFLE FILTER	
MANHOLE LOC	
6" PORT LOC	
WATERTIGHT TEST	
SLOTTED	
DATE ON LID	

PRE-CONSTRUCTION:

12/15/2010 Install a 50' and 58' trench on contour across the top of the easement. Keep tank as close to septic easement as possible. (BB)

INSTALLATION:

12/16/10 S.T. set, site made, D box set. Snowy conditions could not find top corner of S.A. Told contractor site looked dirty, clay fines present. (BB) 12/17/2010 System finished, O.K. to backfill. (BB)

FINAL INSPECTOR B. Baker

DATE OF APPROVAL 12/17/2010

**GENERAL NOTES:**

- 1) THIS LOCATION DRAWING IS PREPARED FOR THE BENEFIT OF THE CLIENT SIGNING THE HOUSE LOCATION SURVEY APPROVAL FORM INsofar AS IT IS REQUIRED BY A LENDER OR TITLE INSURANCE COMPANY OR ITS AGENTS IN CONNECTION WITH THE CONTEMPLATED TRANSFER, FINANCING OR REFINANCING OF THE PROPERTY SHOWN HEREON. UNLESS INDICATED AS BEING A BOUNDARY SURVEY, THIS LOCATION DRAWING IS NOT INTENDED FOR USE IN THE ESTABLISHMENT OF PROPERTY LINES AND IS NOT TO BE RELIED UPON FOR THE ESTABLISHMENT OR LOCATIONS OF FENCES, GARAGES, BUILDINGS OR OTHER EXISTING OR FUTURE IMPROVEMENTS. AS A RESULT, THIS LOCATION DRAWING DOES NOT PROVIDE FOR ACCURATE IDENTIFICATION OF PROPERTY LINES, BUT SUCH IDENTIFICATION MAY NOT BE REQUIRED FOR THE TRANSFER OF TITLE OR SECURING FINANCING FOR RE-FINANCING.
- 2) SUBJECT PROPERTY IS SHOWN IN ZONE C ON THE NATIONAL FLOOD INSURANCE PROGRAM FLOOD INSURANCE RATE MAP OF HOWARD COUNTY, MARYLAND, COMMUNITY PANEL No. 2400440021B EFFECTIVE DEC. 4, 1986.
- 3) THE OFFSETS FROM BUILDING LINE TO PROPERTY LINE AS SHOWN ON THE PLAT HEREON ARE TO AN ACCURACY OF PLUS OR MINUS 0.5' (+)
- 4) NO TITLE REPORT FURNISHED. SUBJECT TO ALL EASEMENTS, RIGHTS OF WAY AND CONDITIONS OF RECORD.
- 5) THE EXISTING WELL(S) SHOWN ON THIS PLAN (IDENTIFIED WITH THE ATTACHED WELL TAG NUMBER HO-94-3161) HAS BEEN FIELD LOCATED BY FISHER, COLLINS AND CARTER, INC. PROFESSIONAL LAND SURVEYORS AND IS ACCURATELY SHOWN.
- 6) BUILDING PERMIT • B-10002755

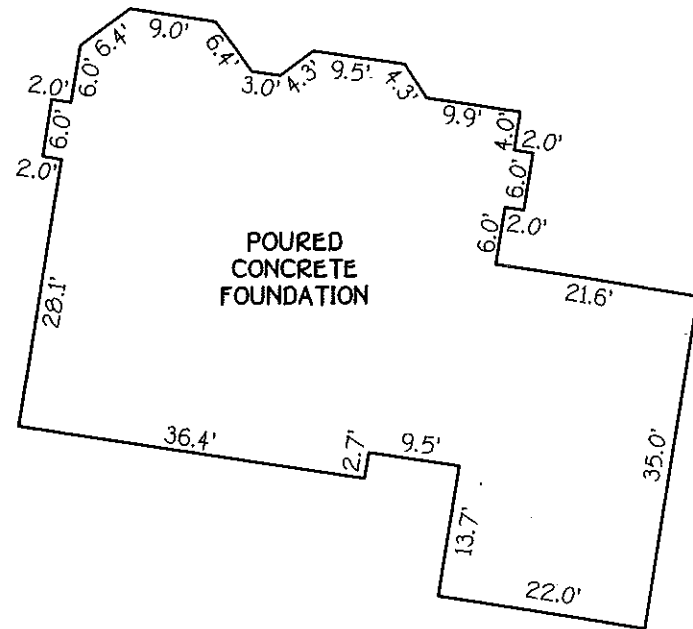

DETAIL:  
1"=20'

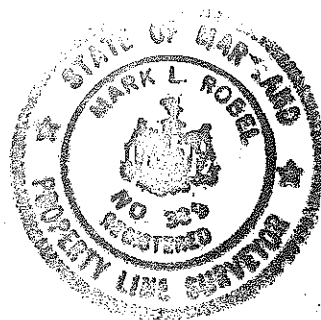

*Mark L. Roebel*  
PROFESSIONAL LAND SURVEYOR DATE 11/23/10  
REG. • 339

LOT 25  
REVISION PLAT  
BUCKSKIN RIDGE  
LOTS 1 THRU 47  
AND PRESERVATION PARCEL A  
FIFTH ELECTION DISTRICT  
HOWARD COUNTY, MARYLAND  
PLAT. NO. 15703

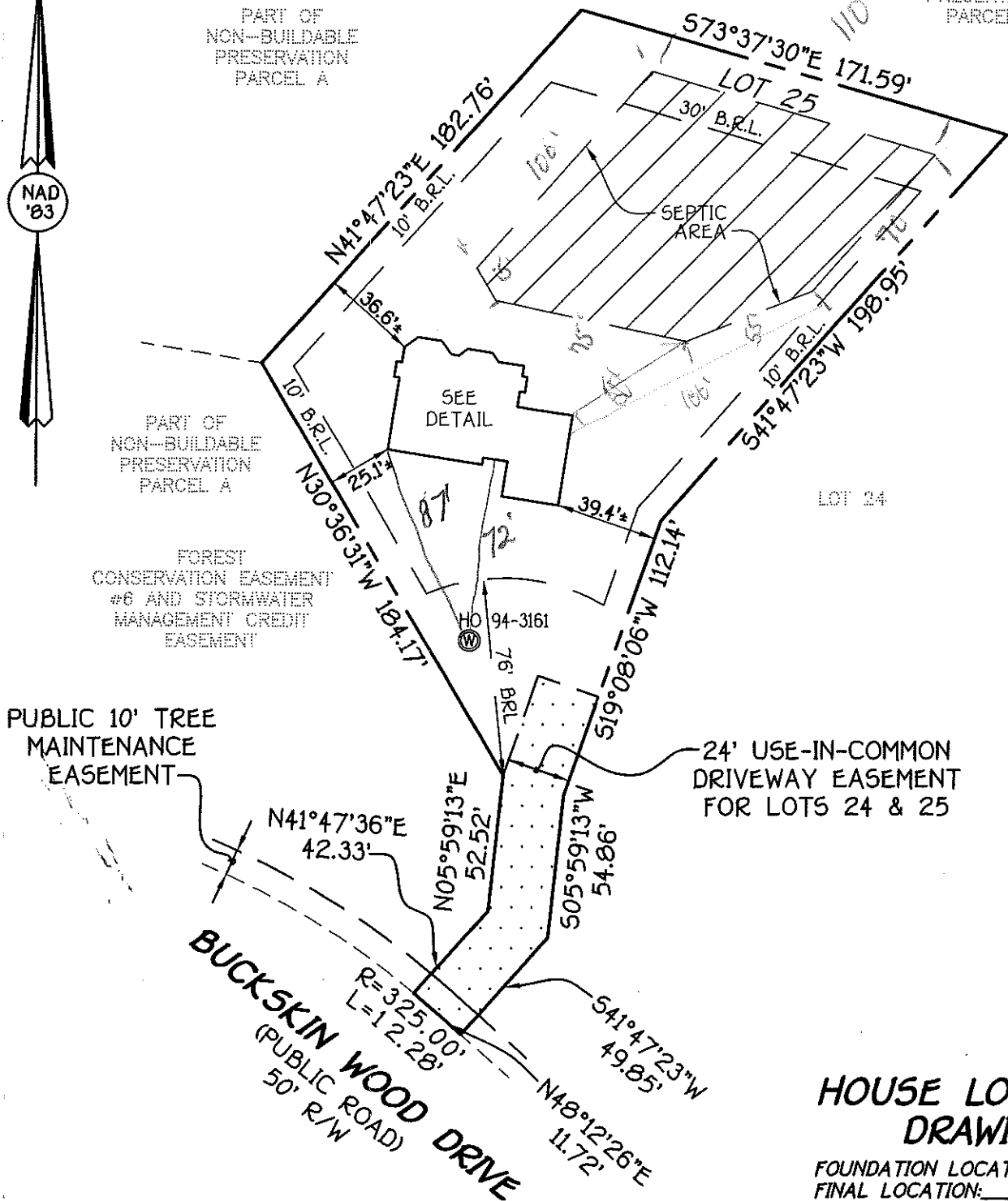

\*4240 BUCKSKIN WOOD DRIVE  
B.R.L.= BUILDING RESTRICTION LINE  
TOP OF FOUNDATION ELEV.= 577.7'±

**HOUSE LOCATION DRAWING**

FOUNDATION LOCATION: 11/18/10  
FINAL LOCATION: \_\_\_\_\_  
BOUNDARY SURVEY: \_\_\_\_\_  
SCALE: 1"=60'  
DATE: 11/23/10  
DRAWN BY: JMP  
CHECKED BY: M.L.R.  
PROJECT No.: 61700-0001