

HOWARD COUNTY
PERMIT APPLICATION

PERMIT NUMBER

B080020913

Building Address 17517 Rockville Ave
Hyattsville MD 20785
Suite/Apt. #: _____ SDP/WP/Petition #: _____
Census Tract _____ Subdivision _____
Section _____ Area _____ Lot 11
Tax Map _____ Parcel _____ Grid _____
Zoning _____ Map Coordinates _____ Lot size _____

Property Owner's Name AMC LLC
Address 17517 Rockville Ave
City Hyattsville State MD Zip Code 20785
Phone 410 779 5550 Phone _____
Applicant's Name & Mailing Address, (if other than stated hereon):
Jim Kenna 7000 9th St
Phone _____ Fax _____

Existing Use Commercial
Proposed Use Commercial
Estimated Construction Cost \$ 200,000
Description of Work Construction of 2 story office building

Contractor Company AMC LLC
Contact Person Jim Kenna
Address 17517 Rockville Ave
City Hyattsville State MD Zip Code 20785
License No. _____
Phone 410 779 5550 Fax _____

Occupant or Tenant _____
Contact Name _____
Address _____
City _____ State _____ Zip Code _____
Phone _____ Fax _____

Engineer or Architect Company _____
Contact Person _____
Address _____
City _____ State _____ Zip Code _____
Phone _____ Fax _____

BUILDING DESCRIPTION - COMMERCIAL

BUILDING DESCRIPTION - RESIDENTIAL

BUILDING CHARACTERISTICS		UTILITIES	
Height:	No. of stories:	Gross area, sq. ft. per floor:	Use group:
Construction type: <input type="checkbox"/> Reinforced Concrete <input type="checkbox"/> Structural Steel <input type="checkbox"/> Masonry <input type="checkbox"/> Wood Frame <input type="checkbox"/> State Certified Modular	Water Supply: <input type="checkbox"/> Public <input type="checkbox"/> Private Sewage Disposal: <input type="checkbox"/> Public <input type="checkbox"/> Private Electric Yes <input type="checkbox"/> No <input type="checkbox"/> Gas Yes <input type="checkbox"/> No <input type="checkbox"/> Heating System: Electric <input type="checkbox"/> Oil <input type="checkbox"/> Natural Gas <input type="checkbox"/> Propane Gas <input type="checkbox"/> Sprinkler system: N/A <input type="checkbox"/> <input type="checkbox"/> Full <input type="checkbox"/> Partial <input type="checkbox"/> Other Suppression <input type="checkbox"/> # of Heads	SF Dwelling <input checked="" type="checkbox"/> SF Townhouse <input type="checkbox"/> Depth Width 1st floor: <u>70' x 70'</u> 2nd floor: <u>70' x 70'</u> Basement: <u>70' x 70'</u> Finished Basement <input checked="" type="checkbox"/> Unfinished Basement <input type="checkbox"/> <input type="checkbox"/> Crawl space <input type="checkbox"/> Slab on Grade <input type="checkbox"/> No. of Bedrooms _____ Height: _____ Multi-family dwellings: No. of efficiency units: _____ No. of 1 BR units: _____ No. of 2 BR units: _____ No. of 3 BR units: _____ Other Structure: _____ Dimensions: _____ Footings: _____ Roof Height: _____ <input type="checkbox"/> State Certified Modular <input type="checkbox"/> Manufactured Home	Water Supply: <input type="checkbox"/> Public <input type="checkbox"/> Private Sewage Disposal: <input type="checkbox"/> Public <input type="checkbox"/> Private Electric Yes <input type="checkbox"/> No <input type="checkbox"/> Gas Yes <input type="checkbox"/> No <input type="checkbox"/> Heating System: Electric <input type="checkbox"/> Oil <input type="checkbox"/> Natural Gas <input type="checkbox"/> Propane Gas <input type="checkbox"/> Sprinkler system: N/A <input checked="" type="checkbox"/> <input type="checkbox"/> NFPA #13D <input type="checkbox"/> NFPA #13R <input type="checkbox"/> Other:

THE UNDERSIGNED HEREBY CERTIFIES AND AGREES AS FOLLOWS: (1) THAT HE/SHE IS AUTHORIZED TO MAKE THIS APPLICATION; (2) THAT THE INFORMATION IS CORRECT; (3) THAT HE/SHE WILL COMPLY WITH ALL REGULATIONS OF HOWARD COUNTY WHICH ARE APPLICABLE THERETO; (4) THAT HE/SHE WILL PERFORM NO WORK ON THE ABOVE REFERENCED PROPERTY NOT SPECIFICALLY DESCRIBED IN THIS APPLICATION; (5) THAT HE/SHE GRANTS COUNTY OFFICIALS THE RIGHT TO ENTER ONTO THIS PROPERTY FOR THE PURPOSE OF INSPECTING THE WORK PERMITTED AND POSTING NOTICES.

Applicant's Signature _____
Title/Company _____

Print Name _____
Date _____

Checks payable to: **DIRECTOR OF FINANCE OF HOWARD COUNTY**
** PLEASE WRITE NEATLY AND LEGIBLY. **
FOR OFFICE USE ONLY

AGENCY	DATE	SIGNATURE APPROVAL	DPZ SETBACK INFORMATION	PROPERTY ID#:
Land Development, DPZ			Front: _____	Filing fee \$ _____
State Highways			Rear: _____	Permit fee \$ _____
Building Official			Side: _____	Excise tax \$ _____
Dev. Engineering, DPZ			Side St: _____	Add'l per. fee \$ _____
Health	<u>8-8-08</u>	<u>Dana Bernard</u>	All minimum setbacks met?	TOTAL FEES \$ _____
Fire Protection			YES <input type="checkbox"/> NO <input type="checkbox"/>	Sub-total paid \$ _____
Is Sediment Control approval required prior to issuance?			Is Entrance Permit required?	Balance due \$ _____
YES <input type="checkbox"/> NO <input type="checkbox"/>			YES <input type="checkbox"/> NO <input type="checkbox"/>	Check # _____
CONTINGENCY CONSTRUCTION START: <input type="checkbox"/>			Historic District?	Validation # _____
ONE STOP SHOP: <input type="checkbox"/>			YES <input type="checkbox"/> NO <input type="checkbox"/>	
Distribution of Copies- White: Building Official Green: LDD, DPZ Yellow: DED, DPZ Pink: Health Gold: SHA			Lot Coverage for New Town Zone _____	Accepted by _____
T:\forms\PERMIT.FRM			SDP/Red-line approval date _____	

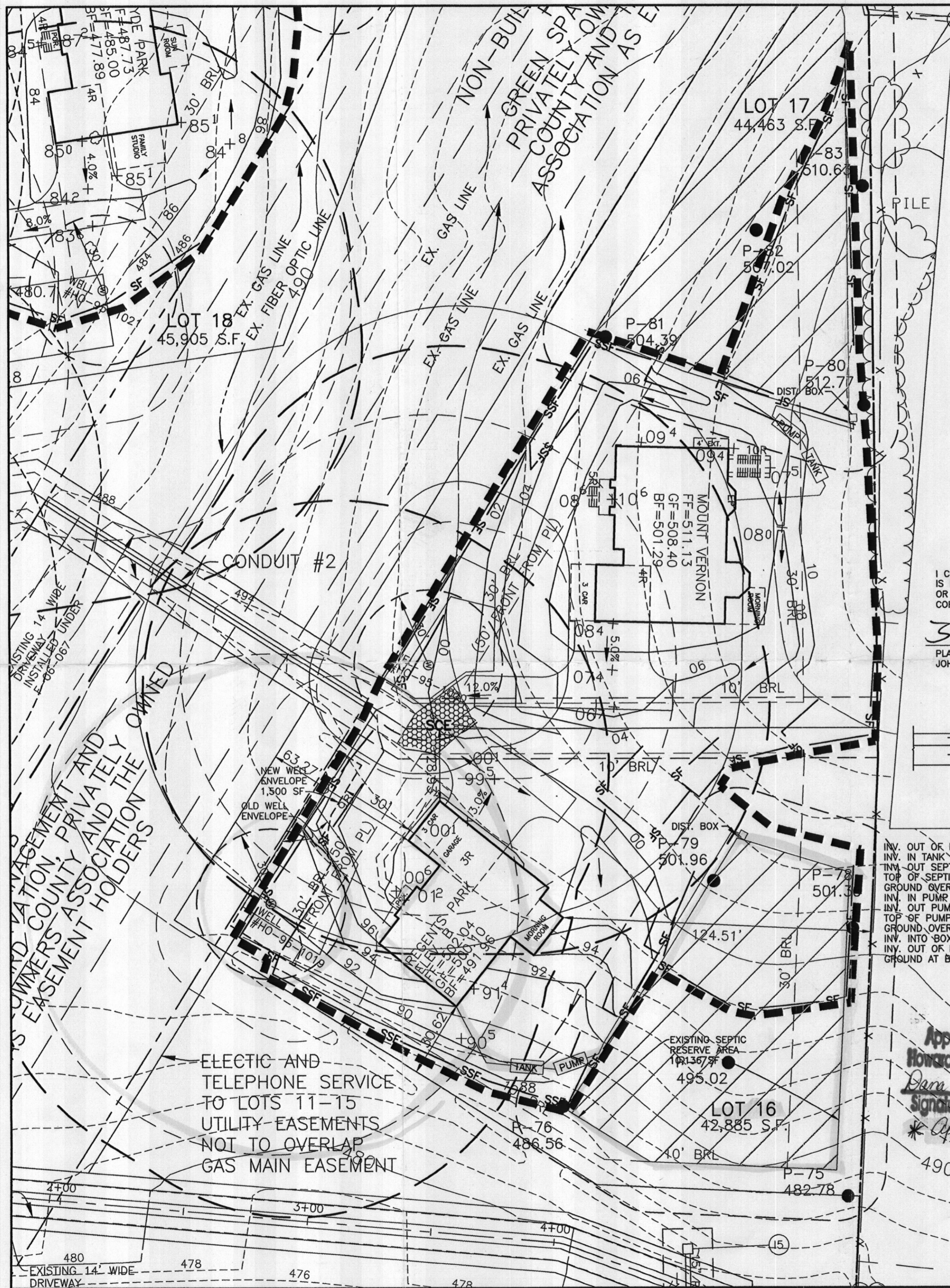

LEGEND

- EXISTING CONTOURS
- 7001A
402.8
FIELD SURVEYED WELL LOCATION
PASSED PERCOLATION TEST
PER TEST RESULTS
- EXISTING APPROVED SEPTIC FIELD
- PROPOSED REVISED SEPTIC FIELD

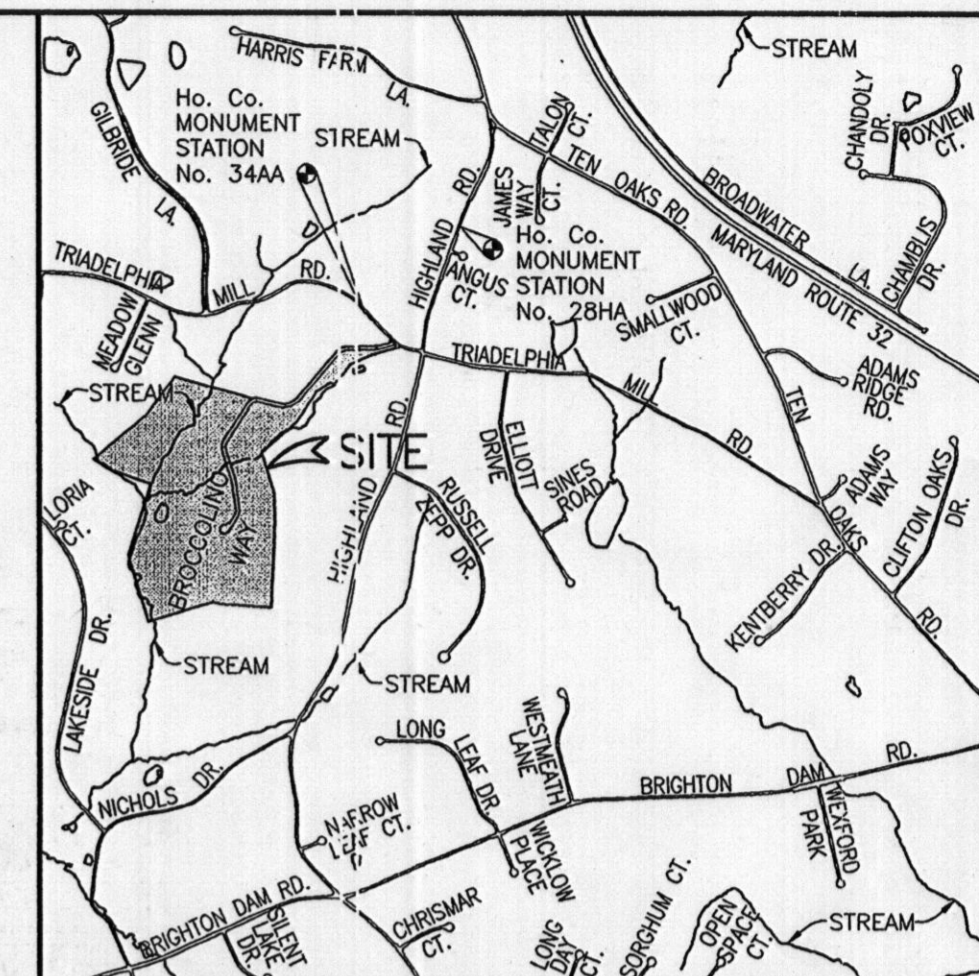

VICINITY MAP
SCALE: 1" = 2000'

NOTES:

1. THE LOT SHOWN HEREON WAS RECORDED ON THE PLAT FOR BRIGHTON MILL, PLAT No. 19463. REFER TO THE PLAT FOR LOT DIMENSIONS, LOT AREAS AND ALL EASEMENTS.
2. THIS AREA DESIGNATES A PRIVATE SEWERAGE EASEMENT OF AT LEAST 10,000 SQ. FT. AS REQUIRED BY THE STATE DEPARTMENT OF THE ENVIRONMENT FOR INDIVIDUAL SEWERAGE DISPOSAL. IMPROVEMENTS OF ANY NATURE IN THIS AREA IS RESTRICTED UNTIL PUBLIC SEWER IS AVAILABLE. THIS EASEMENT SHALL BECOME NULL AND VOID UPON CONNECTION TO A PUBLIC SEWERAGE SYSTEM. THE COUNTY HEALTH OFFICER SHALL HAVE THE AUTHORITY TO GRANT ADJUSTMENTS TO THE PRIVATE SEWERAGE EASEMENT. ANY CHANGES TO A PRIVATE SEWERAGE EASEMENT SHALL REQUIRE A REVISED PERCOLATION CERTIFICATION PLAN. RECORDATION OF A MODIFIED EASEMENT PLAT SHALL NOT BE NECESSARY.
3. SEDIMENT AND EROSION CONTROLS WERE APPROVED BY HOWARD SOIL CONSERVATION DISTRICT AND ARE MODIFIED FOR THIS SPECIFIC HOUSE.
4. TOPOGRAPHY SHOWN HEREON IS TAKEN FROM THE APPROVED ROAD CONSTRUCTION PLANS.
5. EXACT LENGTH OF SEPTIC TRENCHES ARE DETERMINED BY THE HEALTH DEPARTMENT AT THE TIME OF TRENCH LAYOUT AND INSPECTION.
6. SPOIL FROM THE TRENCHING OF THE SEPTIC AREA IS TO BE PLACED ON THE UPHILL SIDE OF THE EXCAVATION FOR EACH INDIVIDUAL LOT.
7. ALL SEDIMENT AND EROSION CONTROL FEATURES USED ON THIS SITE SHALL COMPLY WITH 1994 MARYLAND STANDARDS AND SPECIFICATIONS FOR SOIL EROSION AND SEDIMENT CONTROL.
8. ALL DRAINAGE AND STORMWATER MANAGEMENT FEATURES USED ON THIS SITE MUST COMPLY WITH THE APPROVED ROAD CONSTRUCTION PLANS.
9. SEPTIC TANK FOR THIS LOT TO BE 2,000 GALLONS.
10. THE EXISTING WELL SHOWN ON THIS PLAN, HO-95-1019, HAS BEEN FIELD LOCATED BY BENCHMARK ENGINEERING, INC. AND IS ACCURATELY SHOWN.

I CERTIFY THAT THE INFORMATION SHOWN HEREON IS BASED ON FIELD WORK PERFORMED BY ME OR UNDER MY DIRECT SUPERVISION, AND IS CORRECT, TO THE BEST OF KNOWLEDGE AND BELIEF.

John M. Carney 1/5/09
PLAN PREPARER
JOHN M. CARNEY FOR BENCHMARK ENGINEERING, INC.

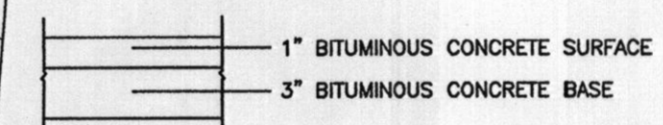

PAVING SECTION
NOT TO SCALE

APPROVED:
FOR PRIVATE WATER AND PRIVATE SEWERAGE SYSTEMS
HOWARD COUNTY HEALTH DEPARTMENT
Dana Burnard 1/20/09
COUNTY HEALTH OFFICER DATE

INV. OUT OF HOUSE	487.5
INV. IN TANK	486.8
INV. OUT SEPTIC TANK	486.5
TOP OF SEPTIC TANK	487.8
GROUND OVER SEPTIC TANK	490.0
INV. IN PUMP TANK	486.2
INV. OUT PUMP TANK	485.9
TOP OF PUMP TANK	487.0
GROUND OVER PUMP TANK	490.0
INV. INTO BOX	501.2
INV. OUT OF BOX	501.1
GROUND AT BOX	504.1

NO.	DATE	REVISION

BENCHMARK
ENGINEERS • LAND SURVEYORS • PLANNERS
ENGINEERING, INC.

8480 BALTIMORE NATIONAL PIKE • SUITE 418
ELLCOTT CITY, MARYLAND 21043
PHONE: 410-465-6105 • FAX: 410-465-6644
EMAIL: benchmark@cois.com

OWNER/BUILDER:

NVHOMES
MARYLAND EAST DIVISION
6085 MARSHALEE DRIVE
SUITE 130
ELKRIDGE, MARYLAND 21075
PHONE: 410-379-5956
FAX: 410-379-5956

PROJECT:
**BRIGHTON MILL
LOT 16**

LOCATION:
13579 BROCCOLINO WAY
CLARKSVILLE, MD 21029
TAX MAP No. 34 - BLOCK No. 9999 - PARCEL No. 2
4th ELECTION DISTRICT, HOWARD COUNTY, MARYLAND

TITLE:
REVISED PERCOLATION CERTIFICATION
PLAN AND PERMIT PLAN

HOUSE TYPE:
REGENT'S PARK
ELEVATION "B"

DATE:
DECEMBER, 2008
JANUARY, 2009

PROJECT NO. 2061
DRAWING 1 OF 1

DESIGN: JMC DRAFT: JMC