

APPLICATION

PERCOLATION TESTING

A _____

P _____

HOWARD COUNTY HEALTH DEPARTMENT
BUREAU OF ENVIRONMENTAL HEALTH
3525-H ELLICOTT MILLS DRIVE/ELLICOTT CITY, MARYLAND 21043
TELEPHONE: 313-2640

DISTRICT _____

DATE _____

TO: THE COUNTY HEALTH OFFICER
ELLICOTT CITY, MARYLAND

I HEREBY APPLY FOR THE NECESSARY TEST PRIOR TO APPLICATION FOR PERMIT TO CONSTRUCT (OR RECONSTRUCT) A SEWAGE DISPOSAL SYSTEM.

PROPERTY OWNER _____

ADDRESS _____ PHONE _____

AGENT OR PROSPECTIVE BUYER _____

ADDRESS _____ PHONE _____

PROPERTY LOCATION:

SUBDIVISION Curtis LOT NO. 18

ROAD AND DESCRIPTION _____

TAX MAP _____ PARCEL # _____

SIZE OF LOT _____ TYPE BLDG. _____
(SINGLE FAMILY DWELLING OR COMMERCIAL)

THE SYSTEM INSTALLED UNDER THIS APPLICATION IS ACCEPTABLE ONLY UNTIL PUBLIC FACILITIES BECOME AVAILABLE. I FULLY UNDERSTAND THE FEE CONNECTED WITH THE FILING OF THIS PERC TEST APPLICATION IS NON-REFUNDABLE UNDER ANY CIRCUMSTANCES. I ALSO AGREE TO COMPLY WITH ALL M.O.S.H.A. REQUIREMENTS IN TESTING THIS LOT.

(SIGNATURE OF APPLICANT)

APPROVED BY _____ FOR _____ DATE _____

DISAPPROVED BY _____ FOR _____ DATE _____

HOLD PENDING FURTHER TESTS _____

REASONS FOR REJECTION OR HOLDING _____

PERCOLATION TEST PLAT/PRELIMINARY PLAT - TITLE OR I.D. # _____ DATE _____

SITE DEVELOPMENT PLAN/FINAL PLAT - TITLE OR I.D. # _____ DATE _____

THIS IS NOT A PERMIT

COUNTY #

SOIL PROFILE

0' Red Brown Heavy CL
 ↓
 Fine red brown micaceous LS w/ 10-15% clay
 7' Pocket of 30-35% fine rock in LS
 9' fine micaceous LS w/ 5-10% clay
 13' clayey silt

P-95

Fine micaceous SL w/ 10-15% weak siltstone

↓ becoming harder

SOIL PROFILE

0'

INDICATE NORTH - NAME ADJOINING ROADWAY AS BASE LINE.

DATE	TEST NO.	DEPTH	PRE-WET		TEST - 1" DROP		TIME
			START	STOP	START	STOP	
6/17/02	P-89	4 1/2 13v	3:34:45	3:36:00	3:36:00	3:38:20	2:30 OK
7/25/02	P-89	8'	11:24:45	11:28:00	11:28:00	11:32:30	4:30
6/17/02	P-95	4 12v	3:37:00	3:38:15	3:38:15	3:40:30	2:15 OK

REMARKS Shelf @ 8' on hole 89
 TYPE OF SOIL Glenok
 TESTED BY J. Borie ALSO PRESENT _____
 TRENCH DESIGN DATA: AVERAGE PERCOLATION TIME _____ TRENCH WIDTH _____
 INLET DEPTH _____ MAXIMUM BOTTOM DEPTH _____ SQ. FT./BEDROOM _____

APPLICATION

PERCOLATION TESTING

A _____

P _____

HOWARD COUNTY HEALTH DEPARTMENT
BUREAU OF ENVIRONMENTAL HEALTH
3525-H ELLICOTT MILLS DRIVE/ELLICOTT CITY, MARYLAND 21043
TELEPHONE: 313-2640

DISTRICT 5

DATE 3-8-02

TO: THE COUNTY HEALTH OFFICER
ELLICOTT CITY, MARYLAND

I HEREBY APPLY FOR THE NECESSARY TEST PRIOR TO APPLICATION FOR PERMIT TO CONSTRUCT (OR RECONSTRUCT) A SEWAGE DISPOSAL SYSTEM.

PROPERTY OWNER Thomas C. Curtis and Betty Jean Curtis

ADDRESS 13471 Triadelphia Mill Rd. Clarksville, MD 21029 PHONE 301-854-2141

AGENT OR PROSPECTIVE BUYER Highland Development Corporation, Richard J. Demmitt, President

ADDRESS PO Box 228, Clarksville, MD 21029 PHONE 410-531-5539
228

PROPERTY LOCATION:

SUBDIVISION Curtis Property LOT NO. 18

ROAD AND DESCRIPTION Triadelphia Mill Road

TAX MAP 34 PARCEL # 2

SIZE OF LOT 1 Acre TYPE BLDG. SFD
(SINGLE FAMILY DWELLING OR COMMERCIAL)

THE SYSTEM INSTALLED UNDER THIS APPLICATION IS ACCEPTABLE ONLY UNTIL PUBLIC FACILITIES BECOME AVAILABLE. I FULLY UNDERSTAND THE

FEE CONNECTED WITH THE FILING OF THIS PERC TEST APPLICATION IS NON-REFUNDABLE UNDER ANY CIRCUMSTANCES. I ALSO AGREE TO

COMPLY WITH ALL M.O.S.H.A. REQUIREMENTS IN TESTING THIS LOT. Richard J. Demmitt
(SIGNATURE OF APPLICANT)

APPROVED BY _____ FOR _____ DATE _____

DISAPPROVED BY _____ FOR _____ DATE _____

HOLD PENDING FURTHER TESTS _____

REASONS FOR REJECTION OR HOLDING _____

PERCOLATION TEST PLAT/PRELIMINARY PLAT - TITLE OR I.D. # _____ DATE _____

SITE DEVELOPMENT PLAN/FINAL PLAT - TITLE OR I.D. # _____ DATE _____

THIS IS NOT A PERMIT

COUNTY #

SOIL PROFILE

P-85

Heavy red loam

red brown micaceous SL w/ 10-15% weak aggregate

20-50% Channery frags

High Site

P-86

Brown Channery (5-10%) L

White LS w/ 25-30% Disturbance Earth & 5-10% Channery frags

Brown micaceous

SL w/ 10-15% Channery frags

P-87

red brown CL

White/tan SL w/ 10-15% Channery frags

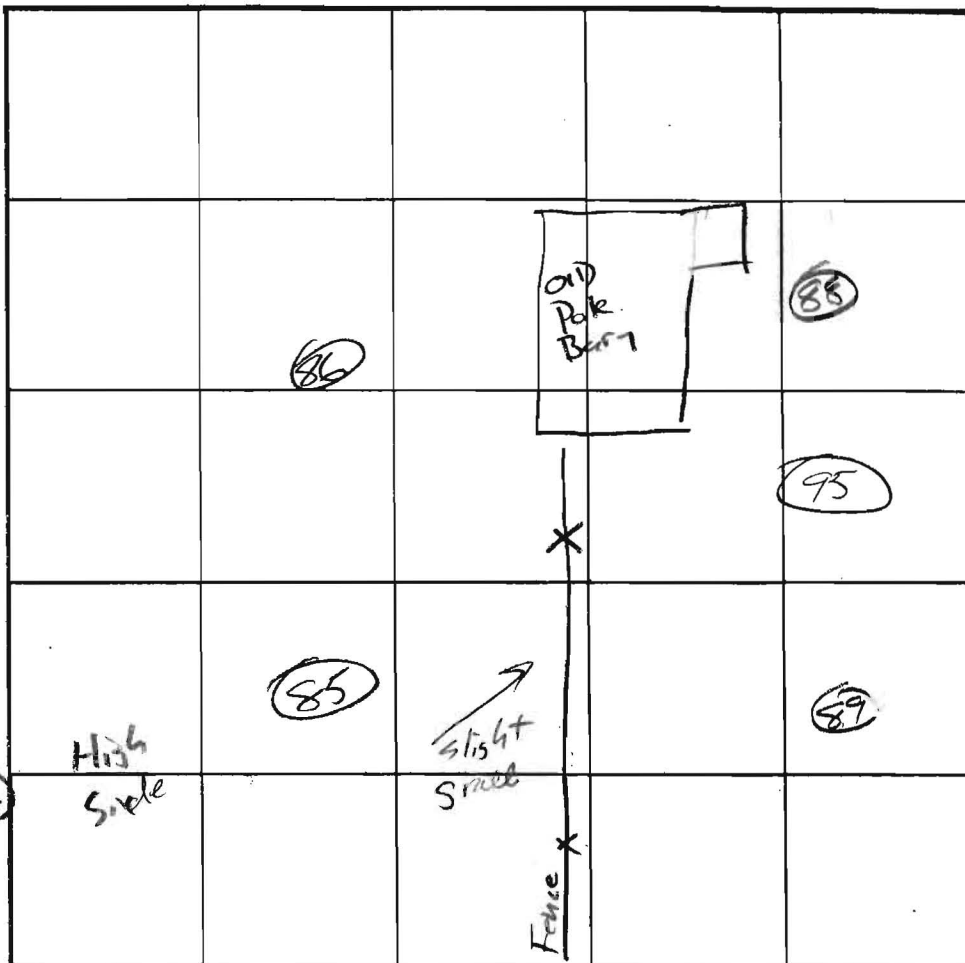

SOIL PROFILE

P-88

Fine tan micaceous L

Heavy SL

tan LS w/ 10-20% Channery very micaceous

INDICATE NORTH - NAME ADJOINING ROADWAY AS BASE LINE.

DATE	TEST NO.	DEPTH	PRE-WET		TEST - 1" DROP		TIME
			START	STOP	START	STOP	
6/17/02	P-85	4 / 13 _v	3:17:00	3:19:15	3:19:15	3:22:30	3:15
6/17/02	P-86	4 / 14 _v	3:20:45	3:22:45	3:22:45	3:25:45	3
6/17/02	P-87	2 / 13 _v	4:08:00	4:10:30	4:10:30	4:14:30	4
6/18/02	P-88	6 1/2 / 13 _v	9:33:00	9:40:30	9:40:30	9:55:30	15

REMARKS

TYPE OF SOIL

Glenok

TESTED BY

J. Boris

ALSO PRESENT

TRENCH DESIGN DATA: AVERAGE PERCOLATION TIME

TRENCH WIDTH

INLET DEPTH

MAXIMUM BOTTOM DEPTH

SO. FT/BEDROOM

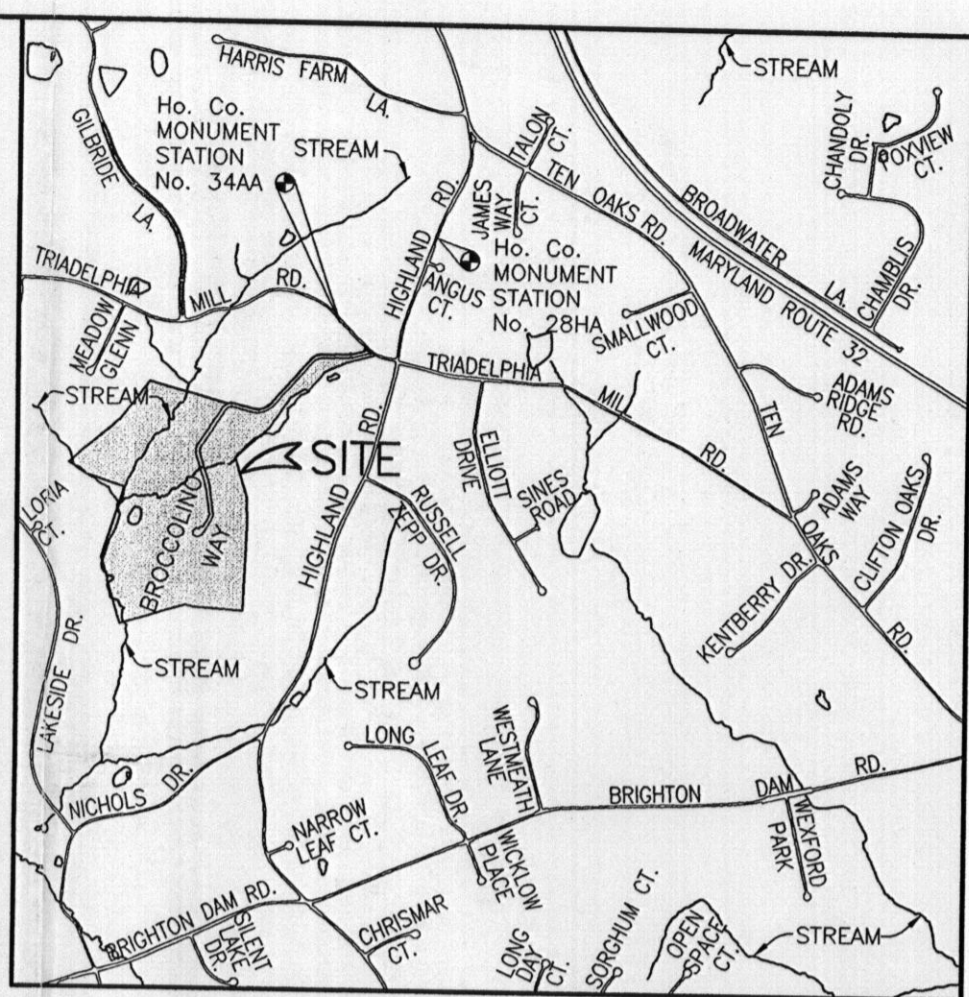
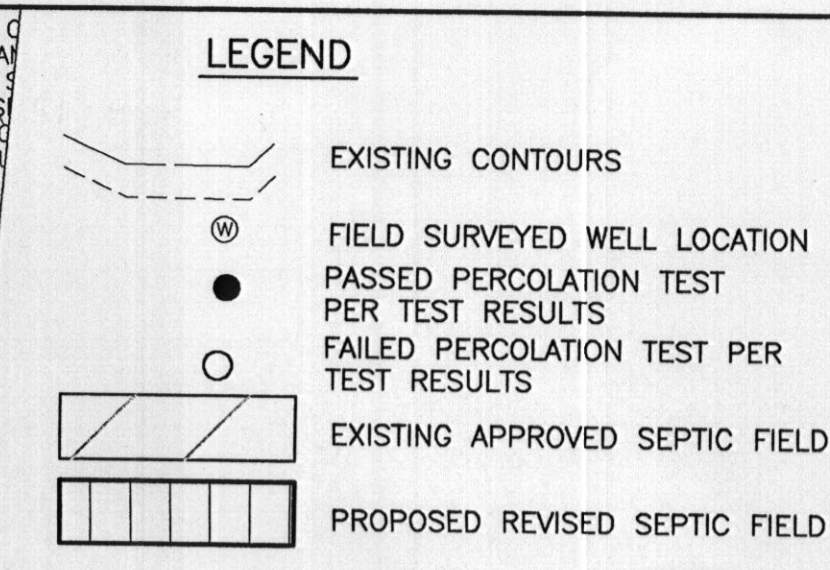
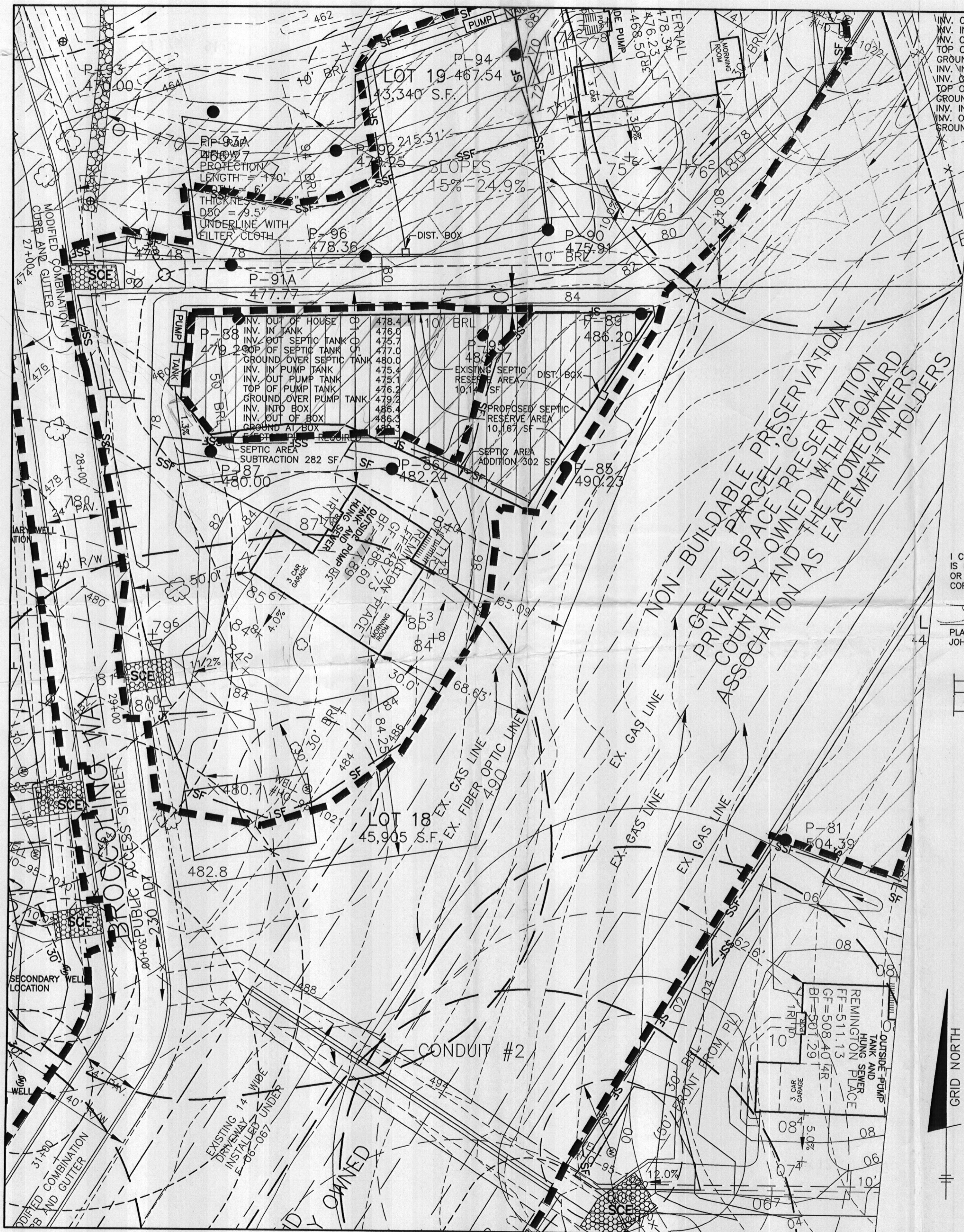

Approved Septic System Plan
Howard County Health Department
Dana Bernd
Signature Date 6-1-09

- NOTES:**
- THE LOT SHOWN HEREON WAS RECORDED ON THE PLAT FOR BRIGHTON MILL, PLAT No. 19463. REFER TO THE PLAT FOR LOT DIMENSIONS, LOT AREAS AND ALL EASEMENTS.
 - THIS AREA DESIGNATES A PRIVATE SEWERAGE EASEMENT OF AT LEAST 10,000 SQ. FT. AS REQUIRED BY THE STATE DEPARTMENT OF THE ENVIRONMENT FOR INDIVIDUAL SEWERAGE DISPOSAL. IMPROVEMENTS OF ANY NATURE IN THIS AREA IS RESTRICTED UNTIL PUBLIC SEWER IS AVAILABLE. THIS EASEMENT SHALL BECOME NULL AND VOID UPON CONNECTION TO A PUBLIC SEWERAGE SYSTEM. THE COUNTY HEALTH OFFICER SHALL HAVE THE AUTHORITY TO GRANT ADJUSTMENTS TO THE PRIVATE SEWERAGE EASEMENT. ANY CHANGES TO A PRIVATE SEWERAGE EASEMENT SHALL REQUIRE A REVISED PERCOLATION CERTIFICATION PLAN. RECORDATION OF A MODIFIED EASEMENT PLAT SHALL NOT BE NECESSARY.
 - SEDIMENT AND EROSION CONTROLS WERE APPROVED BY HOWARD SOIL CONSERVATION DISTRICT AND ARE MODIFIED FOR THIS SPECIFIC HOUSE.
 - TOPOGRAPHY SHOWN HEREON IS TAKEN FROM THE APPROVED ROAD CONSTRUCTION PLANS.
 - EXACT LENGTH OF SEPTIC TRENCHES ARE TO BE DETERMINED BY THE HEALTH DEPARTMENT AT THE TIME OF TRENCH LAYOUT AND INSPECTION.
 - SPOIL FROM THE TRENCHING OF THE SEPTIC AREA IS TO BE PLACED ON THE UPHILL SIDE OF THE EXCAVATION FOR EACH INDIVIDUAL LOT.
 - ALL SEDIMENT AND EROSION CONTROL FEATURES USED ON THIS SITE SHALL COMPLY WITH 1994 MARYLAND STANDARDS AND SPECIFICATIONS FOR SOIL EROSION AND SEDIMENT CONTROL.
 - ALL DRAINAGE AND STORMWATER MANAGEMENT FEATURES USED ON THIS SITE MUST COMPLY WITH THE APPROVED ROAD CONSTRUCTION PLANS.
 - SEPTIC TANK FOR THIS LOT TO BE 2,000 GALLONS.
 - THE EXISTING WELL SHOWN ON THIS PLAN, HO-95-1021, HAS BEEN FIELD LOCATED BY BENCHMARK ENGINEERING, INC. AND IS ACCURATELY SHOWN.

I CERTIFY THAT THE INFORMATION SHOWN HEREON IS BASED ON FIELD WORK PERFORMED BY ME OR UNDER MY DIRECT SUPERVISION, AND IS CORRECT, TO THE BEST OF KNOWLEDGE AND BELIEF.

John M. Carney
PLAN PREPARER
JOHN M. CARNEY FOR BENCHMARK ENGINEERING, INC.

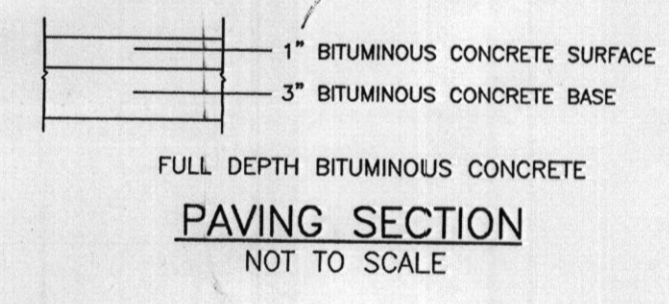

APPROVED:
FOR PRIVATE WATER AND PRIVATE SEWERAGE SYSTEMS
HOWARD COUNTY HEALTH DEPARTMENT
Peter Beilenson 5/20/09
COUNTY HEALTH OFFICER DATE

NO.	DATE	REVISION
<p>BENCHMARK ENGINEERS ▲ LAND SURVEYORS ▲ PLANNERS ENGINEERING, INC.</p> <p>8480 BALTIMORE NATIONAL PIKE ▲ SUITE 418 ELLCOTT CITY, MARYLAND 21043 PHONE: 410-465-6105 ▲ FAX: 410-465-6644 EMAIL: benchmrk@ccis.com</p>		
OWNER/BUILDER:		PROJECT:
<p>NVHOMES MARYLAND EAST DIVISION 6085 MARSHALEE DRIVE SUITE 130 ELKBRIDGE, MARYLAND 21075 PHONE: 410-379-5956 FAX: 410-379-5956</p>		<p>BRIGHTON MILL LOT 18</p>
LOCATION:		TITLE:
<p>13569 BROCCOLINO WAY CLARKSVILLE, MD 21029 TAX MAP No. 34 - BLOCK No. 9999 - PARCEL No. 2 4th ELECTION DISTRICT, HOWARD COUNTY, MARYLAND</p>		<p>REVISED PERCOLATION CERTIFICATION PLAN AND PERMIT PLAN</p>
HOUSE TYPE:		DATE:
<p>REMINGTON PLACE ELEVATION "D"</p>		<p>MAY, 2009</p>
DESIGN:	DRAFT:	PROJECT NO.
JMC	JMC	2061
SCALE:		DRAWING
1" = 30'		1 OF 1

