

LAYOUT 4/27/2012 INSP 4 _____
 INSP 2 _____ INSP 5 _____
 INSP 3 _____ INSP 6 _____

ISSUE DATE: 4-23-12
 APPROVAL DATE: 4/30/2012

PERMIT

P 537268
 A _____

Tax ID # 05-414342
ON-SITE SEWAGE DISPOSAL SYSTEM
HOWARD COUNTY HEALTH DEPARTMENT
BUREAU OF ENVIRONMENTAL HEALTH

Fogles Septic Inc. IS PERMITTED TO INSTALL ALTER
 ADDRESS: 580 Obrecht Sykesville MD PHONE NUMBER: (410) 995-5670
~~12012 Broad Meadow Lane~~

SUBDIVISION: Clearview Estates LOT NUMBER: 64
 ADDRESS: 12012 Broad Meadow Lane PROPERTY OWNER: Ahmed/Favorite

SEPTIC TANK CAPACITY (GALLONS): 2000 OUTLET BAFFLE FILTER REQUIRED
 PUMP CHAMBER CAPACITY (GALLONS): _____ COMPARTMENTED TANK REQUIRED
 NUMBER OF BEDROOMS: 5 APPLICATION RATE: 1.2
 SQUARE FOOTAGE OF HOUSE: 4,278 Inlet 4'
Bottom 6'
 LINEAR FEET OF TRENCH REQUIRED: 130' 3' Wide

TRENCHES:	Trenches to be 3.0 feet wide. Inlet is at 3.0 feet below original grade with 2.0 feet of stone below the distribution pipe. Bottom maximum depth is 5.0 feet below original grade. Effective sidewall begins at 3.0 feet below original grade. Maintain at least 9.0 feet of spacing between trenches.
LOCATION:	Set septic tank 20' from corner of garage. Set distribution box per plan. Install 2 x 65' trenches on contour.
NOTES:	Do not order the septic tank until after layout inspection and Sanitarian approval. Stake easement corners. Call for layout inspection. Mark utilities. Gravel tickets must be available for Environmental Sanitarians. Stone must be approved by the Howard County Health Department. A written variance request is required for tanks deeper than 3 feet. A traffic bearing lid is required for tanks deeper than 4 feet.

PLANS APPROVED: Heidi Scott DATE: 2/3/12

- NOTE: PERMIT VOID AFTER 2 YEARS
- NOTE: CONTRACTOR RESPONSIBLE FOR SCHEDULING A PRE-CONSTRUCTION INSPECTION FOR ALL INSTALLATIONS
- NOTE: WATERTIGHT SEPTIC TANKS REQUIRED
- NOTE: ALL PARTS OF SEPTIC SYSTEM SHALL BE 100 FEET FROM ANY WATER WELL
- NOTE: MANHOLE RISERS REQUIRED ON ALL SEPTIC TANKS AND PUMP CHAMBERS

NEITHER THE HOWARD COUNTY COUNCIL OR THE HEALTH DEPARTMENT IS RESPONSIBLE FOR THE SUCCESSFUL OPERATION OF ANY SYSTEM
PERMITTEE RESPONSIBLE FOR OBTAINING FINAL APPROVAL ON THIS PERMIT
CALL 410-313-1771 FOR INSPECTION OF SEPTIC SYSTEM

H0-93-0229

NOT TO SCALE

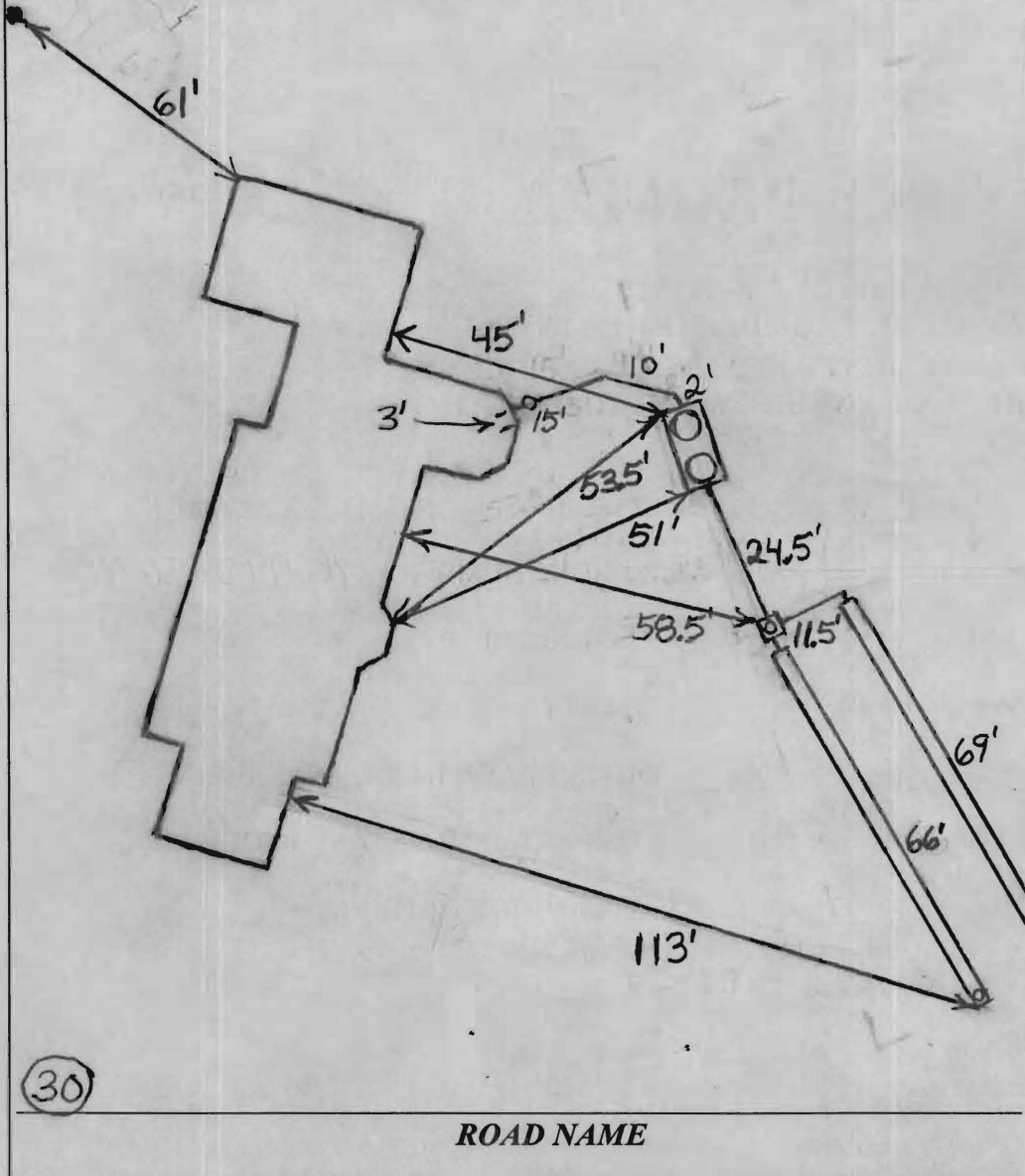

ROAD NAME

TRENCH/DRAINFIELD DATA

WIDTH	INLET	BOTTOM
3'	4'	6'

NUMBER OF TRENCHES 2
 TOTAL LENGTH 135'
 ABSORPTION AREA 405+Sidewalk
 DISTRIBUTION BOX LEVEL Levelers
 DISTRIBUTION BOX BAFFLE Yes
 DISTRIBUTION BOX PORT Yes

SEPTIC TANK DATA

SEPTIC TANK 1 LEVEL Yes
 MANUFACTURER Babylon
 CAPACITY 2000 GAL
 SEAM LOC Top
 TANK LID DEPTH 1.5'-3'
 BAFFLES Yes
 BAFFLE FILTER No
 MANHOLE LOC Front+Rear
 6" PORT LOC None
 WATERTIGHT TEST No
 SLOTTED Yes
 DATE ON LID Dry

~~RUMP/SEPTIC TANK LEVEL~~ N/A

~~MANUFACTURER _____
 CAPACITY _____ GAL
 SEAM LOC _____
 TANK LID DEPTH _____
 BAFFLES _____
 BAFFLE FILTER _____
 MANHOLE LOC _____
 6" PORT LOC _____
 WATERTIGHT TEST _____
 SLOTTED _____
 DATE ON LID _____~~

PRE-CONSTRUCTION

4/27/2012 Set the tank near the top middle of the easement.
 Install two 65' trenches on contour across the top of the southern part of the easement. (BB)

INSTALLATION:

4/30/2012 System finished, O.K. to backfill. (BB)

FINAL INSPECTOR

B. Baker

DATE OF APPROVAL

4/30/2012