

0/29/01
10:00

10/30/01
P.M. Final

11/21/01
11 AM

2/22/02
Pump Test
1:00

ISSUE DATE: 10/25/2001
APPROVAL DATE: 2/22/02

PERMIT INDEXED

P 516092-B
A 514942-A

RPS# 359333

ON-SITE SEWAGE DISPOSAL SYSTEM HOWARD COUNTY HEALTH DEPARTMENT BUREAU OF ENVIRONMENTAL HEALTH

Jeff 984-0047

Hatfields Equipment IS PERMITTED TO INSTALL ALTER

ADDRESS: 13785 Burntwoods Road, 21737 PHONE NUMBER: 301-854-6172

SUBDIVISION: Braeburn LOT NUMBER: 22

ADDRESS: 10830 Braeburn Road PROPERTY OWNER: Virginia/William Brockett

Bldr: Whitehaven Const
Charles Billups
1-301-370-4254

SEPTIC TANK CAPACITY (GALLONS): 1250

PUMP CHAMBER CAPACITY (GALLONS): 1250

NUMBER OF BEDROOMS: 4

SQUARE FEET PER BEDROOM: 210

LINEAR FEET OF TRENCH REQUIRED: 210

TRENCHES:	Trench to be 2.0 feet wide. Inlet 4.5 feet below original grade. Bottom maximum depth 8.5 feet below original grade. Effective area begins at 4.5 feet below original grade. 4.0 feet of stone below distribution pipe.
LOCATION:	From the right front lot corner, place the distribution box 205' up the right lot line and 10' off this same lot line. Run (3) trenches on contour to rear of lot as shown on plan.
NOTES:	**** PUMPED SEPTIC SYSTEM ****

PLANS APPROVED: MER DATE: 10/23/01

- NOTE: PERMIT VOID AFTER 2 YEARS
- NOTE: CONTRACTOR RESPONSIBLE FOR SCHEDULING A PRE-CONSTRUCTION INSPECTION FOR ALL INSTALLATIONS
- NOTE: WATERTIGHT SEPTIC TANKS REQUIRED
- NOTE: ALL PARTS OF SEPTIC SYSTEM SHALL BE 100 FEET FROM ANY WATER WELL
- NOTE: MANHOLE RISERS REQUIRED ON ALL SEPTIC TANKS AND PUMP CHAMBERS

**NEITHER THE HOWARD COUNTY COUNCIL NOR THE HEALTH DEPARTMENT IS
RESPONSIBLE FOR THE SUCCESSFUL OPERATION OF ANY SYSTEM
PERMITTEE RESPONSIBLE FOR OBTAINING FINAL APPROVAL ON THIS PERMIT
CALL 410-313-2640 FOR INSPECTION OF SEPTIC SYSTEM**

**BUILDING PERMIT SIGNED
AND RETURNED**

11/21/01 - 800 133 003 - LPTMK

11/21/01

NOT TO SCALE

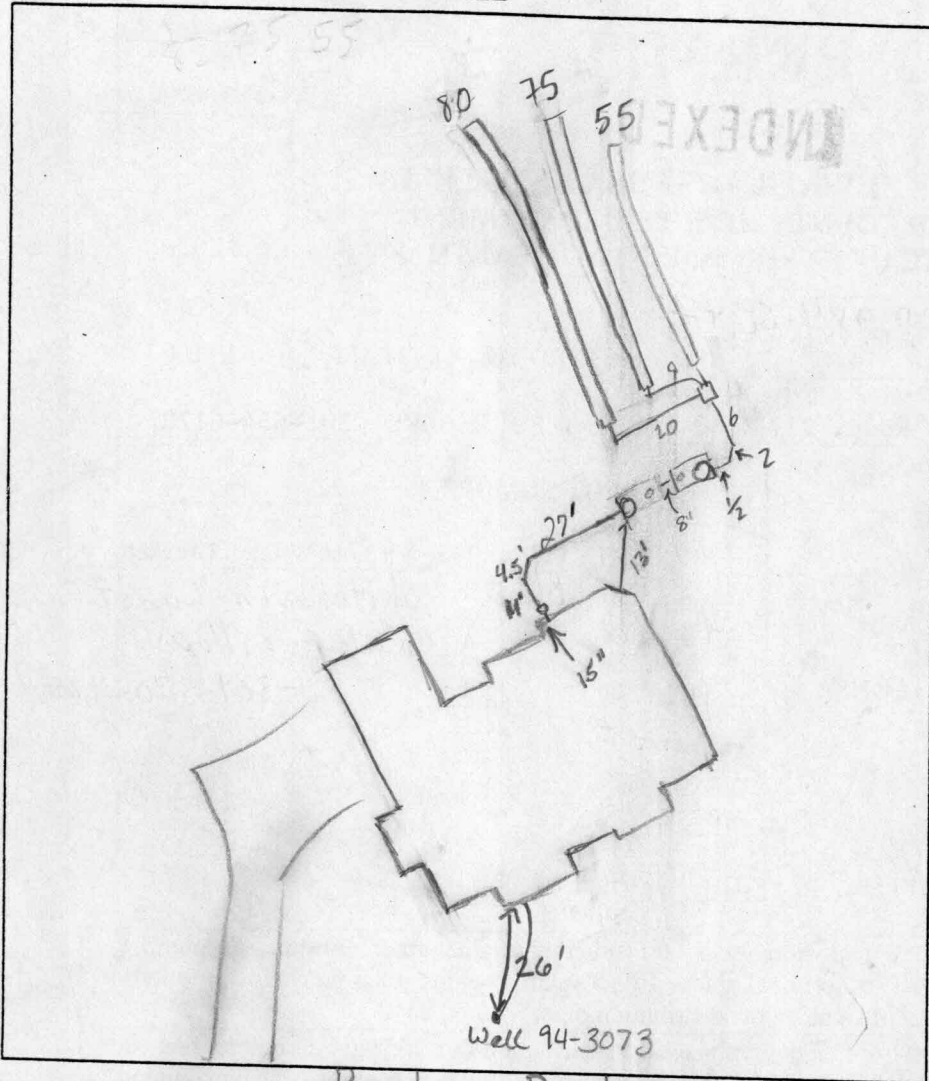

TRENCH DATA

TRENCH WIDTH 3
 TRENCH INLET DEPTH 4.5
 TRENCH BOTTOM DEPTH 8.5
 DEPTH OF STONE 4
 NUMBER OF TRENCHES 3
 TOTAL TRENCH LENGTH 210'
 ABSORBENT AREA 840 ft²
 DISTRIBUTION BOX LEVEL
 BAFFLE IN DISTRIBUTION BOX

SEPTIC TANK DATA baffled

SEPTIC TANK 1250 T.S. GALLONS
 MANHOLE RISER FRONT
 6 INCH INSPECTION PORT back

PUMP CHAMBER DATA

PUMP CHAMBER GALLONS 1250 T.S.
 MANHOLE RISER Back of tank
 ALARM Functional
 PUMP PERFORMANCE TEST YES

PRE-CONSTRUCTION INSPECTION: Braeburn Road 10/29/01 To install as per B.P. plan (BB)

INSPECTION COMMENTS: 10/29/01 Need House Connection (BB)
10/30/01 D.B. ADJUSTED PER PREV. INSTRUCTION TO RT. FRONT COR
OF SEPTIC AREA; OK TO COVER; HOLD FOR PUMP/ALARM INSP
TOPD NOT PER PLAN MR/KG 2/22/02 Pump & Alarm test OK (BB)

INSPECTOR [Signature]

DATE SYSTEM APPROVED 2/22/02

BUILDING PERMIT SIGNED

GENERAL NOTES:

- 1) THIS PLAT IS PREPARED FOR THE BENEFIT OF THE CLIENT SIGNING THE HOUSE LOCATION SURVEY APPROVAL FORM INsofar AS IT IS REQUIRED BY A LENDER OR TITLE INSURANCE COMPANY OR ITS AGENTS IN CONNECTION WITH THE CONTEMPLATED TRANSFER, FINANCING OR RE-FINANCING. UNLESS INDICATED AS BEING A BOUNDARY SURVEY, THIS PLAT IS NOT INTENDED FOR USE IN THE ESTABLISHMENT OF PROPERTY LINES AND IS NOT TO BE RELIED UPON FOR THE ESTABLISHMENT OR LOCATIONS OF FENCES, GARAGES, BUILDINGS OR OTHER EXISTING OR FUTURE IMPROVEMENTS. AS A RESULT, THIS PLAT DOES NOT PROVIDE FOR ACCURATE IDENTIFICATION OF PROPERTY LINE, BUT SUCH IDENTIFICATION MAY NOT BE REQUIRED FOR THE TRANSFER OF TITLE OR SECURING FINANCING OR RE-FINANCING.
- 2) SUBJECT PROPERTY IS SHOWN IN ZONE C ON THE NATIONAL FLOOD INSURANCE PROGRAM FLOOD INSURANCE RATE MAP OF HOWARD COUNTY, MARYLAND, COMMUNITY PANEL No. 240044 0033 B, EFFECTIVE DATE: DEC. 4, 1986.
- 3) THE OFFSETS FROM BUILDING LINE TO PROPERTY LINE AS SHOWN ON THE PLAT HEREON ARE TO AN ACCURACY OF 1' PLUS OR MINUS (+).
- 4) NO TITLE REPORT FURNISHED, SUBJECT TO ALL EASEMENTS AND CONDITIONS OF RECORD.

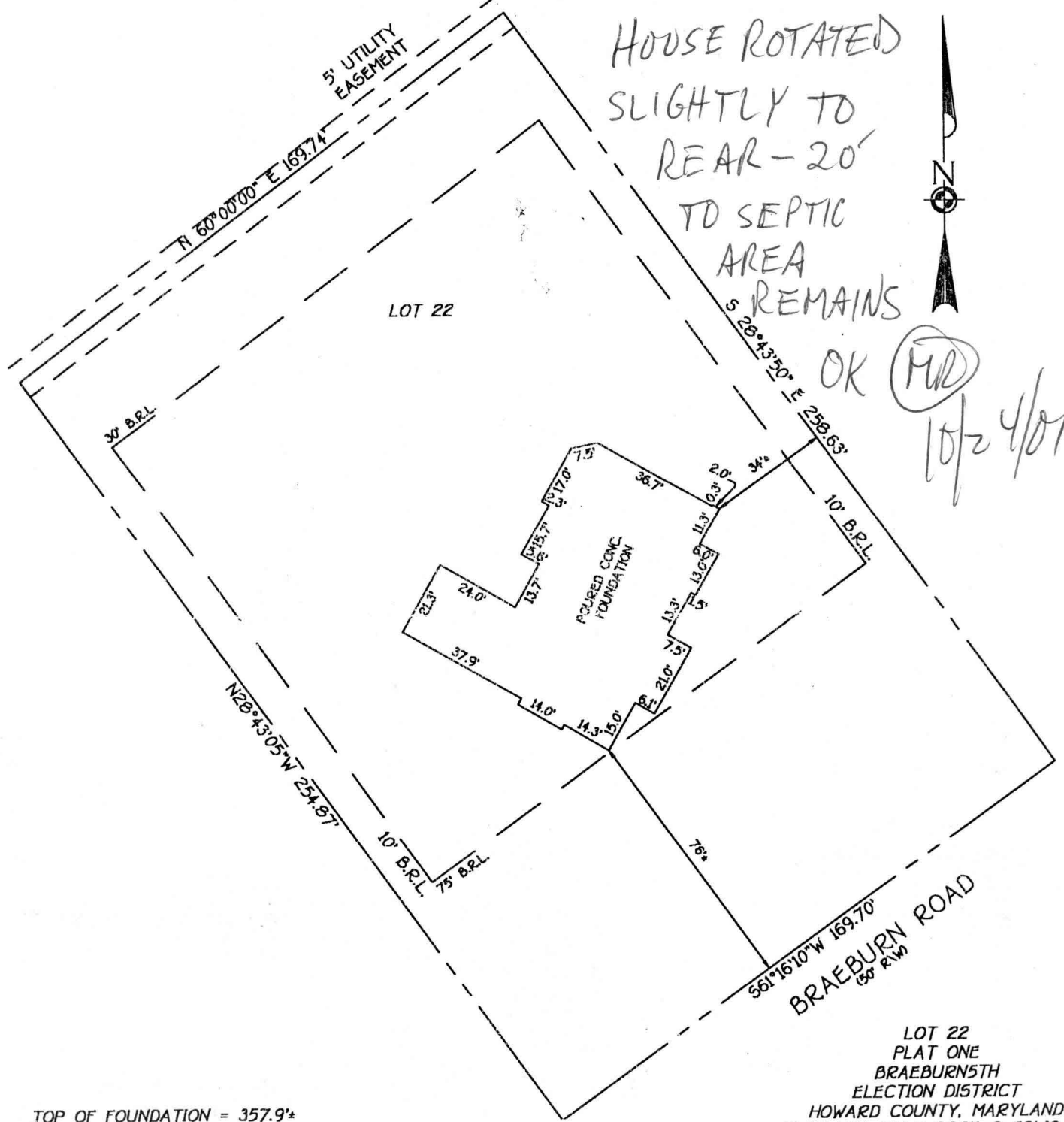

FISHER, COLLINS & CARTER, INC.
 CIVIL ENGINEERING CONSULTANTS & LAND SURVEYORS
 CENTENNIAL SQUARE OFFICE PARK - 10272 BALTIMORE NATIONAL PIKE
 ELLICOTT CITY, MARYLAND 21042
 (410) 461 - 2855

FCC •

PROFESSIONAL LAND SURVEYOR
 REG. 582

5/23/01
 DATE

HOUSE LOCATION DRAWING

FOUNDATION LOCATION: 5/22/10
 FINAL LOCATION: _____
 BOUNDARY SURVEY: _____

SCALE: 1"=40'
 DATE: 5/23/01
 DRAWN BY: I.P.F.
 CHECKED BY: S.R.P.
 PROJECT No.: 61593