

# APPLICATION

A 07501

P \_\_\_\_\_

SEWAGE DISPOSAL TESTING

MARYLAND STATE DEPARTMENT OF HEALTH

HOWARD COUNTY

ELLICOTT CITY

DISTRICT \_\_\_\_\_

DATE 9-30-63

Septic Tank - <sup>1000</sup> 250 gal.  
Drywell - 360 sq ft abundant side wall area to be in  
below the inlet pipe 3

**VOLD**

Place dry well about 90 ft from front lot line and about 15 ft  
from right side line which is determined as you face  
lot from Braeburn Rd. **REDD**  
**REDD**

TO: THE COUNTY HEALTH OFFICER  
ELLICOTT CITY, MARYLAND

I, HEREBY, APPLY FOR THE NECESSARY TESTS IN ORDER TO CONSTRUCT (OR RECONSTRUCT) A SEWAGE DISPOSAL SYSTEM.

PROPERTY OWNER A. H. Young (Mauck?)  
ADDRESS \_\_\_\_\_ PHONE \_\_\_\_\_

PROPERTY LOCATION:

SUBDIVISION Braeburn LOT NO. 22  
ROAD AND DESCRIPTION Cherrytree Rd. Braeburn Rd

OCCUPANT \_\_\_\_\_ PHONE \_\_\_\_\_  
PERSON TO CONSTRUCT SYSTEM \_\_\_\_\_  
ADDRESS \_\_\_\_\_ PHONE \_\_\_\_\_

**THE SYSTEM UNDER THIS PERMIT IS ACCEPTABLE ONLY UNTIL PUBLIC FACILITIES BECOME AVAILABLE.**

SIZE OF LOT 1/2 acre TYPE BLDG. 3  
NUMBER OF BEDROOMS

IF NOT SINGLE RESIDENCE DESCRIBE \_\_\_\_\_

SIGNATURE OF APPLICANT N. Robert Kubitt

APPROVED BY DW Monaghan FOR dry well DATE 10/3/63  
(KIND OF SYSTEM)

REJECTED BY \_\_\_\_\_ FOR \_\_\_\_\_ DATE \_\_\_\_\_  
(KIND OF SYSTEM)

HOLD PENDING FURTHER TESTS \_\_\_\_\_ DATE \_\_\_\_\_

REASONS FOR REJECTION OR HOLDING \_\_\_\_\_

# THIS IS NOT A PERMIT

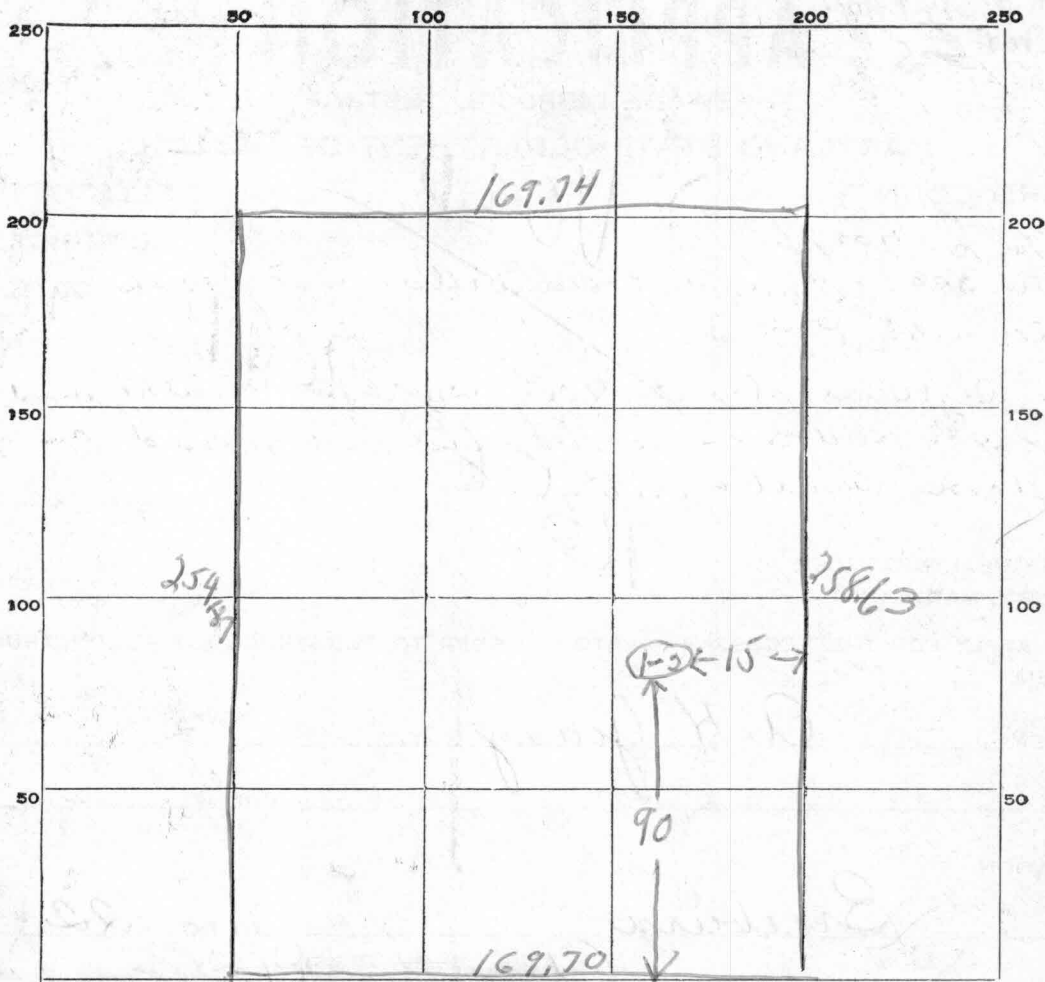

INDICATE NORTH. - NAME ADJOINING ROADWAY AS BASE LINE.

*Braeburn Rd.*

DATE	TEST NO.	DEPTH	PRE-WET		TEST - 1" DROP		TIME
			START	STOP	START	STOP	
	1	9	946	948	948	951	3 min
	2	4	947	948	948	952	4 min

SOIL AUGER FINDING \_\_\_\_\_

TESTED BY *DWIGHT HEP 10/3/63*

REMARKS \_\_\_\_\_

ALSO PRESENT *3 tests* LOT NO. *22*

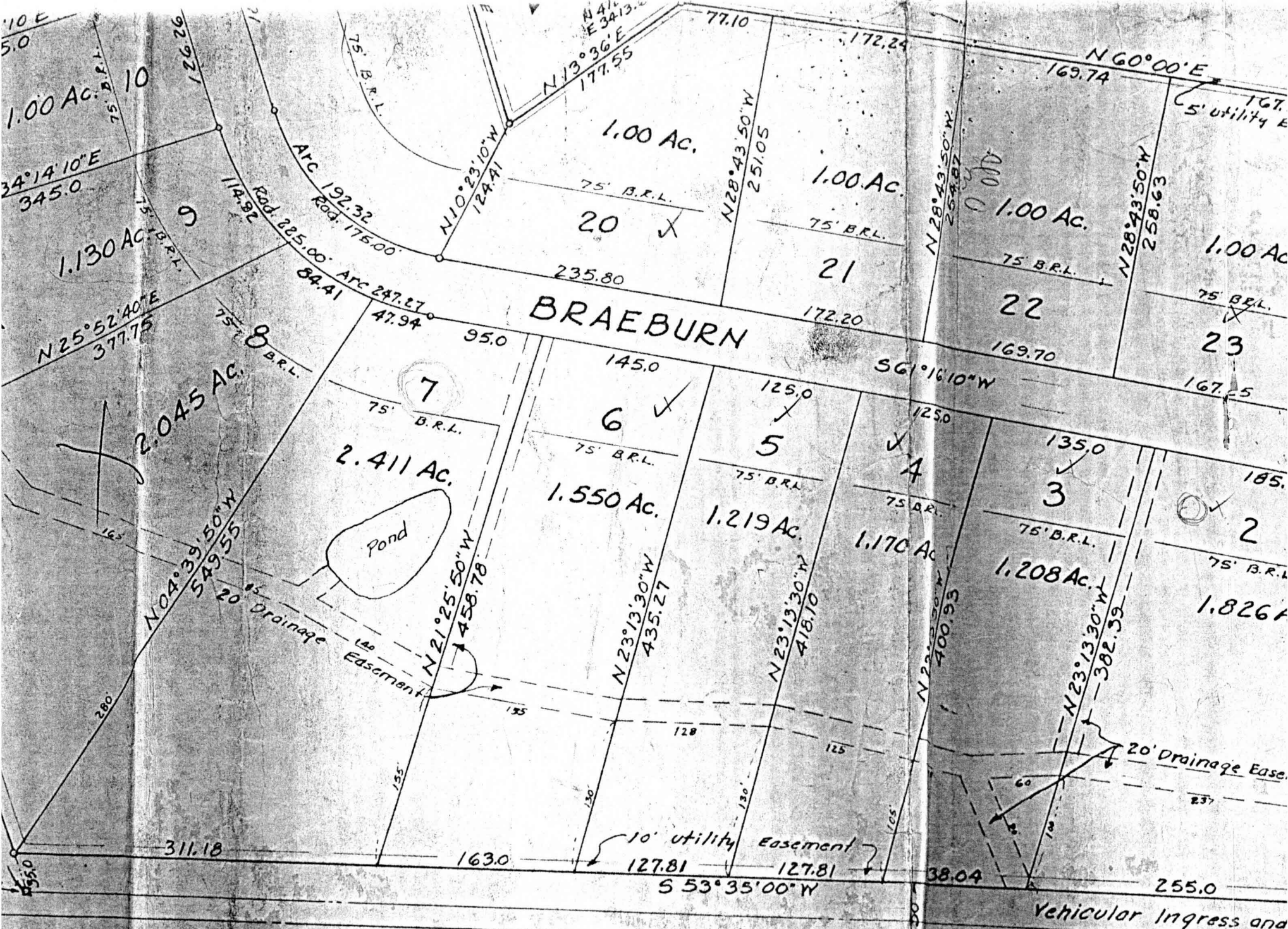

**CEEDAR**

I A M I