

(Visual Cole)

APPLICATION

File needed, 7/27/73 W.W.M.

A 09426
P _____

8/6/73 3 PM

SEWAGE DISPOSAL TESTING

MARYLAND STATE DEPARTMENT OF HEALTH

HOWARD COUNTY 3 bedroom - 1,000 gallons

ELLICOTT CITY

DISTRICT 5

DATE 11/23/64

Septic Tank - 1,000 gal.

Leaching Bed 30 ft long and 20 ft wide installed at a depth not exceeding 5 ft below original grade. This depth is measured to bottom of gravel.

Place Leaching Bed between 60 and 90 ft from rear lot line and between 130 and 170 ft from right sideline as seen when facing lot from Braeburn Rd.

TO: THE COUNTY HEALTH OFFICER
ELLICOTT CITY, MARYLAND

Void water 4 3/5 - 5' 8-6-73, w.w.z.

I, HEREBY, APPLY FOR THE NECESSARY TESTS IN ORDER TO CONSTRUCT (OR RECONSTRUCT) A SEWAGE DISPOSAL SYSTEM.

PROPERTY OWNER A. H. Young, Jr., Inc.

ADDRESS Ashton, Maryland PHONE WA 4-4103

PROPERTY LOCATION:

SUBDIVISION Braeburn LOT NO. 27, Plat 1

ROAD AND DESCRIPTION Braeburn Rd.

OCCUPANT _____ PHONE _____

PERSON TO CONSTRUCT SYSTEM _____ PHONE _____

THE SYSTEM UNDER THIS PERMIT IS ACCEPTABLE ONLY UNTIL PUBLIC FACILITIES BECOME AVAILABLE

ADDRESS _____ PHONE _____

SIZE OF LOT 27x 1.575 acres TYPE BLDG. 4 NUMBER OF BEDROOMS

IF NOT SINGLE RESIDENCE DESCRIBE _____

SIGNATURE OF APPLICANT s/s A. H. Young, Jr.

APPROVED BY R. D. [Signature] FOR Leaching Bed DATE 12/23/64
(KIND OF SYSTEM)

REJECTED BY WZFP FOR ANY - WATER IN PERC AREA DATE 1973
(KIND OF SYSTEM)

HOLD PENDING FURTHER TESTS _____ DATE _____

REASONS FOR REJECTION OR HOLDING WATER AT 5' IN LOW PART OF PERC AREA

IN 1973 RE-TEST SHORTLY AFTER HURRICANE AGNES - APPROX WITHDRAWN

8/6/73 PER WILLIAM ZEPP // LOT MUST BE RETESTED IN WET SEASON. C. Williams
8/28/85

THIS IS NOT A PERMIT

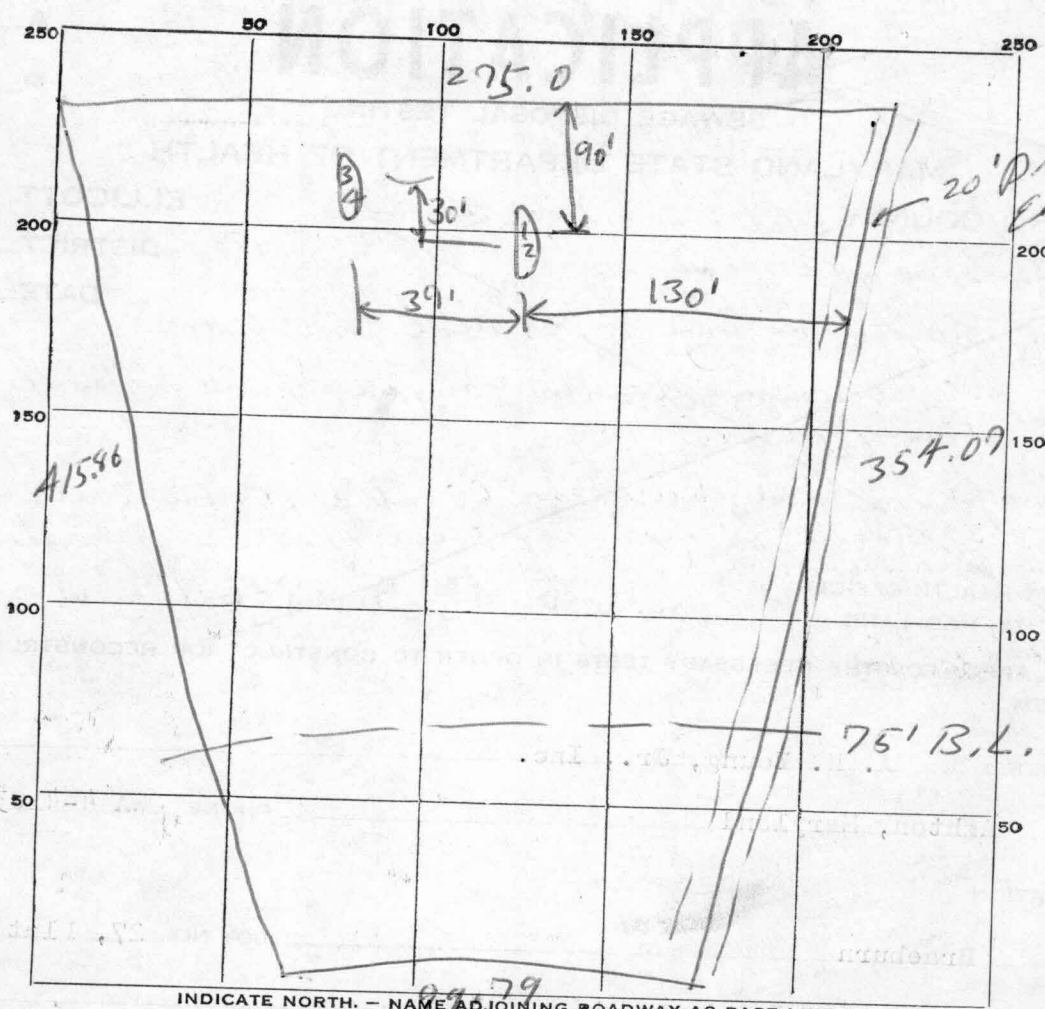

TESTS CONDUCTED AT END OF YEAR FOLLOWING DROUGHT SUMMER

DATE	TEST NO.	DEPTH	PRE-WET		TEST - 1" DROP		TIME
			START	STOP	START	STOP	
12/22/14	1	8 1/2 ft.	1035	1040	1040	1055	15 min.
	2	4 1/2 ft.	1036	1040	1040	1046	6 min.
	3	8 1/2 ft.	1042	1048	1048	1103	15 min.
	4	4 1/2 ft.	1043	1045	1045	1047	3 min.

SOIL AUGER FINDING _____
 TESTED BY ADF B.W.M. 12/22/14
 REMARKS Leaching bid - Maximum depth at any point 5 ft.
 ALSO PRESENT _____