

4/27/01 layout 11:00 AM 4/29/01 pm

5/1/01 pm c.u.

PERMIT

SEWAGE DISPOSAL SYSTEM
HOWARD COUNTY HEALTH DEPARTMENT
BUREAU OF ENVIRONMENTAL HEALTH
410-313-2640

P 515210-A
A _____

ISSUE DATE 4/19/01

APPROVAL DATE 5/1/01

INDEXED

Fogles Septic Clean, Inc 03-333264 IS PERMITTED TO INSTALL X ALTER _____

ADDRESS 580 Obrecht Road, Sykesville, MD 21784 PHONE 410-795-5670

UBDIVISION The Paddocks LOT NUMBER 11 ADDRESS 13717 Bold Venture Drive

PROPERTY OWNER Pulte Homes Corp PROPERTY OWNER'S ADDRESS 1501 S Edgewood St. #K

SEPTIC TANK CAPACITY 1250 GALLONS (21227)

PUMP CHAMBER CAPACITY N/A GALLONS

NUMBER OF BEDROOMS 4

SQUARE FEET PER BEDROOM 210

LINEAR FEET OF TRENCH REQUIRED 280

TRENCHES: Trenches to be 3 feet wide. Inlet 3.5 feet below original grade. Bottom maximum depth 5.5 feet below original grade. 2 feet of stone below distribution ~~box~~ pipe.

LOCATION: Place the distribution box 25 feet from the left (303.39') lot line and 115 feet from the front lot line as seen from Bold Venture Drive. Run trenches along contour toward the road.
2/21/01 OK (BB)

PLANS APPROVED Donna K. Soe, R.S. DATE 2/7/2001

PERMIT VOID AFTER 2 YEARS

OLD PERMIT SIGNED AND RETURNED 2-28-02
800134612
IG POOL 300' x 47'

NOTE: CONTRACTOR RESPONSIBLE FOR SCHEDULING A PRE-CONSTRUCTION INSPECTION FOR ALL INSTALLATIONS

NOTE: TOP OF SEPTIC TANKS ARE TO BE NO DEEPER THAN 3.0 FEET BELOW FINISH GRADE

NOTE: WATERTIGHT SEPTIC TANKS REQUIRED

NOTE: CLEANOUT REQUIRED EVERY 70 FEET OF SEWER LINE AND/OR AT 90° SWEEPS IN LINES FROM HOUSE TO DRAIN FIELDS, 90° ELBOWS ARE NOT ACCEPTABLE

NOTE: ALL PARTS OF SEPTIC SYSTEMS (I.E. TANK, DISTRIBUTION BOX, DRAINFIELDS) TO BE 100 FEET FROM ANY WATER WELL UNLESS OTHERWISE SPECIFICALLY AUTHORIZED

NOTE: NO ABSORPTION TRENCH TO EXCEED 100 FEET IN LENGTH UNLESS SPECIFICALLY AUTHORIZED

OLD PERMIT SIGNED AND RETURNED 8/29/01
800132192 - deck

NOTE: ALL PIPE FROM HOUSE TO SEPTIC TANK MUST BE CAST IRON OR SCHEDULE 35/40 PVC OR ABS

NOTE: MANHOLE RISERS REQUIRED ON ALL SEPTIC TANKS AND PUMP CHAMBERS

NOTE: DISTRIBUTION BOXES MUST HAVE BAFFLES

NOTE: IF PUMPED SEPTIC SYSTEM REQUIRED, (1) SEPTIC PUMP DETAIL TO BE PROVIDED BY INSTALLER PRIOR TO ISSUANCE OF SEPTIC PERMIT (2) PUMP PERFORMANCE TEST IS NECESSARY PRIOR TO HEALTH DEPARTMENT APPROVAL OF SEPTIC PERMIT

NEITHER THE HOWARD COUNTY COUNCIL NOR THE HEALTH DEPARTMENT IS RESPONSIBLE FOR THE SUCCESSFUL OPERATION OF ANY SYSTEM
PERMITTEE RESPONSIBLE FOR OBTAINING FINAL APPROVAL ON THIS PERMIT
CALL 410-313-2640 FOR INSPECTION OF SEPTIC SYSTEM

515210-A

HO-94-2571

NOT TO SCALE

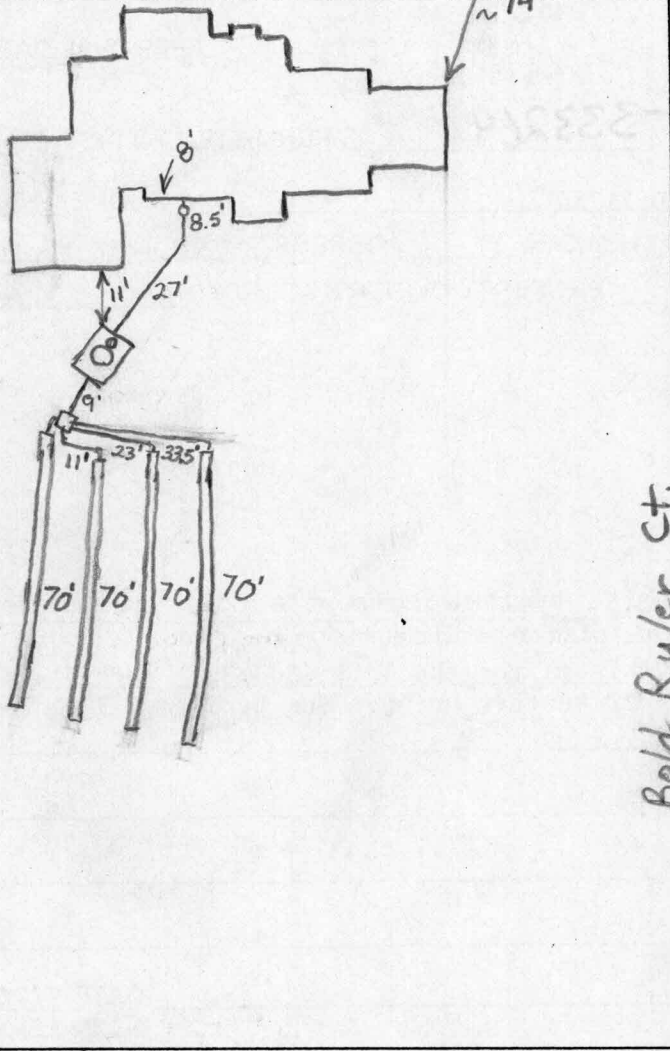

Bold Ruler Ct.

TRENCH DATA

TRENCH WIDTH 3'
 TRENCH INLET DEPTH 3.5'
 TRENCH BOTTOM DEPTH 5.5'
 DEPTH OF STONE 2'
 NUMBER OF TRENCHES 4
 TOTAL TRENCH LENGTH 280'
 ABSORBENT AREA 840 sq.ft.
 DISTRIBUTION BOX LEVEL OK
 BAFFLE IN DISTRIBUTION BOX Yes

SEPTIC TANK DATA

SEPTIC TANK 1250 TS GALLONS
 MANHOLE RISER Yes
 6 INCH INSPECTION PORT Yes

PUMP CHAMBER DATA

~~PUMP CHAMBER GALLONS _____~~
~~MANHOLE RISER _____~~
~~ALARM _____~~
~~PUMP PERFORMANCE TEST _____~~

N/A

Bold Venture Ct.

PRE-CONSTRUCTION INSPECTION: 4/27/01 SDA staked - layout confirmed -

OK to install system as specified. DIC

INSPECTION COMMENTS: 4/30/01 Tank set. (BB) System satisfactory. OK. to cover. (BB)

INSPECTOR B. Baker

DATE SYSTEM APPROVED 5/1/01

GENERAL NOTES:

- 1) THIS PLAT IS PREPARED FOR THE BENEFIT OF THE CLIENT SIGNING THE HOUSE LOCATION SURVEY APPROVAL FORM INsofar AS IT IS REQUIRED BY A LENDER OR TITLE INSURANCE COMPANY OR ITS AGENTS IN CONNECTION WITH THE CONTEMPLATED TRANSFER, FINANCING OR RE-FINANCING. UNLESS INDICATED AS BEING A BOUNDARY SURVEY, THIS PLAT IS NOT INTENDED FOR USE IN THE ESTABLISHMENT OF PROPERTY LINES AND IS NOT TO BE RELIED UPON FOR THE ESTABLISHMENT OR LOCATIONS OF FENCES, GARAGES, BUILDINGS OR OTHER EXISTING OR FUTURE IMPROVEMENTS. AS A RESULT, THIS PLAT DOES NOT PROVIDE FOR ACCURATE IDENTIFICATION OF PROPERTY LINE, BUT SUCH IDENTIFICATION MAY NOT BE REQUIRED FOR THE TRANSFER OF TITLE OR SECURING FINANCING OR RE-FINANCING.
- 2) SUBJECT PROPERTY IS SHOWN IN ZONE C ON THE NATIONAL FLOOD INSURANCE PROGRAM FLOOD INSURANCE RATE MAP OF HOWARD COUNTY, MARYLAND, COMMUNITY PANEL No. 240044 0012 B, EFFECTIVE DATE: DEC. 4, 1986
- 3) THE OFFSETS FROM BUILDING LINE TO PROPERTY LINE AS SHOWN ON THE PLAT HEREON ARE TO AN ACCURACY OF 1' PLUS OR MINUS (±).
- 4) NO TITLE REPORT FURNISHED, SUBJECT TO ALL EASEMENTS AND CONDITIONS OF RECORD.

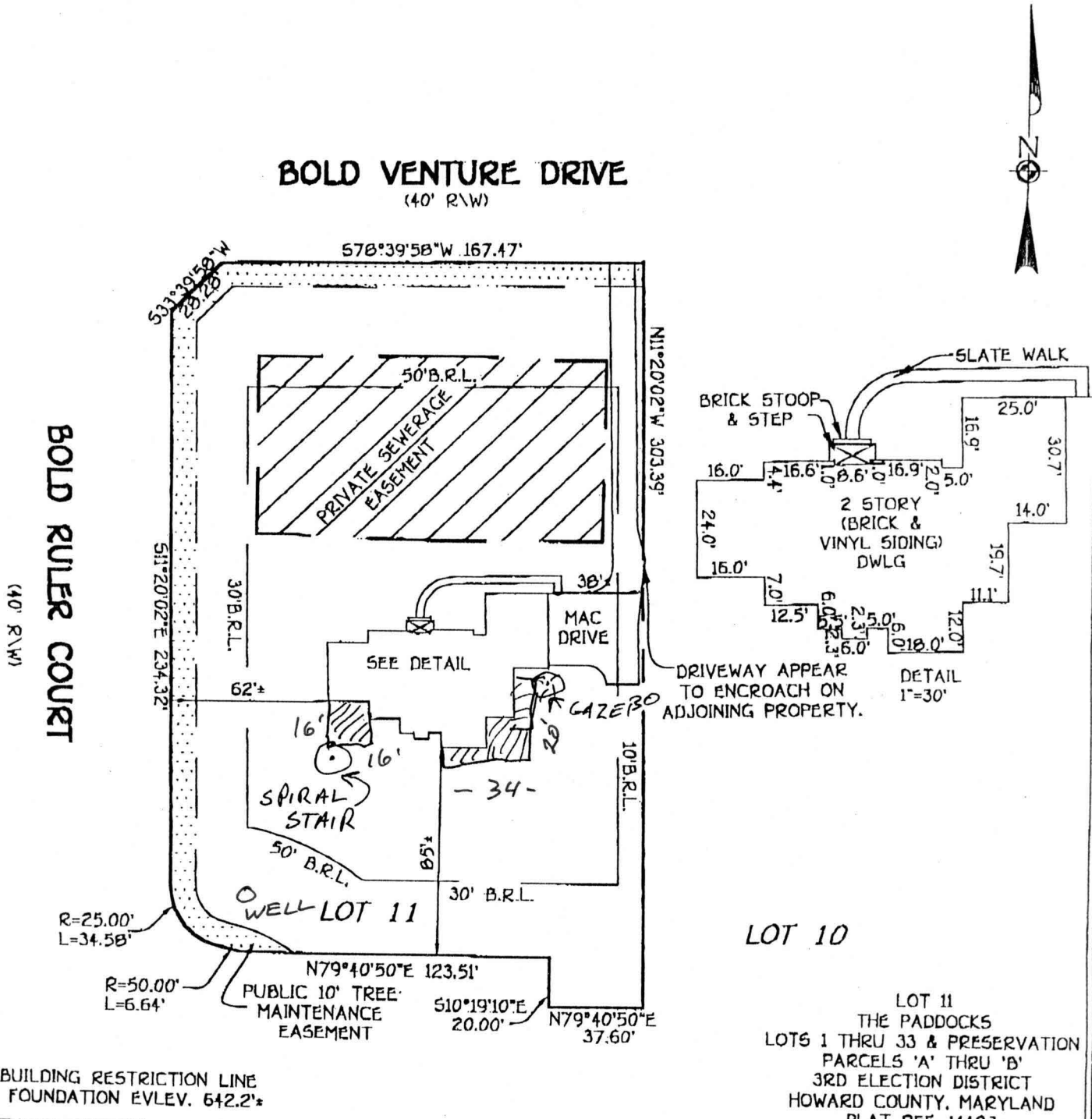

B.R.L.= BUILDING RESTRICTION LINE
TOP OF FOUNDATION EVLEV. 642.2*

LOT 11
THE PADDOCKS
LOTS 1 THRU 33 & PRESERVATION
PARCELS 'A' THRU 'B'
3RD ELECTION DISTRICT
HOWARD COUNTY, MARYLAND
PLAT REF. 14483

FISHER, COLLINS & CARTER, INC.
CIVIL ENGINEERING CONSULTANTS & LAND SURVEYORS
CENTENNIAL SQUARE OFFICE PARK - 10772 BALTIMORE NATIONAL PIKE
ELLCOTT CITY, MARYLAND 21042
(410) 461 - 2855

FCC •

PROFESSIONAL LAND SURVEYOR
REG. # 502

DATE 7/18/01

HOUSE LOCATION DRAWING

FOUNDATION LOCATION: 2/28/01
FINAL LOCATION: 7/18/01
BOUNDARY SURVEY: _____

SCALE: 1"=60'
DATE: 7/18/01
DRAWN BY: J.E.E.
CHECKED BY: S.R.P.
PROJECT No.: 30664