

C 1 07620

SEQUENCE NO. (MDE USE ONLY)

STATE OF MARYLAND WELL COMPLETION REPORT

FILL IN THIS FORM COMPLETELY PLEASE TYPE

THIS REPORT MUST BE SUBMITTED AFTER WELL IS COMPLETED.

COUNTY NUMBER 13

ST/CO USE ONLY DATE Received MM DD YY

DATE WELL COMPLETED

Depth of Well

PERMIT NO. FROM "PERMIT TO DRILL WELL" HO-94-2569

OWNER: MOBBERLY GRETCHEN, STREET OR RFD: PFEFFENKORN RD, TOWN: GLENELG, SUBDIVISION: MOBBERLY PROPERTY, SECTION: , LOT: 9

WELL LOG

Not required for driven wells

GROUTING RECORD

WELL HAS BEEN GROUTED (Y), TYPE OF GROUTING MATERIAL (CM), CEMENT (CM), BENTONITE CLAY (BC), NO. OF BAGS (24), NO. OF POUNDS (2236), GALLONS OF WATER (144), DEPTH OF GROUT SEAL (0 to 80 ft.)

CASING RECORD

MAIN CASING TYPE (ST), Nominal diameter top (main) casing (06), Total depth of main casing (84)

OTHER CASING (if used)

Table for other casing with columns for diameter and depth.

SCREEN RECORD

screen type or open hole (HO), insert appropriate code below

DEPTH (nearest ft.)

Table for depth with columns for casing and screen diameters and depths.

C 3

PUMPING TEST

HOURS PUMPED (03), PUMPING RATE (10), METHOD USED TO MEASURE PUMPING RATE (192L), WATER LEVEL (39 ft. before, 66 ft. when pumping), TYPE OF PUMP USED (S) submersible

PUMP INSTALLED

DRILLER INSTALLED PUMP (NO), TYPE OF PUMP INSTALLED PLACE (29), CAPACITY: GALLONS PER MINUTE (31), PUMP HORSE POWER (37), PUMP COLUMN LENGTH (41), CASING HEIGHT (+) above LAND SURFACE (01) (nearest foot)

LOCATION OF WELL ON LOT

SHOW PERMANENT STRUCTURES AND INDICATE NOT LESS THAN TWO DISTANCES (MEASUREMENTS TO WELL)

NUMBER OF UNSUCCESSFUL WELLS:

WELL HYDROFRACTURED (Y)

CIRCLE APPROPRIATE LETTER: A, E, P

I HEREBY CERTIFY THAT THIS WELL HAS BEEN CONSTRUCTED IN ACCORDANCE WITH COMAR 26.04.04 "WELL CONSTRUCTION" AND IN CONFORMANCE WITH ALL CONDITIONS STATED IN THE ABOVE CAPTIONED PERMIT...

DRILLERS LIC. NO. 1 MSD 009, DRILLERS SIGNATURE (Allen Compton)

LIC. NO. 1 D

SITE SUPERVISOR (sign. of driller or journeyman responsible for sitework if different from permittee)

GRAVEL PACK IF WELL DRILLED WAS FLOWING WELL INSERT F IN BOX 68

MDE USE ONLY (NOT TO BE FILLED IN BY DRILLER) T (E.R.O.S.) W Q

TELESCOPE CASING LOG INDICATOR OTHER DATA

No Survey stakes

B 1 13804

SEQUENCE NO. (MDE USE ONLY)

STATE OF MARYLAND PERMIT TO DRILL WELL please print or type

STATE PERMIT NUMBER

H0 - 94 - 2569 fill in this form completely

Date Received (APA)

OWNER INFORMATION

Mobberley Gretchen Route 144 West Friendship MD 21794

B 3 LOCATION OF WELL

Howard MOBBERLEY PRO. Glenclg

DRILLER INFORMATION

Aiken Compton M S D 009 Fogle's Well Drilling 580 Obrecht rd. Sykesville Aiken Compton 11899

B 4 DIRECTION OF WELL FROM TOWN (CIRCLE BOX)

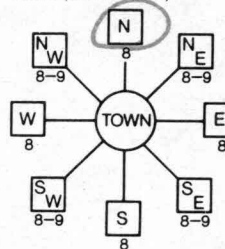

PfefferKorn NEAR WHAT ROAD

ON WHICH SIDE OF ROAD (CIRCLE APPROPRIATE BOX) NORTH WEST SOUTH EAST

TAX MAP: 22 BLK: 17 PARCEL 141-234

B 2 WELL INFORMATION

APPROX. PUMPING RATE 5 AVERAGE DAILY QUANTITY NEEDED 500

USE FOR WATER (CIRCLE APPROPRIATE BOX)

- DOMESTIC POTABLE SUPPLY & RESIDENTIAL IRRIGATION (circled) FARMING... INDUSTRIAL... PUBLIC WATER SUPPLY WELL TEST... GEO-THERMAL

NOT TO BE FILLED IN BY DRILLER HEALTH DEPARTMENT APPROVAL

Howard 13 COUNTY NAME COUNTY NO. STATE SIGNATURE DATE ISSUED 01/27/00 CO SIGNATURE G. Weller 01/26/01 NORTH GRID 526 000 EAST GRID 0805 000

APPROXIMATE DEPTH OF WELL 200 FEET

APPROXIMATE DIAMETER OF WELL 6" NEAREST INCH

METHOD OF DRILLING (circle one)

AIR-ROtary JETted ROTARY (Hydraulic Rotary) DRIVE-POINT

REPLACEMENT OR DEEPEMED WELLS (CIRCLE APPROPRIATE BOX)

- THIS WELL WILL NOT REPLACE AN EXISTING WELL THIS WELL WILL REPLACE A WELL THAT WILL BE ABANDONED AND SEALED THIS WELL WILL REPLACE A WELL THAT WILL BE USED AS A STANDBY-CONTACT LOCAL APPROVING AUTHORITY FOR POLICY ON STANDBY WELLS THIS WELL WILL DEEPEM AN EXISTING WELL

PERMIT NUMBER OF WELL TO BE REPLACED OR DEEPEMED (IF AVAILABLE) 41

Not to be filled in by driller (MDE OR COUNTY USE ONLY)

APPROP. PERMIT NUMBER 54 G A P 63 PERMIT No. H0 - 94 - 2569

SHOW MAJOR FEATURES OF BOX & LOCATE WELL WITH AN X

SOURCES OF DRILLING WATER 1. 2. 3.

WRITE THE BOX NUMBER FROM THE MAP HERE

8005 5206

DRAW A SKETCH BELOW SHOWING LOCATION OF WELL IN RELATION TO NEARBY TOWNS AND ROADS AND GIVE DISTANCE FROM WELL TO NEAREST ROAD JUNCTION

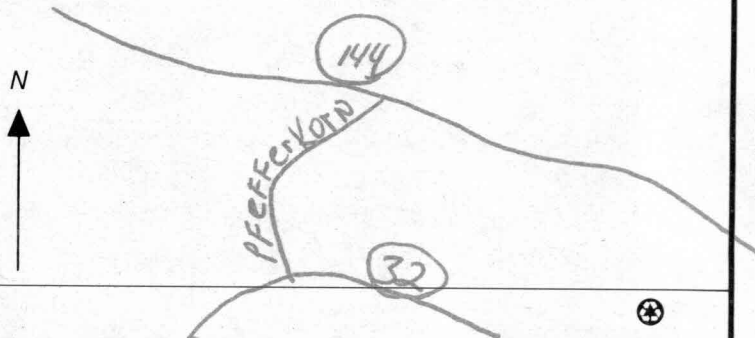

ATTN: DAVE 9/2/01
Anytime

HOWARD COUNTY HEALTH DEPARTMENT
BUREAU OF ENVIRONMENTAL HEALTH
WATER AND SEWERAGE PROGRAM
TEL: (410)313-2640 FAX: (410)313-2648

Information Form for the Installation of the Well Pump, Pitless Adapter, and Supply Piping

NOTE: The installer is responsible for requesting an inspection prior to 9 am on the day of the desired inspection. No work is to be covered until approved by the Health Department. All installations must comply with the National Standard Plumbing Code (NSPC, as amended locally) and COMAR 26.04.04 (MD Well Construction Regulations). Submission of a complete form is required prior to Use and Occupancy approval.

Company Name: Fogles Well Drilling Telephone #: 410-795-5670
Address: 588 Obrecht Rd
Sykesville MD 21784

(Must circle one) Licensed Plumber Licensed Well Driller Licensed Well Pump Installer

License # and name of individual responsible for the field installation:
Name (Print): Allen Compton License# MSD009

*A licensed individual must perform the actual installation. Apprentices must be under the direct supervision of a licensed journeyman or master plumber, pump installer or well driller. Licenses may be subjected to field verification.

Name of Property Owner: Pulte Homes Telephone #: _____
Subdivision: The Paddock Lot #: 9 Well Tag #: HO-94-2569
Site Address: 13709 Bold Venture DR

Submersible Pump Data Pitless Adapter Well Cap and Electric Conduit
Make: Goulds Make: Campbell Two piece watertight cap: Yes
Model #: 2445059004 Model#: _____ Screened, vented well cap: Yes
Pump Capacity 5 GPM Depth: 42" (36" min) Cap secured to casing: Yes
Well Yield: 10 GPM NSF approved: Yes Conduit min 18" B.G.: Yes
Depth of well encountered at time of pump installation: 200(feet) Conduit secured to well cap: Yes
If pump capacity exceeds well yield, a low water cut off switch is required by NSPC 1990 Section 17.8.4
Torque arrestors or Cable guards are required - Must circle one
Safety rope, if used, attached to inside of well casing with eye bolt: NO

Piping to house House Connection
Type: Black Plastic PVC sleeved to undisturbed soil at wall penetration: Yes
PSI: 160(160 psi min) Approximate length of sleeve: 5'
Depth of supply line: 42" (36" min) Sleeve caulked and sealed properly: Yes

The water supply line is required to be at least ten feet from the septic tank, pump chamber, sewage piping, distribution box, drainfields, and sewage reserve area. If this cannot be accomplished, contact this office for approval prior to installation.

Allen Compton 7-13-01
Signature of company representative responsible for installation date

For Health Department Use Only - Not to be completed by Installer

Date Insp. Requested: 7/11/01 Date Insp. Approved: 7/11/01 (SRIC)
Inspection Data: Pitless adapter and water supply line at least 36" below grade ✓
Two piece cap installed and attached to casing securely ✓
Elec. conduit extends at least 18" below grade/attached to cap properly ✓
Safety rope installed inside of well casing ✓
Correct well tag attached properly and casing 8" above finished grade ✓
Water supply line sleeved adequately at house connection ✓
Adequate grout observed below pitless adapter ✓

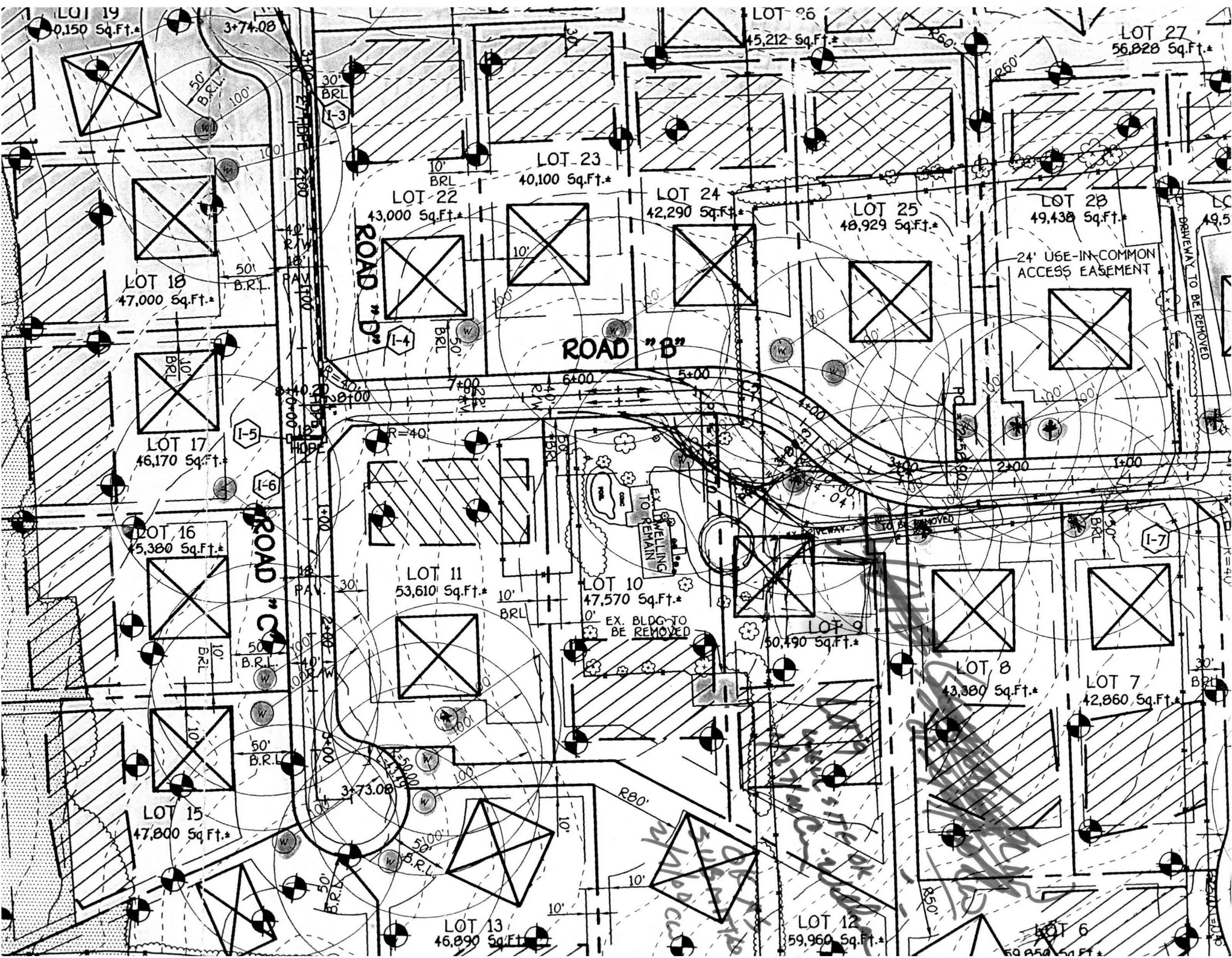

LOT 19
0,150 Sq.Ft.*
3+74.08
50' B.R.L.
100'
30' B.R.L.
1-3
10' B.R.L.
50' B.R.L.
1-5
1-6
ROAD "C"
PAV.
30'
50' B.R.L.
10'
50' B.R.L.
10'
LOT 18
47,000 Sq.Ft.*
LOT 17
46,170 Sq.Ft.*
LOT 16
45,380 Sq.Ft.*
LOT 15
47,800 Sq.Ft.*
3+73.08
50' B.R.L.
50'

LOT 23
40,100 Sq.Ft.*
LOT 22
43,000 Sq.Ft.*
ROAD "D"
10' B.R.L.
1-4
50' B.R.L.
10'
LOT 11
53,610 Sq.Ft.*
10' B.R.L.
LOT 10
47,570 Sq.Ft.*
0' EX. BLDG TO BE REMOVED
LOT 9
50,490 Sq.Ft.*
LOT 13
46,890 Sq.Ft.*
LOT 12
59,960 Sq.Ft.*
LOT 6
50,850 Sq.Ft.*

LOT 26
45,212 Sq.Ft.*
LOT 24
42,290 Sq.Ft.*
LOT 25
48,929 Sq.Ft.*
ROAD "B"
7+00
6+00
5+00
LOT 8
43,380 Sq.Ft.*
LOT 7
42,860 Sq.Ft.*
LOT 12
59,960 Sq.Ft.*
LOT 6
50,850 Sq.Ft.*

LOT 27
56,828 Sq.Ft.*
LOT 28
49,438 Sq.Ft.*
24' USE-IN-COMMON ACCESS EASEMENT
DRIVEWAY TO BE REMOVED
LOT 8
43,380 Sq.Ft.*
LOT 7
42,860 Sq.Ft.*
LOT 6
50,850 Sq.Ft.*