

6/19/07-PM
Septic CO. PM

03-333175

ISSUE DATE: 5/23/2001

APPROVAL DATE: 7/6/01

PERMIT

INDEXED

P 515258

A 59868

ON-SITE SEWAGE DISPOSAL SYSTEM HOWARD COUNTY HEALTH DEPARTMENT BUREAU OF ENVIRONMENTAL HEALTH

Fogles Septic Clean, Inc IS PERMITTED TO INSTALL ALTER

ADDRESS: 580 Obrecht Road, Sykesville 21784 PHONE NUMBER: 410-795-5670

SUBDIVISION: The Paddocks LOT NUMBER: 9

ADDRESS: 13709 Bold Venture Drive PROPERTY OWNER: Pulte Home Corp.

SEPTIC TANK CAPACITY (GALLONS): 1250 (TOP SEAM)

PUMP CHAMBER CAPACITY (GALLONS): N/A

NUMBER OF BEDROOMS: 4

SQUARE FEET PER BEDROOM: 210

LINEAR FEET OF TRENCH REQUIRED: 210

TRENCHES:	Trench to be 2.0 feet wide. Inlet 3.5 feet below original grade. Bottom maximum depth 7.5 feet below original grade. Effective area begins at 3.5 feet below original grade. 4.0 feet of stone below distribution pipe.
LOCATION:	From the bend in the right lot line, place the distribution box 125 feet down the right lot line and 45 feet off that lot line. Run three trenches along contour within the designated sewage disposal area.
NOTES:	

PLANS APPROVED: Mark Rifkin ON SRU 7/12/01 DATE: 4-3-01

- NOTE: PERMIT VOID AFTER 2 YEARS
- NOTE: CONTRACTOR RESPONSIBLE FOR SCHEDULING A PRE-CONSTRUCTION INSPECTION FOR ALL INSTALLATIONS
- NOTE: WATERTIGHT SEPTIC TANKS REQUIRED
- NOTE: ALL PARTS OF SEPTIC SYSTEM SHALL BE 100 FEET FROM ANY WATER WELL
- NOTE: MANHOLE RISERS REQUIRED ON ALL SEPTIC TANKS AND PUMP CHAMBERS

NEITHER THE HOWARD COUNTY COUNCIL NOR THE HEALTH DEPARTMENT IS RESPONSIBLE FOR THE SUCCESSFUL OPERATION OF ANY SYSTEM PERMITTEE RESPONSIBLE FOR OBTAINING FINAL APPROVAL ON THIS PERMIT CALL 410-313-2640 FOR INSPECTION OF SEPTIC SYSTEM

**BUILDING PERMIT SIGNAL
AND RETURNED**

B07003315- 0 x 12- Outdoor Kitchen

P 515258

NOT TO SCALE

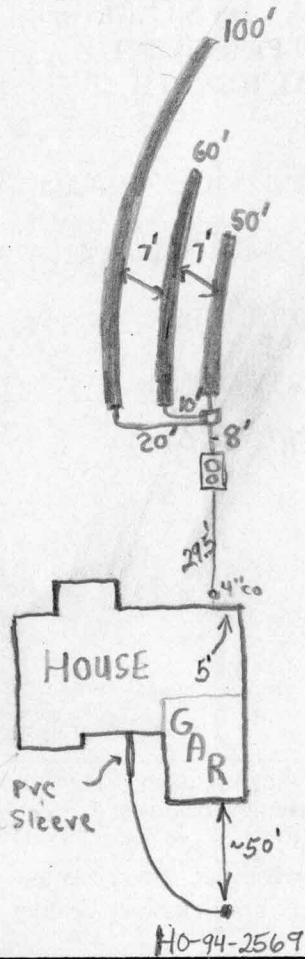

TRENCH DATA

TRENCH WIDTH 2'
 TRENCH INLET DEPTH 3.5'
 TRENCH BOTTOM DEPTH 7.5'
 DEPTH OF STONE 4'
 NUMBER OF TRENCHES 3
 TOTAL TRENCH LENGTH 210'
 ABSORBENT AREA 840ft²
 DISTRIBUTION BOX LEVEL
 BAFFLE IN DISTRIBUTION BOX

SEPTIC TANK DATA

SEPTIC TANK 1250 TS GALLONS
 MANHOLE RISER on center
 6 INCH INSPECTION PORT on front

PUMP CHAMBER DATA

PUMP CHAMBER GALLONS NA
 MANHOLE RISER NA
 ALARM NA
 PUMP PERFORMANCE TEST NA

Bold Venture Drive
 PRE-CONSTRUCTION INSPECTION: 6/15/01 To install as per planned. Told
builder to lower house connection 12". Plumber made connection approximately
 INSPECTION COMMENTS: 6" below final grade. (BB) 6/18/01 Tank set. Need house
connection. (BB) 6/19/01-OK TO COVER ALL WORK, HOUSE CONNECTION NEEDED - (SRK)
7/6/01 House connection made. (BB)

INSPECTOR B. Baker AND RETURNED DATE SYSTEM APPROVED 7/6/01

GENERAL NOTES:

- 1) THIS PLAT IS PREPARED FOR THE BENEFIT OF THE CLIENT SIGNING THE HOUSE LOCATION SURVEY APPROVAL FORM INsofar AS IT IS REQUIRED BY A LENDER OR TITLE INSURANCE COMPANY OR ITS AGENTS IN CONNECTION WITH THE CONTEMPLATED TRANSFER, FINANCING OR RE-FINANCING. UNLESS INDICATED AS BEING A BOUNDARY SURVEY, THIS PLAT IS NOT INTENDED FOR USE IN THE ESTABLISHMENT OF PROPERTY LINES AND IS NOT TO BE RELIED UPON FOR THE ESTABLISHMENT OR LOCATIONS OF FENCES, GARAGES, BUILDINGS OR OTHER EXISTING OR FUTURE IMPROVEMENTS. AS A RESULT, THIS PLAT DOES NOT PROVIDE FOR ACCURATE IDENTIFICATION OF PROPERTY LINE, BUT SUCH IDENTIFICATION MAY NOT BE REQUIRED FOR THE TRANSFER OF TITLE OR SECURING FINANCING OR RE-FINANCING.
- 2) SUBJECT PROPERTY IS SHOWN IN ZONE C ON THE NATIONAL FLOOD INSURANCE PROGRAM FLOOD INSURANCE RATE MAP OF HOWARD COUNTY, MARYLAND, COMMUNITY PANEL No. 240044 0012 B, EFFECTIVE DATE: DEC. 4, 1986.
- 3) THE OFFSETS FROM BUILDING LINE TO PROPERTY LINE AS SHOWN ON THE PLAT HEREON ARE TO AN ACCURACY OF 1' PLUS OR MINUS (+/-).
- 4) NO TITLE REPORT FURNISHED, SUBJECT TO ALL EASEMENTS AND CONDITIONS OF RECORD.

BOLD VENTURE DRIVE
(40' R\W)

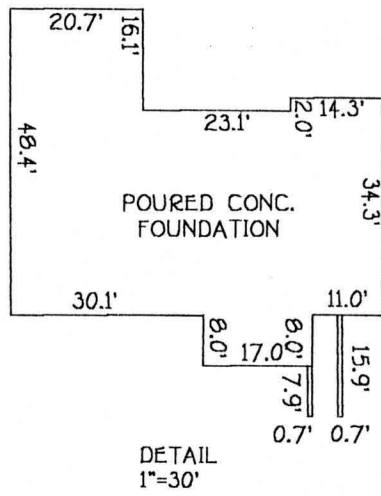
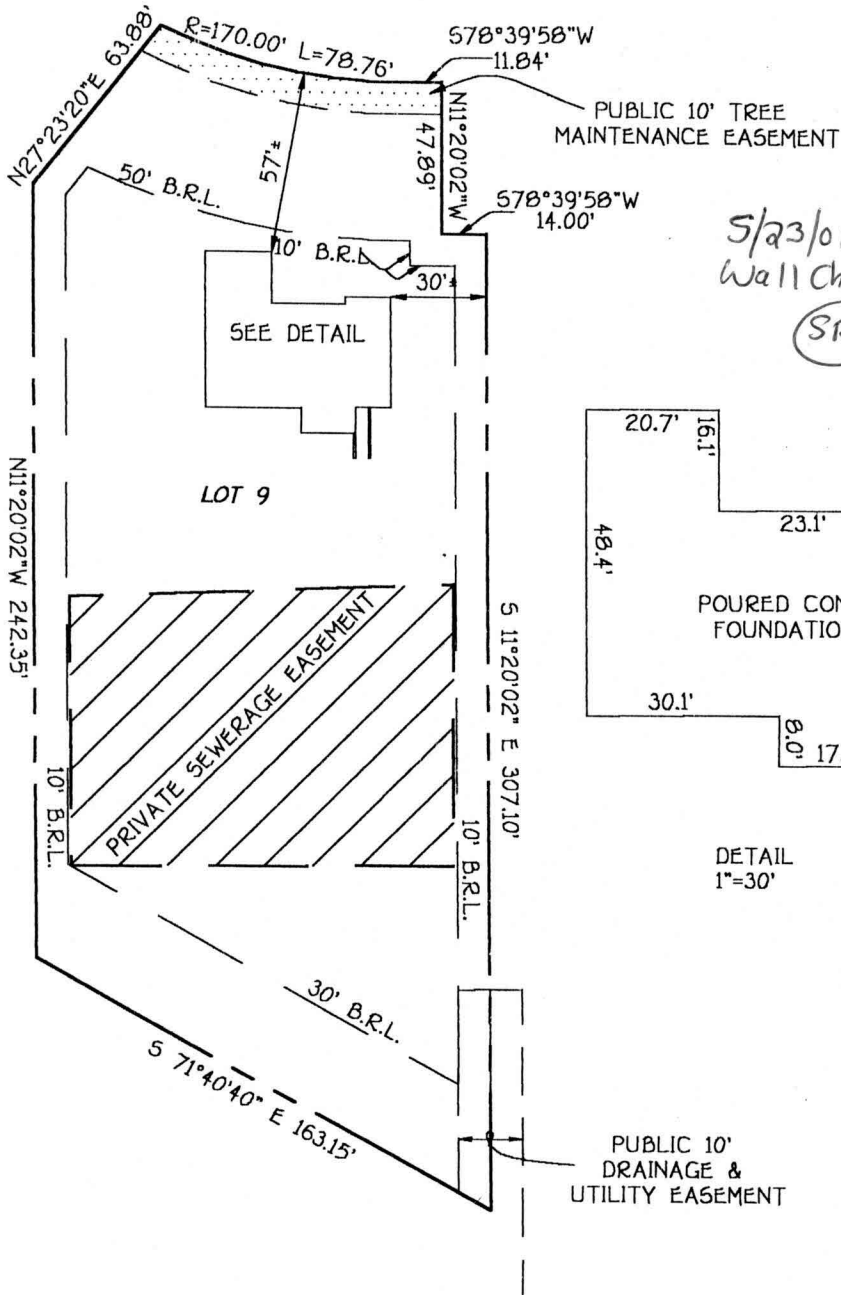

LOT 9
THE PADDOCKS
LOTS 1 THRU 33 & PRESERVATION
PARCELS 'A' THRU 'B'
3RD ELECTION DISTRICT
HOWARD COUNTY, MARYLAND
PLAT REF. 14483

B.R.L.= BUILDING RESTRICTION LINE
TOP OF FOUNDATION ELEV. 641.2±

FISHER, COLLINS & CARTER, INC.
CIVIL ENGINEERING CONSULTANTS & LAND SURVEYORS
CENTENNIAL SQUARE OFFICE PARK - 10272 BALTIMORE NATIONAL PIKE
ELLCOTT CITY, MARYLAND 21042
(410) 461 - 2855



Charles J. Crovo
PROFESSIONAL LAND SURVEYOR DATE 4/19/01
REG. # 10763

HOUSE LOCATION DRAWING

FOUNDATION LOCATION: 4/19/01
FINAL LOCATION: _____
BOUNDARY SURVEY: _____

SCALE: 1"=60'
DATE: 4/20/01
DRAWN BY: J.P.F.
CHECKED BY: S.R.P.
PROJECT No.: 30664