



13704 BOLD VENTURE DR.

BPO0140065

12x14' Deck

Signed

1-22-03 Kacie

Moore

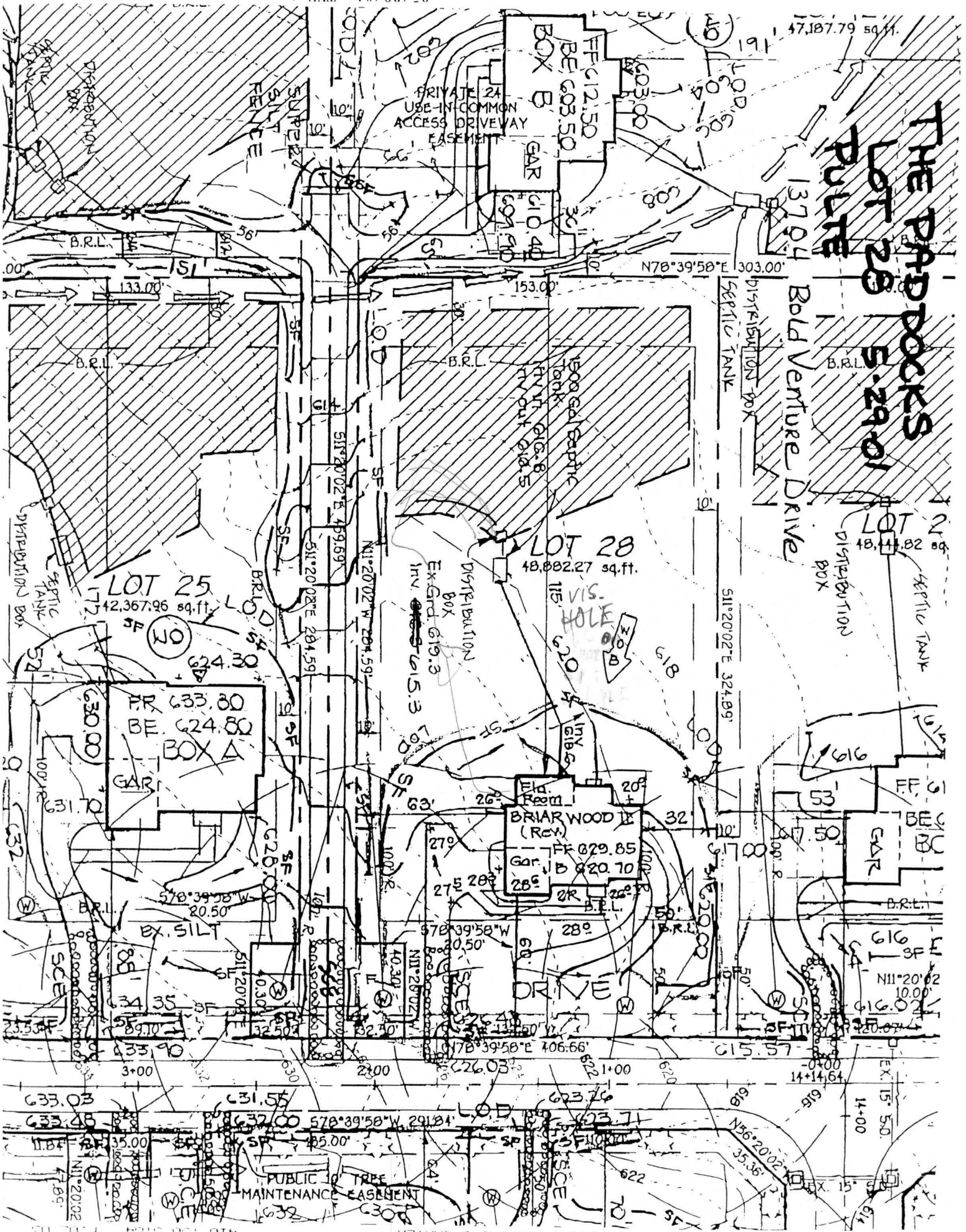

Total linear feet of trench ~~180~~  
 required 320 feet

Width of trench(es) 3.0<sup>2</sup> feet

Depth of trench(es) 6.0<sup>8</sup> feet

Depth of stone required below  
 distribution pipe 2.0<sup>4</sup> feet

Approved Septic System Plan  
 Howard County Health Department

*Amey McMill* 6/19/01  
 Signature Date